UNIVERSITY OF CALIFORNIA
JUL 24 1942

The Weather
Today—Continued warm. Yesterday—High, 94; low, 74. Details on Page 23.

The Washington Post

SUNDAY POST WANT-ADS TAKEN UNTIL 4 P. M. SATURDAY

NO. 24,138 | Copyright, 1942, By The Washington Post. | Entered as Second Class Matter, Postoffice, Washington, D. C. | WASHINGTON: SATURDAY, JULY 18, 1942 | X**** | DISTRICT OF COLUMBIA AND SUBURBAN AREA THREE CENTS ELSEWHERE FIVE CENTS

Union Accepts WLB Slash in 'Little Steel' Pay Increase Demand

Policy-Making Unit Acts Reluctantly Under Pressure From White House

Order Bans Open Shop

"LITTLE STEEL" companies face order for abandonment of traditional "open shop" policy. Page 12.

FLURRY OF STRIKES, threatening to interfere with war production, breaks out. Page 12.

Major Victory Seen

By Ben Gilbert
Post Staff Writer

Yielding to presidential pressure, the C. I. O. United Steel Workers of America last night accepted the War Labor Board order which slashed to 44 cents an original union demand for a wage increase of $1 a day from the four "Little Steel" companies.

Acceptance came dramatically in Pittsburgh at a meeting of the steel union's policy-making committee after Philip Murray, who heads both the C. I. O. and the steel union, had asked the 125 delegates to abide by a presidential request to accept the distasteful WLB ruling. Murray was armed with a telegram from President Roosevelt which cited the "paramount domestic importance" of controlling the threatening rise in the cost of living. Murray's plea was indorsed by a unanimous vote of the delegates.

Viewed as Major Victory

The resolution accepting the WLB decision, which also orders the steel companies to install a maintenance of union membership plan, a union-dues checkoff and a daily minimum-wage guarantee, declared:

"We do not agree with the analysis of majority members of the War Labor Board that its wage award will meet the living-costs problem of the steel workers. We shall watch this phase of the program most carefully."

The steel workers' action was viewed as a major victory for the Administration's seven-point program to keep down the cost of living. In some quarters it was predicted that this marked a turning point in the fight against inflation, with organized labor throwing its weight behind a drive to make effective other aspects of the program, including price ceilings, excess-profits taxes, rationing, limitation of salaries to $25,000 a ear, farm-price controls and credit limi-

See WAGES, Page 12, Column 1.

Woman, 60, Kills Mother in Hope She Will Hang

Haverford, Pa., July 17 (AP).—An 85-year-old woman was bludgeoned to death with a 10-pound furnace shaker today and Sergt. Neil McFadden said her daughter, 60, admitted the slaying.

District Attorney William B. McLenachan quoted the daughter, Anna Dietrich, as saying she was unable to "carry on" with the housework any longer and killed her mother, Mrs. Magdeleine Dietrich, in the hope that she would be hanged.

McLenachan said she recently received treatment for a mental ailment.

She told investigators she also had planned to kill her sister, Magdeleine, who shares the apartment in which the slaying occurred. The sister was at work when the mother was attacked.

What About The Closed Shop?

Leo Wolman's articles in The Sunday Post on labor problems have already attracted much attention; the third article in this series, to appear tomorrow, is sure to do so since it concerns one of the most difficult of all labor problems: The closed shop. Government officials, employers and employes both union and non-union will all find this Washington Post article of unusual interest.

Model Back for a WAAC

NO GIRDLE NEEDED—Issuing girdles to the Women's Army Auxiliary Corps would be like giving corsets to the Marines—that's what the California Models Guild thinks. The guild passed a resolution condemning the WAAC plan to issue two girdles each to its members and in doing so cited Screen Actress Leslie Brooks, former model, as Exhibit A. The guild's president suggested exercise and diet would give WAAC members hip lines like those of Miss Brooks, with a resultant saving on rubber

$120,000,000 Compromise On OPA Stalled

House and Senate conferees yesterday proposed a swift "compromise" of 120 million dollars for the Office of Price Administration, but action was held up when a majority of House conferees refused to sign.

Chairman Clarence Cannon of the House Appropriations Committee proposed the settlement, which was 45 million dollars higher than the House first voted, but said he needed the vote of one more conferee to report an agreement to the House.

Six Sign, Seventh Balks

Senate conferees quickly agreed to the amount, which was only five million dollars less than the Senate voted, but fell 20 million dollars short of the "minimum" amount Price Administrator Leon Henderson said was needed to administer controls effectively.

Six of the 12 House conferees are understood to have signed the report, but a seventh was required for the necessary majority. Most of the dissenters favored granting OPA 100 million dollars or less.

Lacking a majority, Cannon not

See OPA, Page 4, Column 1.

End Tax Bill 'Inequalities,' President Asks

By Robert C. Albright
Post Staff Writer

President Roosevelt yesterday called for expeditious Senate action on a tax bill based on principles of "equality" and eliminating special privileges for any group, as the House rounded two days of debate on its $8,144,000,000 bill.

President Roosevelt's appeal was delivered in person to Chairman Walter F. George of the Senate Finance Committee and implied renewal of the fight for more revenue in the Senate, involving such controversial issues as mandatory returns.

Morgenthau Present

Senator George assured the President the Senate can complete its tax action in six weeks, unless the Senate undertakes broad-scale revision of House provisions. In any case, he said the President should have the bill on his desk for signature by October 1.

At the White House, the President, Mr. George, Secretary of the Treasury Morgenthau and Randolph Paul, Treasury tax adviser, went

See TAX, Page 5, Column 1.

Glenn's License in Jeopardy

Higher Taxi Rates Ordered Into Effect at Sunday Midnight

A swift and unexpected climax of the turbulent District taxi issue came last night when the Public Utilities Commission issued simultaneous orders placing the new higher rates into effect Sunday at midnight, and recommending revocation of the hacker's license of Edwin A. Glenn, president of the cab drivers' union.

The new rates embody a 10-cent increase in all zones but the first, and provide a maximum $1.50 charge for many crosstown trips. A $2.50 hourly rate is specified as is a 10-cent charge for answering telephone calls.

A map recording the 21 subzones, beneath which is printed a key, consisting of 441 squares from which driver and passenger alike determine the cost of the trip, must be displayed in all cabs at 12:01 a. m., Monday.

According to PUC Chairman Gregory Hankin, the new zoning system is based on an "origin to destination" principle rather than on the number of divisional lines crossed, as is the present plan.

The action against Glenn, who for months has led the union's fight against the PUC, was taken after he denied having agreed to the PUC proposition that the taxi industry give the proposed PUC zone map a trial, in exchange for an immediate granting of the 30-50-70-90 rates.

According to Glenn, his only agreement to the PUC offer made at a conference with the commission on Tuesday was that he would recommend to the union that the offer

See TAXI, Page 13, Column 1.

Boy Drowns, 94-Degree Heat Fells 4

Body of 10-Year-Old Found in Pool; Nightfall Brings But Little Relief

Yesterday's Readings

9 a. m.	79	6 p. m.	93
10 a. m.	82	7 p. m.	91
11 a. m.	85	8 p. m.	89
12 noon	85	9 p. m.	88
1 p. m.	85	10 p. m.	86
2 p. m.	89	11 p. m.	84
3 p. m.	91	Midnight	84
4 p. m.	91	1 a. m.	83
5 p. m.	93	2 a. m.	83

A 10-year-old boy was drowned, at least four persons suffered heat prostration and more than a score of Government workers were sent home as the city yesterday sweltered under high temperatures and humidity that hung like a thick, sticky haze.

Edward Johnson, 1619 Swann Street Northwest, drowned in the swimming pool on the Francis Junior High School playground, Twenty-fourth and N Streets Northwest. The body was found on the bottom of the pool in 11 feet of water by a life guard, Harry Tyler, who administered artificial respiration until the fire rescue squad and an Emergency Hospital ambulance arrived. He was pronounced dead at 2:10 p. m. Police were unable to locate any one who saw the boy drown. Tyler estimated that at least 1000 children were swimming in the pool at the time of the tragedy.

Glen Echo police late yesterday dragged the Potomac River near Sycamore Island for the body of a man believed to have drowned. Police found a pair of trousers and a shirt nearby. They will continue their search today.

Overcome by Heat

Lorraine Marshall, 19, of 17 Eighth Street Northeast, was overcome by heat at Fifteenth Street and New York Avenue Northwest and was treated at Casualty Hospital. Mary Powell, 25, of 819 Florida Avenue Northeast, was stricken at the Yale Laundry, 400 block New York Avenue Northwest. She was treated at Sibley Hospital.

Grover C. Kane, 57, of 101 B Street Southeast, was treated at Emergency Hospital after collapsing near his home, and Wilson Jones, 50, of 49 Rhode Island Avenue Northwest, was overcome in the 1500 block H Street Northwest and removed to Emergency, where he was admitted.

The temperature reached a high of 94 at 6 p. m., accompanied by a humidity that served to make matters worse as it ran as much as 20 per cent higher than for the past few days, the Weather Bureau said. Approximately 30 workers on the penthouse of the Agriculture Department were sent home because of

See WEATHER, Page 4, Column 1.

Nazis Hurled Back Across Don At Voronezh, Push On in South; Rommel Loses 36-Hour Battle

U. S. Gen. Lee Tanks Lead Way in Stopping Attempts by Panzers To Take Vital Ridge

By George Lait
International News Service Staff Writer

With the British Eighth Army Near El Alamein, Egypt, July 17.—With new American-made General Lee tanks leading the way, British Imperial forces have won the first phase of a monster tank battle on the central sector of the desert front, south of El Alamein.

After 36 hours of furious fighting without pause in the biggest tank engagement since the British withdrawal from Libya, Nazi General Field Marshal Erwin Rommel's Axis columns broke off the action and fled to the west.

Many German tanks were left wrecked and smoking on the battlefield.

The battle began on Thursday and was still raging at dawn on Friday through a blinding duststorm which made everything practically invisible.

The fighting centered about Ruweisat Ridge, which lies south of El Alamein and about 10 miles from the coast. The ridge itself is from 6 to 7 miles long, between 2 and 3 miles wide, is fairly high and gives command in every direction. It runs east and west.

Within the first few hours several German tanks were destroyed.

The entire German Fifteenth Armored Division and parts of the Twenty-first Division launched an attack against positions held by New Zealanders and Indians, who opened up a furious barrage with their anti-tank guns.

Axis infantry accompanying the tanks were met in fierce hand-to-hand fighting. Many were taken prisoner.

Despite having a vantage point

See EGYPT, Page 2, Column 3.

Break-Through Admitted By Rome, London Hears

London (Saturday), July 18 (INS).—Reuters News Agency today quoted a dispatch in Rome to the effect that British forces have scored a great break-through in the Egyptian desert.

In the central sector west of El Alamein British forces have penetrated "into a vast space separating our defenses, and have spread out in the rear of our defenses," the dispatch said.

Path of Glory . . .

'This Is It,' R.A.F. Ace Calls, Then Dies in Crippled Plane

By Ernest Agnew
Associated Press Staff Writer

London, July 17.—Bidding his comrades farewell with a calm "this is it, chaps," Irish Paddy Finucane, R. A. F. ace who had 33 German planes to his credit, plunged to his death in the English Channel last Tuesday in the wreckage of his crippled Spitfire, the air ministry announced tonight.

A veteran of more than 50 cross-Channel raids and the youngest wing commander in the R. A. F., Finucane, 21, was leading his squadron during the largest mass air assault yet upon Occupied France when a "million to one chance" shot from a German machine-gun post hit the radiator of his plane.

Unable to gain height, Finucane attempted to set his wounded Spitfire down in the sea but it sank immediately, dragging him down. Before the crash he called out his farewell message over his interplane radio.

Pilot Officer F. A. Aikman, 23-year-old No. 2 leader of the wing and a native of Toronto, went on and avenged the Irish ace by smashing the German machine-gun post.

Finucane—his given name was

BRENDAN (PADDY) FINUCANE

Brendan but everybody called him Paddy—was shot up badly only once in his spectacular career before the Germans got him.

Last October he spent his twenty-

See ACE, Page 2, Column 1.

Counterblow Cheers Moscow, Concerned About Million-Man Push for Stalingrad

By Eddy Gilmore
Associated Press Staff Writer

Moscow (Saturday), July 18. Russian troops counterattacking south of Voronezh were reported today to have hurled the Germans back across the Don River, but the Nazis still were making progress toward Stalingrad at the southern end of the long Don front where the invaders are using a million men.

A savage stab into the German salient which had crossed to the east bank of the Don to menace Voronezh, several miles beyond the river, "annihilated the 222d Nazi regiment," an announcement said.

Fierce Action West of Don

The Russians then crossed the river and fierce fighting now is taking place on the western bank, front line dispatches reported in the most heartening news heard here in weeks.

Two populated places were seized in the area as the Germans retreated "in disorder," and the Russians seized the initiative at the river which is several miles west of Voronezh City.

(A Berlin radio summary of the fighting acknowledged severe Russian counterattacks on "German oridgeheads on the Don," but asserted the Reds were repulsed.)

Picture Different in South

This encouraging news came after the regular midnight communique had told merely of continuing fierce battles in the Voronezh sector at the upper end of the imperiled Don River front.

South of Millerovo at the other end of the front the Russians admittedly were not doing so well. Their armies still were withdrawing slowly while rear guards fought desperately to check a steady German advance toward railway points leading east to the rich Volga port of Stalingrad.

Soviet tanks covering the Red army's withdrawal in the Millerovo area were said to have killed 1200 Germans in one sector of the wheatland approaches of the Caucasus.

Millerovo is about 125 air line miles north of Rostov, the southern anchor of the Red Army based on the Sea of Azov, and Likhaya, an intermediate point between the two cities, is a junction on the railway which branches east to Stalingrad. It is that junction toward which the Nazis are slowly progressing.

Headed Toward Rail Junction

Stalingrad, within 175 miles of the fighting, was in greater danger with each hour; Rostov and the armies based on the west Caucasus corner were in grave peril of envelopment by the German forces southeast of Millerovo.

Only at the Russians' northern anchor, Voronezh, at least 175 miles

See RUSSIA, Page 2, Column 5.

U. S. Rests Its Case Against 4 at Spy Trial

Dynamite, Firebombs And Secret Orders Offered in Evidence

By Dillard Stokes
Post Staff Writer

The Government yesterday rested its case against half the eight German spies on trial here.

Attorney General Biddle and Maj. Gen. Myron Cramer, the prosecutors, announced just before the noon recess yesterday that the Military Commission had heard all the evidence against the four Germans who slipped off a submarine to a Long Island beach the night of June 13.

Placed in evidence were dynamite and firebombs, German clothes, the secret orders the spies had received from the Nazi high command and the confessions of the four spies. One of these was so long in its fantastic detail that it took almost two days to read. Upon it rests the hope of one spy that he will be safe in a prison cell when his colleagues are sent to the scaffold or to the firing squad.

Next Case Begun

The prosecutors immediately began their case against the other four spies, who came off another submarine on the Florida coast the night of June 17. Seven counter-espionage agents, FBI men, took the witness stand to testify about the arrests of the four Germans, identified the statements they made and presented the photographs of the invasion trail found on the Florida beach.

The commissioners examined pictures of explosives and clothes which investigators found hidden in the sand. There was a supply

See SPIES, Page 3, Column 1.

Japs Cling To Aleutians Under Fire

Raids Keep Foe From Capitalizing On Island Gains

Small Japanese forces have been clinging for six weeks to three barren rockpiles off the west coast of Alaska, battered intermittently by American bombers and unable to make capital of their "conquest," the Navy Department revealed yesterday.

In its first detailed account of the fighting in the Aleutians, the Navy said the island of Agattu, 750 miles west of Dutch Harbor, was occupied by the Japs as well as Kiska and Attu. None of the three was defended or contained military or naval installations.

The Navy also revealed that 94 casualties were suffered in two Japanese air raids on Dutch Harbor July 3 and 4. These included 44 military personnel and 1 civilian killed and 49 persons wounded.

Old U. S. Ship Destroyed

One American vessel, the old Northwestern, beached and used to house civilian workmen, was destroyed.

Destruction of or damage to at least 13 Japanese war vessels and transports in the Aleutian raid, which coincided with the abortive attack on Midway Island, was confirmed.

Since July 11, the Navy reported, no attacks have been launched against the forlorn collections of tents and huts sheltering the invaders on Kiska, Agattu and Attu, though "operations are continuing."

Losses at Dutch Harbor, besides the Northwestern, were limited to an undisclosed number of airplanes

See ALASKA, Page 2, Column 2.

NO. 7 OF A SERIES

Yanks in Ireland

Following his trip to training camps in this country, Marshall Andrews was sent by The Post to Ireland to see our troops in the final phase of preparation. The next step will be facing the enemy. They will be as well trained as soldiers can be.

By Marshall Andrews
Post Staff Writer

Northern Ireland, July 17.—One idea new in this war has taken root in Ireland and is bearing strange fruit, indeed.

Since the growth of the United States Army to wartime size, America has burgeoned with reception centers and replacement centers designed to convert civilians into soldiers before they are turned over to tactical units. There is one of these in Northern Ireland, a reception center and replacement center combined.

ANDREWS

In many respects it is very like those you have seen in operation back home. It takes civilians, examines them physically, inoculates them against a galaxy of infections, uniforms them, classifies them, dips them in military lore and passes them on. But you should see its recruits.

Among them are American citizens who never have seen America.

There are Americans with the true cockney speech from the shadow of St. Mary le Bow or with an Irish brogue thick as the upland peat bogs.

There are Americans who have fought in a dozen scattered wars under the flags of half the world and who now have found love of fighting and love of country together under one flag.

Veterans and Untried Youths

There are downy-cheeked lads and grizzled veterans, boys not out of school and graduates of the toughest school of them all back for their doctorate in battle.

Wherever they were born, whatever has been their allegiance, they are home again now, in the army of their own country.

Established to enlist and process American citizens who wished to join the United States Army over here, the replacement center of the 1942 A. E. F. is prepared to expand, in instant response to demand, from its modest limits into a great base with a manifold purpose. In time it will receive and distribute

See ANDREWS, Page 24, Column 1.

From 'Ceiling' to 'Cellar'

Dealers Ask Minimum Price Ruling to Avoid Gas War

Representatives of gasoline dealers in the rationed East yesterday asked the Office of Price Administration to bar a possible price war under the coupon rationing system by ordering a "cellar" for gas prices.

The request was one phase of a program drafted by independent dealers who seek Government help to rescue them from the economic extinction they fear will result from operation of the permanent rationing plan which goes into effect Wednesday.

The dealers met with Joel Dean, chief of OPA's gasoline rationing section, shortly after the War Production Board announced that the present 50 per cent cut in deliveries to dealers will be rescinded as soon as the coupon system becomes operative.

The small independent dealer, lacking the financial backing of the major oil retailers, fears that unless supplies to filling stations continue to be restricted, the bigger concerns will launch a price war for the purpose of obtaining the largest possible share of rationed business, it was explained.

The dealers also asked the Government to make loans available to independents to enable them to stay in business and to arrange debt moratoriums to aid them in their struggle with better financed stations.

It was understood that the dealers' representatives were told that OPA's job was to ration and to keep prices from advancing rather than to establish price minimums.

Little hope also was held out for

See GAS, Page 5, Column 1.

'Sit Down!' Sailor Yells at Nimitz; He Does and Likes It

Oklahoma City, July 17 (AP).—In the confusion attending a West Coast plane crash in which Admiral Chester W. Nimitz, commander in chief of the Pacific Fleet, escaped injury, Frank Hall, pharmacist's mate and member of the rescue crew, did not notice the officer's rank as occupants were being moved to a field hospital.

The admiral stood up.

Hey, you, sit down and be quiet," Hall shouted.

Then he became aware of the admiral's rank and apologized.

"Stick by your guns, sailor," replied Nimitz. "I shouldn't have stood up."

Hall, who has been recommended for a medal for his part in the rescue, described the incident in a letter to his mother, Mrs. M. J. Matthews.

Today's Index

	Page		Page
Amusements	14	Mary Haworth	11
Bridge	19	Picture Page	24
Church News	6, 7	Radio	23
Clubs	11	Shirley Povich	15
Columnists	9	The Capital	
Crossword	22	Spotlight	10
Death Notices	19	Vital Statistics	19
Editorials	8	What's Going On	
Financial	18, 19	And Where	10
Gallup Poll	10	Weather	28
Leonard Lyons	10	Women's Page	11

Japs' Hankow Base Raided Fourth Time

Daylight Sortie

R.A.F. Raids On Sub Bases Continue

By Drew Middleton
Associated Press Staff Writer

London, July 17.—Pouncing upon Hitler's sources of submarine power and the factories of the Ruhr in sharp, short day and dusk assaults, the R. A. F. added a new phase to its offensive against Germany proper which in the past felt the weight of British bombs mostly in mass night assaults.

In the latest of these bold sorties by small forces, black, four motored Stirling bombers swept down to 500 feet over the Flender works plant near Luebeck late yesterday and blasted slipways where submarines are turned out for attacks on shipping in the Atlantic and along the Russian convoy route.

Single British bombers again attacked objectives in the Ruhr arsenal and northwest Germany in daylight today, their second such venture in as many days. The air ministry said they sustained no losses.

In yesterday's raids the submarine yards at Flensburg, Baltic port on the German-Danzig border, also were blasted again and British air sources said considerable damage was inflicted at both places.

Lone Bomber Retaliates

In retaliation, the Germans sent a lone bomber which dropped explosives in one place in the greater London area, causing some damage but no casualties. It was London's first alert since March 16. Other German raiders bombed a southwest coast town. One bomber was intercepted by the R. A. F. and shot down off the south coast.

The effects of the British bomber command to give immediate aid to Russia indicates that long-range daylight raids may be attempted to smash communications and depots in eastern Germany.

The cloud cover through which the Stirlings flew to Luebeck offers protection similar to darkness and the attack was made so swiftly that the raiders were back in the clouds before German fighters could rise to the challenge, informed air sources said.

The said there and upon Flensburg followed daylight attacks by British bombers which also took advantage of clouds to penetrate to the Ruhr. The British informants said these bold sorties were valuable as much for their damage to German morale as for destruction of Hitler's war industries.

Daylight Raiding Advocated

Daylight raiding long has been advocated by some American air experts as the best way to eliminate key factories in Germany. But when such attacks have been made heretofore under good weather conditions losses have been heavy.

Air experts who could not be quoted by name said bad weather, the drain of the R. A. F. for campaigns in Egypt and elsewhere and the failure to develop a long-range fighter has curtailed the British bombing campaign aimed at pulverizing Germany's war potential. The raids were declared still below the peak of striking power necessary to become decisive.

Only three widely heralded 1000-bomber raids have been made against Cologne, Emden and Bremen. But these experts declared the damage was so great in those important war cities that they could make little, if any, further contribution to the German armies.

The R. A. F.'s prime aim, a commentator said, was to destroy all industries supplying the German armies and to curtail the submarine menace by devastating their construction yards and bases.

War Supplies Now Reach China Over New 'Burma Road'

By Spencer Moosa,
Associated Press Staff Writer

Chungking, July 17.—A fourth and "very satisfactory" air raid on Hankow, big Japanese base on the Yangtze, was announced today by General Stillwell's headquarters, while aground the Chinese reported they were inflicting casualties on the Japanese in fighting in four provinces.

At the same time the Chinese disclosed officially that war supplies now were arriving over a newly opened 2800-mile road from Russia.

A communique said the waterfront at Hankow, midway between Shanghai and Chungking, was attacked yesterday by "Allied bombers" escorted by fighter planes. Previous raids were made July 1, 2 and 6.

It was announced today that in the July 2 raid a dozen 220-pound bombs struck the Hankow docks and warehouses and there were several near misses on ships.

Americans Raid Airdromes

Further details also were supplied concerning a raid on the Japanese airdrome at Nanchang July 3. Bombers led by Maj. William E. Basye and escorted by fighters led by Squadron Leader John R. Howard, damaged runways and two hangars, destroyed three Japanese planes which were trying to take off, several others that were parked and shot one out of the air.

The Americans lost one fighter plane, but the pilot was saved.

Howard is from St. Louis, Mo., and is a former member of the American Volunteer Group.

The Chinese Central News Agency said an American air attack on Whitecloud airdrome, on the outskirts of Canton on July 4, "achieved a demoralizing effect on the enemy," one immediate result being a 50 per cent drop in the value of the Japanese military yen.

There was a food shortage because Chinese farmers were reluctant to come to the markets, thousands of inhabitants left the city, and those who remained were compelled by the Japanese to leave every morning and return at nightfall, the agency said.

Sankiangkow Recaptured

Ankeid, Chinese dispatches said Chinese forces striking eastward in Kiangsi Province had recaptured Sankiangkow, 35 miles south of Nanchang, and laid siege to the walled city of Linchwan, 55 miles southeast of Nanchang.

The Chinese army reported it inflicted "considerable casualties" on the Japanese in fighting near Wenchow, Japanese-occupied port in Chekiang Province; repelled a Japanese sortie southwest of Kwangfeng, in Kiangsi Province; beat back with heavy losses a Japanese push south of Paotow, in Suiyuan Province, and made a successful surprise raid on the Japanese at Pukungao, in Kwangtung Province.

The Japanese, after suffering many casualties, called up reinforcements in Kwangtung and the battle is continuing, the Chinese communique said.

Supplies Continue to Arrive

Operations over the road from Russia to help replace the closed Burma road were disclosed in an announcement that Wong Wen-hao, Chinese economic minister, had just completed an inspection tour of the route, during which he saw vital supplies moving toward Chungking by truck, by cart and on the backs of thousands of camels.

The road runs up through the precipitous mountains of northern Szechwan and Shensi provinces, then follows the old willow-lined Imperial Highway to Kansu, skirts the Great Wall, and retraces Marco Polo's silk trail across the black Gobi Desert to Baboon Pass on the Kansu-Sinkiang border. There it joins the Sinkiang provincial road system to reach Tacheng, on the border of Russian Turkistan, whence a Soviet road leads to the railhead at Alma Ata.

Most of the route has been constructed since the Chinese-Japanese war began.

R.A.F. Ace Killed As Plane Is Felled

ACE, from Page 1.

first birthday in the hospital—but the Nazis didn't send him there. Paddy broke a bone in his foot one night while celebrating destruction of two German fighters the day before.

It was four months later that he was wounded in a fight over the Channel, but he managed to come home to a perfect landing under the shepherding of a fellow pilot.

A native of neutral Eire, Finucane came of a family wrapped up in the British war effort. His father, Thomas, helps build the Spitfires his son flew. One brother, Raymond, is a sergeant in the bomber command, and another brother, Kelvin, who has just turned 13, already is planning to join the R. A. F. when he is old enough.

Finucane wore the Distinguished Service Order and had thrice received the Distinguished Flying Cross—DFC with double bar. He was promoted to wing commander—comparable to a lieutenant colonelcy in the United States Army—last June 30.

He achieved fame first as a section leader in R. A. F. Squadron No. 452—largely Australian-manned. When legless Douglas Bader bailed out of a wrecked plane and became a prisoner of the Germans, Finucane became Britain's most noted ace. Bader's score was at least 15 Nazi planes.

Finucane possessed many of Bader's qualities—the same gift of leadership, the same mastery of tactics, the same trick of maneuvering to offer other members of his flight a better chance to shoot down the enemy.

Finucane confessed that he had "a funny feeling in my tummy" when he started each flight over Nazi-held territory. "But that goes soon enough. Once you're in the air, everything's fine. Your brain works fast, and if the enemy's met, it seems to operate like a clockwork motor—accepting this, rejecting that; sizing up this, remembering that. You haven't time to feel anything really, but your nerves may be a bit on edge, not from fear but from excitement, from the intensity of mental effort."

Finucane recently became engaged to Joan Mary Woolford, 20-year-old typist at the ministry of agriculture.

Italian Runs To Surrender

Associated Press WIREPHOTO

"SORRENDO!"—Penetrating into enemy territory in North Africa, a British patrol captured five enemy vehicles loaded with supplies and, according to a British source, this is a driver of one of the trucks running to surrender

Rommel Loses 36-Hour Battle

EGYPT, from Page 1.

atop the escarpment, I couldn't see much through the swirling dust. But I heard the clanking of tanks and the banging of guns of all calibers.

I learned during the fight, however, that the Germans were using at least three captured American-made Gen. Grant tanks, as well as their own heaviest Mark VI's.

Throughout the thick of the fighting and the duststorm R. A. F. bombers blasted enemy bases immediately behind the battle line. The crash of our heavy bombs formed a booming background for the noisy concert close at hand.

When a tank came in to refuel I asked the begrimed gunner, "How are things out there?"

He looked me over and then laconically replied:

"Dusty."

Possession of Ruweisat Ridge and the arrival of the new Gen. Lees were the factors which swung the important battle to the imperial forces.

The British Eighth Army held part of the ridge and in a sudden attack on Tuesday night gained complete control. On Wednesday afternoon the Axis forces launched a small counterattack, which failed, and that evening they staged a heavy attack which developed into the present battle.

Rommel threw the bulk of his armored forces into the conflict at dawn Thursday but was able to make no progress against the British positions atop the ridge.

The defeat of the enemy forces was regarded as making safe for the immediate present both Alexandria and the rich Nile Delta.

The new General Lee tank is an improved version of the General Grant, which served as the British mainstay during the early phases of the desert campaign. The General Lee mounts 75 millimeter cannon and has a much wider range of fire than the General Grant.

In addition, the General Lee has streamlined armor, instead of riveted armor, and a somewhat lower silhouette.

In the initial phase of the battle Rommel sent tanks lumbering up Ruweisat Ridge in an effort to dislodge imperial forces there. Gen. Sir Claude Auchinleck immediately sent tanks forward to help out the infantry, whereupon Rommel flung more armor into the conflict. So what started as a local tank engagement became a great battle.

Fierce fighting also was reported to be continuing around Tel El Eisa (the Hill of Jesus) to the North on the coastal railway, British Imperial the Axis better than they received.

Royal Air Force planes took to the skies in ever-increasing numbers forces in that area continued to give during the crucial stages of the battle to blast Axis tanks and troop concentrations. Heavy bombers roared westward to attack Axis supply lines, ports of entry and ammunition dumps.

Friday's Middle East Command communique said:

"There was heavy fighting yesterday in the central sector with the enemy continuing his effort to dislodge British forces from Ruweisat Ridge.

"Armored forces on both sides were engaged in the morning. A number of the enemy units were knocked out.

"Fighting was resumed in the evening and continued during the night.

"Fighting also continued throughout the day in the northern sector.

"In the south the enemy withdrew slightly. The Royal Air Force continued extensive operations."

(An Exchange (British) Telegraph Co. dispatch emanating from Zurich declared that neutral correspondents in Rome had been informed that Axis troops penetrated British lines at El Alamein and "were continuing the offensive against Alexandria.")

Rommel appeared to have staked everything in his all-out drive to break the British lines at Ruweisat Ridge and push on to Alexandria, some 80 miles to the east.

Second Front Is Reported Being Studied

By the United Press

London, July 17.—American and British officials are about to re-examine the prospects for launching a gigantic land, air and sea assault on Europe at the earliest possible moment, highly reliable sources said tonight.

The second front conferences will cover military, naval and production matters and will seek some way to force Hitler to withdraw some divisions from South Russia. This, it was said, might enable Marshal Semyon Timoshenko to hurl a counter-offensive at the Germans from the East while the Allies strike in the West.

The peril to the Volga River and the Caucasus was believed compelling Anglo-American officials to take stock of their invasion resources.

The arrival in London this week of Edward R. Stettinius, U. S. land-lease administrator, and William C. Bullitt, special assistant to Navy Secretary Knox, substantiated this view. Stettinius conferred with Prime Minister Churchill tonight and meets Air Chief Marshal Sir Charles F. A. Portal tomorrow. Then he will confer with heads of various war departments.

Semiofficial reports and rumors the last few weeks have seemed to discourage the idea of an invasion of the Continent this year but some observers now wondered whether these might not be a smoke screen covering actual invasion preparations.

Agitation for a second front is strong, particularly among left wing groups. The central committee of Britain's Communist Party held a special session today and issued a statement urging "all labor and democratic organizations and all individual citizens to lose no time pressing upon the Prime Minister, government and members of Parliament . . . the imperative urgency of the immediate establishment of a second front."

Three Brazilian Cabinet Members, Police Chief Quit

By the Associated Press

Rio de Janeiro, July 17 (U.P.).—President Getulio Vargas today accepted the resignations of three cabinet members and the chief of police of the Federal District.

The officials, whose resignations were accepted by official decree, were Minister of Justice Francisco da Silva Campos, Undersecretary to the Minister of Justice Vasco Leitao de Cunha, Director General of the Press and Propaganda Lourival Fontes and Chief of the Federal District Police Felinto Muller. They were reported to have been removed at their own request.

Muller actually was removed from office earlier this month, reportedly because of his attempts to create a "super-police" organization often referred to as the Brazilian Gestapo.

Nazi Lines Broken Near Voronezh

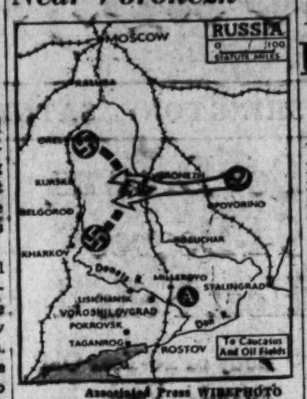

Associated Press WIREPHOTO

REDS FORCE BREAKS—German invasion formations (broken line) west of Voronezh were declared broken at two points by Red Army thrusts (arrow). Southeast of Millerovo (A) the Soviets waged strength-sapping rear guard actions against the Hitler spearhead aimed at Stalingrad. A special German communiqué claimed Nazi infantrymen captured Voroshilovgrad, capital of the Donets coal country

Reds Hurl Nazis Back Across Don

RUSSIA, from Page 1.

north of the farthermost point of Nazi penetration, were the Germans mired. There the Russian chances grew brighter with every Red Army counterattack.

(A special German communique said German infantrymen had stormed and captured Voroshilovgrad, capital of the Donets coal country, which the German tank formations had bypassed in their plunge to Millerovo and beyond.

(German-controlled reports via Ankara and Stockholm said Josef Stalin had gone from Moscow to Stalingrad to direct personally the defense of this Volga gateway to the east Caucasus.)

The steppes southeast of Millerovo, cloaked in a sea of waving wheat and cut by shallow rivers, presented the scene of the greatest danger.

Fields Choked With Bodies

The Russians, even in general retreat, were lashing back repeatedly at the huge tanks and infantry masses which are pushing them southeastward.

Dispatches told how they left the wheatfields choked with German bodies and the wreckage of tanks, guns and planes.

But these wheatlands were to have played a large part in feeding the nation in the coming winter.

At one river crossing below Millerovo, the Russians turned on their attackers and dealt them a savage blow, destroying 34 tanks and killing 600 men. In this same sector a German flanking operation was defeated, the attackers losing 1800 dead and 14 tanks, dispatches said.

The Germans were heedless of the losses. They constantly threw in more men and machines and they still were strongly supported from the air, with dive-bombers slashing at the Red Army lines before tanks and infantrymen rushed them.

On the upper Don, north and northwest of Voronezh, limits the Russians were reported breaking into the Nazis' hastily fortified positions, leaving many ravines and hills cluttered with broken machines and bodies.

South of the city in the "V" caused by junction of the Don and Voronezh Rivers, the Russian position was more acute. Here Hungarian cavalry was attacking behind tanks.

The government newspaper Izvestia said the Germans were dying before Voronezh as they did at Sevastopol. The Russians estimate that 60,000 Germans lost their lives in taking the Crimean stronghold.

Goguchar Fighting Obscure

There was no news of the fighting southeast of Boguchar, 70 miles north of Millerovo, where the Russians reported a withdrawal several days ago. This German push from Boguchar down the upper curve of the Don is another threat to Stalingrad.

Dispatches from fronts considerably removed from the southern battlefields suggested, meanwhile, that fresh German activity could be expected momentarily in two sectors.

In the Bryansk area, 200 miles southwest of Moscow, the Germans were massing reserves of infantry and tanks.

Southwest of Rzhev, 130 miles northwest of the capital, the Germans were reported determined to take an important junction to link two big Nazi formations for offensive purposes.

Col. Clement Decorated for BataanHeroism

By the Associated Press

Col. William T. Clement, Marine veteran of the fighting in the Philippines, was awarded a Navy Cross for distinguished service yesterday in a colorful, full-dress ceremony at the Washington Marine Barracks.

Presentation of the medal was made by Secretary Knox in the presence of Lieut. Gen. Thomas Holcomb, Marine commandant, after reading of a citation praising the 57-year-old colonel for contributing "very materially" to the Philippines campaign.

Meeting with reporters after the parade and review held by the Washington Marine Detachment, Colonel Clement declared that the Japanese "who have made some bad blunders" probably could have taken the Philippines earlier than they did had they pursued a different strategy at the outset.

"It would have been a different story," he said, "if they had landed even some small parties directly on Bataan the first day of the war, instead of going all around the coast. We were very lightly defended there at that time."

Such a prompt invasion of Bataan would have closed to the American forces the rugged mountain wilderness into which they later withdrew and to prolong their resistance to the enemy hordes for many weeks.

The colonel only recently came to Washington after a visit with his three children who live with his sister-in-law at New Haven, Conn. His wife died in March, 1941.

Colonel Clement left Corregidor on April 9 by submarine and came to the United States by way of Australia.

Marshall Cites Wellington on 'Quill Driving'

Washington Bureau of Chicago Sun

Gen. George C. Marshall, Army Chief of Staff, yesterday gave his desk officers a pointed reminder that troop commanders in the field should not be bothered with too much mail and too many instructions from Washington.

The memorandum was sent to the commanding generals of the Army air forces, ground forces, services of supply, Quartermaster General, Adjutant General, the Deputy Chief of Staff and assistant chiefs of staff.

General Marshall enclosed a copy of a letter sent in 1810 from General Wellington, the British troop commander in the Napoleonic Wars, to the then Secretary of State for War in London, Lord Bradford.

This letter read:

"If I attempted to answer the mass of futile correspondence which surrounds me, I should be debarred from all serious business of campaigning.

"I must remind your lordship—for the last time—that so long as I retain an independent position, I shall see that no officer under my command is debarred by attending to the futile driveling of mere quill driving in your lordship's office—from attending to his first duty—which is, and always has been, so to train the private men under his command that they may, without question, beat any force opposed to them in the field."

Commenting on this letter, General Marshall told his subordinates:

"The reaction to instructions from Washington of a troop commander far from home, in surroundings with which we are utterly unfamiliar, may be akin to those of the great duke, and we could well govern ourselves accordingly."

War Sidelights

Nazis Seize Hostages in Belgium

Vichy, July 17 (AP).—Gen. Baron Alexander von Falkenhausen, German military commander for Belgium and northern France, has announced the seizure of a large number of Belgian hostages who will be executed should sabotage continue in Belgium, a Brussels dispatch said today.

The Nazi occupation authorities recently seized a large group in the Netherlands for the same reason.

French Spirit Lives

Vichy, July 17 (AP).—The trial of 33 persons, including eight women, charged with Communist attacks opened today before a German military court at Nancy.

They are accused of having committed a series of attacks throughout the Muerthe Et Moselle department since the band was organized last February by a worker at Auboue under the title "chief of the popular army."

Nazi Blood Bath

London, July 17 (AP).—The execution of 17 Poles convicted of sabotaging German transport trains bound for the Russian front was announced in the Krakauer Zeitung, a German newspaper in Poland, the Polish telegraph agency said today.

A Czech government spokesman said today 11 patriots were executed in Nazi-ruled Bohemia and Moravia last week on charges ranging from possession of firearms to illegal slaughter of cattle and concealment of crops.

Captives Foiled

Melbourne, Australia, July 17 (AP).—German and Italian prisoners of war dug 400 feet of tunnel in vain efforts to escape an internment camp in the Melbourne area, Australian army authorities disclosed tonight.

All the tunnel diggers were caught before they reached the outer perimeter. A few others, however, have escaped by slipping away from outdoor labor gangs.

4 Downed at Malta

Valletta, Malta, July 17 (AP).—British fighters shot down four Messerschmitt fighters and damaged others in a brief enemy attack today.

The R. A. F. reported that during a recent sweep, a British pilot threw away his own chance of survival by tossing a rubber boat to a wounded German he had shot into the sea. The Briton reached port safely, however, and the enemy pilot was picked up by a launch.

Alarm in Africa

Durban, Union of South Africa, July 17 (AP).—This city on Africa's southeast coast was under a 90-minute alarm tonight but there was no immediate indication of the reason. Officials said there would be a statement Monday.

(Axis submarines have been operating off the southeast coast of Africa and there have been previous alarms in Durban.)

Cuban Rubber for U. S.

Havana, Cuba, July 17 (AP).—Announcing it would gather rubber and give it to the United States, the Cuban army today called on Cubans to donate scrap rubber "as a contribution to the democratic cause."

Nazi Bomber Attacks Trawler Off Iceland

Reykjavik, Iceland, July 17 (U.P.).—U. S. Army headquarters tonight announced that a German bomber unsuccessfully attacked a trawler in the waters off the northern coast of Iceland yesterday.

The raider dropped three bombs, but only one exploded. The enemy plane then swooped down to machine gun the ship. There were no casualties.

A half dozen German raiding planes have been reported in the vicinity of Iceland this summer, but the island has not yet been bombed.

U. S. Sub Sinks 5 Axis Ships In Pacific

By the Associated Press

The destruction of five enemy ships in the Pacific by a United States submarine on its first war patrol was disclosed yesterday in a letter of commendation sent to a member of the crew by the commanding admiral of the submarine fleet.

Arthur W. Clark, jr., 23, electrician's mate, first class, forwarded the letter to his mother, Mrs. Nell Kuehnle of Ramona, Calif., although the commendatory letter gave few details it said five ships totaling 25,627 tons, including a submarine, were sunk and a 10,100-ton ship was damaged.

Meanwhile, the Navy announced the loss of a small Dutch merchantman, a medium-sized British cargo rarrier and a large United States merchantman in the Caribbean and sinking of a medium-sized United States merchant ship attacked in the Indian Ocean Jan. April.

The announcements, revealing that 17 seamen were killed and more than 100 others rescued, boosted to 380 the unofficial Associated Press tabulation of United and neutral Nations merchant ship sinkings in the Atlantic area since December 7.

5 of Crew, Captain Lost

The large American merchantman was sunk in the Caribbean, June 14. Five of the crew, including the skipper, Capt. Gustav Olafson, were lost.

While the 46 survivors drifted in a lifeboat they heard the explosion of another ship and later were joined by a lifeboat of about 15 survivors from that submarine victim. Survivors of both ships were picked up by a merchantman which was torpedoed that night. Seven other crewmen of the large vessel died then. Sinking of the rescue ship was announced July 5.

Forty survivors from the American ship torpedoed in the Indian Ocean expressed belief that the attack was made by a Japanese submarine.

After the ship burst into flames, the 38-man crew and two passengers stayed near the ship in two lifeboats until the next morning, when the survivors finally abandoned her. All were returned from the Far East and landed safely at an East coast port.

The Dutch ship's 39 surviving crewmen said their vessel went down so quickly following the submarine attack in the Caribbean May 24 that two seamen lost their lives.

Adrift For Nine Days

Survivors related that the U-boat commander, after asking for their ship's name and cargo, pointed out two crew members floating on the sea before he cruised away.

The British merchantman, which was armed, was torpedoed and shelled in the Caribbean June 23, sinking with the loss of two members of the 40-man crew. A third died later in a lifeboat, but 37 others were picked up by a rescue ship after drifting nine days in two lifeboats and three rafts.

Survivors said the gun crew was unable to fire at the raider because the torpedo had caused the ship to list so severely. Following the sinking, the submarine came alongside their boat, the seamen said, and for some minutes the two crews conversed in English. Many of the Germans appeared to be about 22 or 23, two of them saying that they had attended schools in England.

Invasion Near, Reds Warn Reich

London (Saturday), July 18 (U.P.).—A warning to the German public that American and British troops soon will carry the war to Germany itself was broadcast by the Moscow radio, the Daily Express reported today.

"You can be certain that British and American soldiers are about to land in western Europe," the Soviet radio was quoted as saying in a broadcast beamed to the Reich. "While German armies are being decimated on the Eastern Front, the war will move toward Germany."

U. S. Bombers Keep Forlorn Japs From Capitalizing on Aleutian Gains

ALASKA, from Page 1.

and a few barracks, warehouses and fuel oil tanks at Fort Mears set afire, an empty warehouse hit at Mears and a Navy mail plane machine gunned as it was taking off.

The attack on Dutch Harbor, the Navy communique said, was "not unexpected" and fire was opened on the attacking planes 5 minutes before the first bomb fell. In the harbor at the time were three destroyers, an Army transport, a mine sweeper and a Coast Guard cutter.

The text of the communique, No. 98 from the Navy, follows:

Aleutians

"1. In early June, Japanese naval forces made a two-pronged thrust at our westernmost possessions, Midway and the Aleutian chain. The presence in each attacking force of troop transports indicated that these attacks were aimed at capture and occupation. The thrust at Midway was made by approximately 80 ships, including four carriers, at least three battleships, and a large number of cruisers, destroyers and transports.

"A simultaneous thrust was made on the Aleutians employing a far smaller force of approximately two small carriers, two seaplane tenders, several cruisers and destroyers and from four to six transports. The size of the forces involved shows the attack on Midway to have been the primary objective.

"2. The attack on Midway was repelled as described in Navy Department Communique No. 97. A resume of operations in the Aleutian Islands to date is given in the following paragraphs.

"3. The first attack on Dutch Harbor and Fort Mears was made at about 9 a. m. on June 3, concurrently with the early stages of the Japanese attack on Midway. Five waves of three planes each, launched from carriers to the southward of Dutch Harbor, participated in the 20-minute attack, which was concentrated on Dutch Harbor and the nearby Army station at Fort Mears.

"4. Three United States destroyers, an Army transport, a minesweeper and a Coast Guard cutter were in the harbor, as well as an old station ship, the Northwestern, which had been beached and was used as barracks for contractors' personnel. The attack was not unexpected, and antiaircraft crews, who were at their battle stations, both aboard the ships and at the shore batteries, opened fire five minutes before the first bomb was dropped. To obtain maneuverability the ships present got under way, continuing their antiaircraft fire. No ship was hit during the raid. Two of the attacking aircraft were shot down.

"5. A few barracks and warehouses at Fort Mears and Dutch Harbor were bombed and set afire and a Navy patrol plane which was about to take off with official mail was strafed.

"6. On June 4, Army bombers and Navy patrol planes located and attacked the enemy carriers which had launched the attacking planes. Several bomb and torpedo attacks were made but results could not be observed.

"7. One enemy plane was shot down during the several reconnoissance flights which the Japanese made over the Dutch Harbor area following the initial raid.

"8. About 5 p. m. on June 4, 18 carrier-based bombers and 16 fighters attacked the installations at Dutch Harbor and Fort Mears. This attack was made simultaneously with an attack on the Army post at Fort Glenn, about 70 miles west of Dutch Harbor on the island of Umnak, where nine enemy fighters strafed shore installations. Two of the attacking planes were shot down by Army pursuit planes and the remaining seven withdrew without inflicting damage.

"9. The alarm at Dutch Harbor and Fort Mears was sounded well in advance of the attack and the enemy was met with heavy antiaircraft fire from ship and shore batteries. The station ship Northwestern was bombed and destroyed by fire. A warehouse and a few fuel oil tanks were hit and set afire, and one empty aircraft hangar was hit.

"10. Casualties amounted to approximately 44 military and Navy personnel killed and 49 wounded, and one civilian employe killed.

"11. Since June 4, there have been no further attacks on Dutch Harbor, Fort Mears, Fort Glenn or any other U. S. military installations in Alaska or the Aleutian Islands.

"12. Our Naval patrol planes, Army bombers and submarines, under the unified command of the Navy, have conducted the following attacks on the enemy forces which have made landings in the westernmost island groups which include Attu and Kiska.

"(a) On June 5, Army aircraft attacked an enemy cruiser with undetermined results.

"(b) On June 11, a Naval patrol plane reported enemy forces in Kiska Harbor. During the night this force was attacked by patrol planes and Army bombers. Results were not observed.

"(c) On June 12, enemy ships were observed at both Attu and Kiska, and about 20 tents and temporary structures were observed on the shore at Kiska. The enemy ships at Kiska were attacked by long range Army aircraft and hits were made on the ships in the harbor but the exact extent of the damage could not be determined.

"(d) Various bombing and reconnaissance missions against Kiska were conducted in the week from 12 to 18 June with no important results or major changes in the situation. Weather prevented observation of Attu.

"(e) On June 18, the ships in Kiska were bombed by Army aircraft, resulting in the sinking of one transport near the center of the harbor.

"(f) All operations from June 21 to July 3, have been covered by Navy Department Communique No. 99.

"(g) On July 4, United States submarines torpedoed three destroyers on Kiska, sinking two and leaving the third badly damaged. A third destroyer was sunk by a United States submarine on Agattu.

"(h) On July 5, a United States submarine torpedoed and is believed to have sunk a fourth Japanese destroyer off Kiska.

"(i) On July 6, Army aircraft dropped 56 bombs on the enemy shore installations at Kiska.

"(j) On July 11, Army aircraft bombed an enemy cuiser in Kiska with undetermined results.

"(k) Since July 11, there has been no material change in the general situation.

"13. The military results of the Aleutian campaign to date are as follows:

"(1) The enemy inflicted minor damage to the Naval Station at Dutch Harbor and the Army post at Fort Mears but did not seriously impair their military effectiveness.

"(b) The enemy has occupied the undefended islands of Attu, Kiska and Agattu in the westernmost tip of the Aleutian chain and has constructed temporary living facilities ashore.

"(c) At least seven enemy aircraft have been destroyed and our pilots' reports indicate damage and possible destruction of several others. A number of our aircraft have been lost.

"(d) As previously reported, the following damage has been inflicted on the enemy naval forces since June 3:

SUNK	DAMAGED
3 destroyers	4 cruisers
1 transport	3 destroyers
	1 gunboat
	1 transport

"13. Operations against the enemy in this area continue."

SPECIAL NOTICES

QUAINT ACRES
Opened for
THE SEASON
Home-grown vegetables in variety. Jellies, Preserves, Pickles, Grapes, Apples and Ripe Cider in season.
SILVER SPRING-COLESVILLE PIKE
Mich. No. 6 & 3 miles Wood Brooke.
SHepherd 5810

TYPISTS WANTED
NEED 15-25 DAILY; $25-$35 WEEK
Quick beginner's course 6 to 8 weeks; said short course opens 9 to 12 months. Also quick shorthand review courses. Unusual position today in government and private business offices.
Many of our graduates are employed in the government after 4 to 8 weeks in school at salaries as high as $1,440 a year. Now classes.
FOR QUICK RESULTS ATTEND
BOYD SCHOOL (1333 F St. NAt. 2338)
32 Yrs. Exps. Civil Service Coaching

OPEN ALL DAY TODAY—9 A. M. TO 6 P. M.

THE MODE'S ANNUAL SUMMER
SALE
for reductions of the season's most
Summer suits, furnishings, hats, shoes

Fine Imported Irish Linen Suits . . . $18.95
Famous Glenbrook Tropical Suits . $22.95
Eastman Kootakool Summer Suits, $28.95
Richard Prince Tropical Worsteds, $27.95
Fashion Park Superb Parlite Suits, $36.95
Fashion Park Imported Tropicals . . $49.95

Sports Coats and Slacks at Deep Reductions

FURNISHINGS, HATS and SHOES
at Substantial Savings

THE MODE
F STREET at ELEVENTH
Carefree and Military Outfitters

THE IMPORTANT MEN'S CORNER

Alien Waiters Hope To Find New Jobs

Those Facing Release Say They'll Be Hard to Replace

The alien waiters who will lose their jobs because the public has talked too loosely around them aren't worrying about themselves because a first-class waiter is a roaming man by nature, generally speaking, and always can get a job, hotel men said yesterday.

One hotel official said that on the contrary some of the alien waiters, who will be discharged Wednesday under Justice Department orders, have considerately wondered how the hotel would find men of comparable merit. The good waiter was said to be a prize, one not too easy to find.

When, several weeks ago, the department let out word to the hotels that some action was imminent against alien functionaries in public places where patrons talk too much in this time of war, the Wardman Park and Carlton Hotels management dismissed approximately 20 from the dining rooms and bars. The Willard Hotel said it had watched the matter of aliens in its employ for some time past. At present, only six or seven are working there, it was said.

Mayflower to Lose 25

The Mayflower Hotel said that it must part with 25 waiters and two maids. The Shoreham Hotel will lose seven waiters.

Two of them at the Mayflower Hotel took loyalty for granted and didn't discuss it. One is H. R. Luethy, 39, who lives at 5510 Blair Road Northeast with his wife and two-year-old son and in the same house with a waiter discharged from the Carlton. He came to America in 1929 from the German Black Forest with a good education, speaking the dead language, Latin, and several other live ones. Waiting on tables was the one job he could get when he arrived.

His neglect in taking out papers was described by him as "plain negligence. You know how it is," he said; "we work hard, work, sleep, work and sleep." He and the waiter from the Carlton, established here, didn't want to leave. But they will have to, or find another kind of employment. The order applies only to the District.

Came From Bavaria

Andrew Senft, 33, of the hotel's cocktail lounge, lives at 3501 Thirteenth Street Northwest. He is from Bamberg, Bavaria, and arrived in America in 1929, like Luethy. He married an American citizen, filed first papers but didn't follow through. Senft and most all of the waiters at the hotel belong to the war bond group, it was said.

The order implied that the alien waiters were not so much responsible for the move as the patrons, many of whom have talked much and unwisely.

Jap Agent

Lesser Term Is Denied To Townsend

Justice T. Alan Goldsborough yesterday sent Ralph Townsend, the convicted Japanese agent, back to prison to serve out his term of 8 to 24 months for violation of the Foreign Agents Act.

Townsend pleaded for a lesser term, claiming that he did not mean to violate the law when he failed to report his connection with the Japanese propaganda agency called Jikoku Iinkai. Justice Goldsborough Goldsborough recalled that more than once he had rejected this argument before, offering to allow Townsend withdraw his plea of guilty and stand trial with his two American and one Japanese accomplices. They were convicted.

Special Prosecutors Albert E. Arent and Arthur B. Caldwell firmly opposed Townsend's petition.

Willumeit Questioned

Meanwhile the confessed Nazi-Jap spy conspirator, Dr. Otto Willumeit, was being questioned before the special grand jury on Axis agents.

Special Prosecutor William Power Maloney said the man was called to give evidence in connection with the protracted investigation of treasonable and seditious publications, a probe ordered by Attorney General Biddle several months ago.

The inquiry, which has reached into a dozen cities from coast to coast, has been under the direction of the chief of the criminal division, Wendell Berge.

Biddle Confers

Occupied as he has been with the current trial of eight Nazi spies, the Attorney General found time this week for a long conference with Berge, Solicitor General James Fahy, Maloney and Special Prosecutor John T. M. Reddan.

Maloney and Reddan refused to comment on the conference, except to say that the grand jurors would probably be ready to file a report within a fortnight.

Also before the grand jurors yesterday was Joseph P. Kamp, of the Constitutional Educational League, which has reprinted many speeches of Representative Clare E. Hoffman.

U. S. Rests Case Against Four Spies

SPIES, from Page 1.

of abrasives for ruining fine-geared machinery, and firebombs in a dozen disguises, such as pencils, fountain pens, fragments of lumber and chunks of coal.

It was the ninth day of the trial. In a makeshift courtroom on the fifth floor of the Department of Justice Building. The prisoners, all but one of whom started the hearing without hope, were nearing the breaking point as the time approached for the judgment against them. Their sullen and defiant bearing was being displaced by the jitters.

Most upset was 22-year-old Herbert Haupt, whose father and mother, uncle and aunt and two childhood friends have confessed being confederates in the invasion. The father, Hans Max Haupt, was reported seriously ill in a mental hospital, where he is being held in Chicago.

Worn also by the long ordeal were the seven generals appointed by President Roosevelt to pass judgment upon the eight Germans. The commission has kept long hours every day since the trial began a week ago Wednesday. Even the holiday of last Sunday found the generals engrossed in law books and the documents of the hearing.

The rigid secrecy which the Army had thrown around the hearing appeared to be telling on those inside, rather than the public outside the guarded trial room. Gnawing at the composure of the military functionaries was impatience over rumors which got about by word of mouth and which the Army's own rule of secrecy left all concerned powerless to deny.

Annoying, too, to the military, were the details appearing in print, shrewdly inferred or otherwise learned by the several dozen reporters who are following the hearing.

The commission is eager to complete its job, but is unlikely to be able to do so before the end of next week; and it may be in session still longer.

The Government must finish the evidence against the four Germans who landed in Florida and the defense will then have a right to offer evidence of its own.

Search Fails To Confirm N. Y. Parachute Rumor

By International News Service

New York, July 17.—After a full day's careful investigation, the Eastern Defense Command and First Army announced tonight it had been unable to confirm that six "parachutes" had dropped to earth in the vicinity of Rhinebeck, N. Y.

The Army investigation is continuing, however, the announcement said.

First report of the parachutes came from a caretaker at the old John Jacob Astor estate near Rhinebeck, which is 10 miles north of President Roosevelt's home at Hyde Park. The caretaker reported to authorities he had sighted six "parachutists" about 4:45 o'clock yesterday afternoon.

An immediate inquiry was started by the FBI, State police and local authorities. Last night the Army took over the investigation, and in its statement tonight said it has no information to release at this time.

It was emphasized that the Army's statement was made merely to counteract widespread rumors that parachutes had been sighted in various parts of New York State.

Girl Found Slain in Cabin; Civic Leader Says He Did It

Associated Press WIREPHOTO

SLAIN GIRL BEFORE TRAGEDY—The slain Dorena Hammer and Leslie B. Gireth, held in connection with her death in San Leandro, Calif., ares hown together in this snapshot

By the Associated Press

San Leandro, Calif., July 17.—Pretty, 20-year-old Dorena Hammer was found shot to death in an elaborate motor court cabin today, and a wealthy Glendale jeweler who directed police to her body confessed he killed her as she slept because he feared scandal.

"I was afraid that our interest in each other might lead to scandal that would ruin her life," L. E. Dayton, Alameda County deputy district attorney, quoted debonair Leslie B. Gireth, 42, who earlier today telephoned Oakland police from Fresno, 200 miles south, that "I murdered a girl in San Leandro."

Miss Hammer, until recently a student at San Jose State College, had been studying meteorology to obtain an airline job. She had worked occasionally in Gireth's jewelry store.

Gireth was quoted by Dayton at Fresno as saying he made arrangements by telephone to meet Miss Hammer, and they took a cabin together as "Mr. L. B. Gireth and wife."

Shot Her Three Times

"We were infatuated with each other," Dayton quoted him. "Wednesday night was the anniversary of our love. So, as I stayed beside her as she slept, I decided to kill her because I had become convinced our relationship was ruining her life.

"Early Thursday I got out of bed, took the .25 caliber automatic pistol—she was still asleep—and I shot her three times."

Gireth remained at the cabin until midafternoon, he said, and then drove south. At Fresno, he decided to tell police.

The polite, well-goomed jeweler and civic leader earlier had brushed off requests for details with: "It's a long story and people wouldn't understand."

Beside the bed upon which the girl lay dead was a vase of red carnations, placed there, it was believed, after she was killed. On the table was a silver-framed photograph of Gireth. Penned on the back were the words "Dorena, my darling—humble words could never express how I love you, how I adore you. Always remember that—your Les."

A record of Debussy's romantic "Claire De Lune" was on the phonograph.

Miss Hammer had been shot twice through the temple and once through the breast. She had been dead two days. She wore only her pajama jacket.

It was 4 a. m. when Patrolman Harold J. Rossi received the telephone call from Fresno. "I murdered a girl in San Leandro," the man said. Rossi said he identified himself as Gireth.

Wife Suing for Divorce

Fresno officers arrested the jeweler in the lobby of his hotel. He was calm.

Recently his wife, Anna, brought suit for divorce, accusing Gireth of cruel and inhuman treatment. He was "not conventional in his desires," she asserted; told her she "didn't know how to love," and squandered money on other women. They married in 1929 and have two young sons.

Miss Hammer had several suitcases packed with clothing and personal effects. Among these were a number of amorous letters addressed to her and bearing Gireth's name. One, written June 7 of this year, said: "My Dearest Angel: I had a heavenly time last weekend, and hope for many, many more of them."

Another, dated October 19, 1941, said: "Dorena, my precious, you gave me your love and faith, my greatest treasure. I will guard them unceasingly and no one will ever take them away from me."

Give Aliens Chance To Show Loyalty, Urges U. S. Aide

Baltimore, July 17 (AP).—Addressing the National Association of Secretaries of State at its closing session here today, Earl G. Harrison, newly confirmed director of immigration, urged that aliens be given a chance to show faith.

As far back as February, he said, 60,000 Italian nationals and 8000 German nationals in this country had husbands or sons serving in the Nation's armed forces.

Harrison asked that the overwhelming majority of noncitizens who were loyal to America and its cause and "are eager to assist in the war effort" be given the opportunity.

"In the first place," Harris said, "and most important of all, we cannot take chances. In the second place we cannot succumb to any hysterical distrust of the disloyal minority in any manner that would leave needless scars on the loyalty or faith of millions.

Finally, we cannot afford on the positive side," Harrison said, "to forget the vast potential contribution of the foreign-born citizen, either of today or of tomorrow, not only to our economy, but to our morale."

Lease-Lend Aid Hit New High During June

President Roosevelt disclosed yesterday that lend-lease assistance to the United Nations and other countries eligible for aid reached 708 million dollars in June, the highest monthly total yet.

This compared with 662 million dollars in May and brought the total since lend-lease assistance was inaugurated, March 11, 1941, to $5,205,000,000.

The President told a press conference that of this latter sum, 59 per cent was accounted for by goods actually transferred; that is, exported or at points of embarkation in this country. Articles in process of manufacture accounted for 24 per cent and services here and abroad represented 17 per cent.

Wergin, Wife Weep as Court Arraigns Accused Spy Hosts

By the Associated Press

Chicago, July 17.—Tall, powerfully built Otto Richard Wergin broke down and wept today when he and his wife and another woman were arraigned on Federal charges of assisting Herbert Hans Haupt, one of eight Nazi saboteurs on trial in Washington.

Wergin and his wife, Kate, and Mrs. Lucille Froehling pleaded innocent and were held in $50,000 bail each for a continued hearing August 5. Complaints charged they did "unlawfully receive, relieve, comfort, aid and assist" Haupt after the young saboteur, according to Government charges, landed from a German submarine June 17 at Ponte Vedra Beach, Fla.

Prisoners Shield Faces

When the three prisoners were marched from the United States marshal's office to the hearing room of United States Commissioner Edwin K. Walker they shielded their faces. Wergin stood up first as the commissioner read the complaint, then mumbled "not guilty" and shook his head.

While Mrs. Wergin was standing for the reading of the complaint, tears streamed from her husband's eyes. Then while Mrs. Froehling stood, in turn, Wergin reached behind her, seized his wife's hand and kissed it.

Mrs. Froehling Composed

Mrs. Wergin began to weep, too. Only Mrs. Froehling kept her composure, telling the commissioners crisply, "no sir, not guilty." A few moments later they were returned to the United States Marshal's custody under supervision of the Federal Bureau of Investigation.

Similar complaints, all signed by an FBI agent, were filed against Mrs. Froehling's husband, Walter Wilhelm Froehling, and Mr. and Mrs. Hans Max Haupt, parents of young Haupt. United States Attorney J. Albert Woll said these three, all in custody, would be arraigned some time later. He explained that Mrs. Haupt and Froehling were "out of town," presumably in Washington for the saboteur trial, and that Haupt was ill.

Make mine Mount Vernon BRAND WHISKEY

Straight rye whiskey—100 proof
National Distillers Products Corporation, New York, N. Y.

8 Men Indicted In Illinois War Fraud Cleanup

By the Associated Press

Peoria, Ill., July 17.—Eight men and two supply companies were indicted by a Federal court grand jury today on charges of conspiring to defraud the War Department by collusive bidding on supplies for the Sangamon Ordnance Plant under construction near Springfield.

The indictments, first war fraud charges returned in Illinois, were a part of a Nation-wide campaign announced earlier this week by Attorney General Biddle.

District Attorney Howard L. Doyle said the conspiracy involved collusive bidding on office supplies and equipment valued at approximately $4000 but added "the scheme might have resulted in fraud running into tens of thousands of dollars if the Army had not nipped it in the bud."

Among those indicted were Roy N. Lennstrum of Chicago, former director of purchases for the James Stewart Corporation, contractor at the Sagamon plant. The indictment charged that Lennstrum submitted fraudulent reports on bids for equipment so that the Simmons Office Equipment & Supply Co. of Springfield would have a monopoly on sale of such equipment.

The Simmons Co. and the Standard Printing Co. of Hannibal, Mo., were the two companies named in the indictment. Others named with Lennstrum were:

W. N. Curry of Springfield, president of the Simmons Co.; Frank Simmons, Springfield, vice president of the Simmons Co.; Robert Simmons, Springfield, sales representative of the Simmons Co.; William R. Shaver, Springfield, a partner in the Springfield Blueprint Co., and R. Scott Roland, John G. Gentry and J. O. Hennesy, all of Hannibal, sales representatives of the Standard Printing Co.

Soldier Faces Gallows for 3 Aussie Killings

By the Associated Press

Melbourne, July 17.—Private Edward J. Leonski, former New York City grocery clerk and self-styled Dr. Jekyll and Mr. Hyde, was condemned to the gallows by a United States military court today for the strangulation murders of three Melbourne women.

The 23-year-old defendant who was quoted by a witness as saying he throttled his first victim "because she had a lovely voice and I wanted that voice," heard the verdict without a change of his mask-like expression, but smirked as he was led away.

It took the 10-man tribunal a scant 50 minutes to reach its verdict after listening to the prosecution describe Leonski as "callous, indifferent, cunning and vicious."

The sentence is subject to review by the commanding general of United States armed forces in Australia.

Witnesses described Leonski as a "psycopathic personality" and heavy drinker who on occasions drank a concoction of beer, ketchup, ice cream and pepper.

The defense contended the evidence was insufficient and said confessions signed by Leonski had been "steered by the police to conform with what they believed the facts of the case."

In his final argument, the prosecutor said:

"Leonski, by the fiendish quality of this crime, demonstrated himself to be a person unfit to live. In the eyes of the people of this Nation the American system of justice is on trial.

"Every citizen of the United States must have felt a feeling of complete revulsion not only because of the character of the crimes but also because the accused cast a foul blot on the record of the service in which he was engaged."

Leonski was arrested in mid-May after the body of Miss Gladys Hosking, 40, University Chemistry School secretary, was found near an Army camp.

Airborne Army to Be World's Best—Arnold

The United States is creating an air commando force that will exceed "anything of the kind the world has yet seen," Lieut. Gen. Henry H. Arnold, commanding general of the Army Air Forces, revealed last night.

Including parachute troops and glider and transport plane combat groups, the American air commandos will constitute a "self-contained force," fully equipped and supplied, "able and trained to strike the enemy where he is least prepared," General Arnold declared.

And after completing their missions, the air-borne attack forces and glider pilots will be prepared to withdraw, the air chief revealed. How that would be accomplished was not disclosed, "for military reasons." But it was pointed out that United States Army planes, while in flight, have been successful in picking up gliders from the ground.

Disclosing that headquarters for the air commandos, listed officially as the "Troop Carrier Command," has been established at Stout Field, Ind., with Col. Fred S. Borum, Army Air Corps, commanding, General Arnold warned against expectation of immediate accomplishments.

"I emphasize," he said, "that this air-borne attack force does not give us an instantaneous or cheap solution to our war problem. Its creation is calling for a stupendous effort. The time when it will attain its full power is still a long way off."

Practical training of these highly mobile units working together is already under way, General Arnold said.

"Glider pilots and air-borne combat troops will be in the forefront of attacks," he added. "The importance of these swiftly moving combat teams cannot be overestimated.

"This will be a self-contained force whose soldiers, equipment and supplies are all transported by air. It will be able and trained to strike the enemy where he is least prepared.

"Although many details must be kept secret concerning its exact size, composition, tactics, objectives and when and where it will strike it can now be revealed that in size, equipment and fire power the air-borne army ultimately will exceed anything of the kind the world has yet seen.

"We have the wealth, the material, the fuel, the industrial facilities and the mechanical and fighting skill to create an air-borne attack force above and beyond anything that is possible by the Axis nations."

Secret Parley to Hit Canadian Sinkings

Ottawa, July 17 (AP).—Prime Minister Mackenzie King announced today in the House of Commons that a secret session would be held tomorrow to discuss war incidents in the lower St. Lawrence River.

Two Canadian ships have been sunk by enemy submarines in the St. Lawrence River and three were sunk recently in the Gulf of St. Lawrence.

Only yesterday, the Prime Minister refused a request for a closed session asked by J. S. Roy, Gaspe Independent, and the Conservative leader, R. B. Hanson. Roy charged there had been dereliction of duty by "persons responsible for protection of the coastal waters."

Special for Men in Service
OUR STUDIOS OPEN UNTIL 6 P. M. TODAY
OPEN TUESDAYS AND THURSDAYS UNTIL 9
Our Most Popular Special:
7 for $19
Six 4x6 Size and One 7x9 Size in Gift Folders
Phone or Come In for Information.
Underwood & Underwood
Portraits of Quality
Connecticut and Que EMerson 0200

A&N TRADING CO. • SERVING THE SERVICE FOR 25 YEARS

SALE NOW ON
OPEN 8 A.M. TO 10 P.M.
A&N TRADING CO. ALWAYS FIRST WITH LOWER PRICES ANNOUNCES
20% OFF
ON OUR STOCKS OF
ARMY & NAVY OFFICERS UNIFORMS

In more than 25 years of serving the service, this sale, without question, is the most outstanding event in our history. Brand-new, fresh merchandise that was ordered for early delivery but come in late—priced for cash transactions—at a genuine savings of 20%. And that sensational savings is on Army, Navy, Coast Guard and Chief Petty Officers' Uniforms and Equipment. So be on hand when our doors open tomorrow! You'll save 20%, you'll get tremendous selections and, best of all, you get IMMEDIATE DELIVERY.

25 All Wool
Gabardine Army Officers' Uniforms
Regularly 39.50
31.60
Save 20% . . . $7.90

Army Officers'
White or Khaki Palm Beach Uniforms
Regularly 29.50
23.60
Save 20% . . . $5.90

Army Officers'
ALL WOOL SUN TAN TROPICAL UNIFORMS
Regularly 35.00
$28
Save 20% . . . $7.00

NAVAL OFFICERS' KHAKI CHINO UNIFORMS
Regular 16.50—Save 20%, $3.30
$13.20

Description of Item	Regular Price	Sale Price	You Save
Army Officers' Cramerton & White Twill Uniforms	18.50	14.80	3.70
80 All Wool Gabardine Pants & Shirts EACH	9.95	7.96	1.99
Army Officers' Field Caps, with shield	5.25	4.20	1.05
Army Officers' Chino Blouses	14.50	11.60	2.90
Army Officers' Shirts, poplin, irregular	2.25	1.80	.45
Army Officers' Garrison Caps	.75	.60	.15
Army Officers' Cotton Gabardine Raincoats	14.95	11.96	2.99
All Wool Naval Officers' Uniforms	39.50	31.60	7.90
C.P.O. Navy Raincoats	39.50	31.60	7.90
C.P.O. White Twill Uniforms	10.95	8.76	2.19
Navy Officers' Cotton Gabardine Raincoats	14.95	11.96	2.99
C.P.O. Caps, White or Khaki	3.95	3.16	.79
Naval Officers' White Uniforms	18.50	14.80	3.70
Naval Officers' White Twill Uniforms	12.90	10.32	2.58
Naval Officers' Irregular Khaki Poplin Shirts	2.25	1.80	.45

A&N TRADING CO
8th & D STREETS N.W. • PHONE RE. 2545
Our Only Store—Open Saturday 'Til 10 P. M.
FREE PARKING • A FEW DOORS UP 8th STREET ON STEELE'S LOT

Clark's
705—14th St. N.W.
CASH & CARRY!
SMASH VALUE!
BOTTLED IN BOND
100 PROOF
OLD MR. PORTER
STRAIGHT
MARYLAND RYE
6 YRS. OLD
100 Proof
6 Years Old

THE BEST VALUE IN TOWN
Every drop 6 years old and guaranteed 100 proof by U. S. Government. Our lowest price ever on this splendid value.
$1.69 FULL QUART

Dance Studios Offer Service Men Facilities

Recreational facilities for service men in Washington on weekends and other days have been expanded by two new sources of instruction and entertainment, it was announced yesterday.

Ten dance studios and directors offered their instruction and in some cases studios, gratis, to help service men here in learning to dance. There are: Anthony West studio, 2131 Pennsylvania Avenue Northwest, open each Saturday night from 9:30 p. m. to midnight; May Blaisdell studio, 1536 Connecticut Avenue Northwest, open every Sunday; Marion D. Venable studio, open every Saturday from 8 to 10 p. m.; Liso Gardiner studio, 1798 S Street Northwest, open 1 to 3:30 p. m. daily and Tuesday and Friday evenings; Marion Chace studio, 1937 Sixteenth Street Northwest, from 5 p. m. daily; Barbara Walker studio, 1116 F Street Northwest, open each Saturday from 1 to 3 p. m.; Miss Dale studio, 2503 Champlain Street Northwest, open each Saturday from 6 to 8 p. m.; Lola Beaver, 1448 Fairmont Street Northwest, has no studio but offers services each Saturday from 6 to 8 p. m., and George Quaintance, 1812 N Street Northwest, also offers his instruction by appointment on Tuesday and Friday from 10 to 12 noon.

The National Gallery of Art, Constitution Avenue and Sixth Street Northwest, has inaugurated a series of special Sunday evening openings from 2 to 1 p.0 m.

Today there will be a "Babes for Victory" variety show at 8:30 p. m. at the Sylvan Theater on the Monument grounds. Second in a series of similar professional shows planned for the summer, "Babes for Victory" will include dancers from the studio of Mrs. Madeline Hodgson, tumbling by the Weigand Sisters, and accordion selection by Mary Hartley. The shows are sponsored jointly by the D. C. Recreational Department, the Office of National Capital Parks and Recreational Services, Inc.

Other events today:

Sightseeing tour, 10 a. m., from the Soldiers, Sailors and Marines Club, Eleventh and L Streets Northwest.

Tour of the city, starting at 2 p. m. from the rotunda of the National Gallery of Art; will close with supper and party at Brookland Methodist Church, 1350 Lawrence Street Northwest.

Dancing and games, 3 p. m. to midnight, National Catholic Community Service Club, 918 Tenth Street Northwest.

Dinner and dancing, 5:30 p. m., St. Margaret's Episcopal Church, Connecticut Avenue and Bancroft Place Northwest.

Dinner and dancing, 6:15 p. m., Fellowship House, 3563 Mississippi Avenue Northwest.

Dinner, dancing, 6:15 p. m., Foundry Methodist Church, Sixteenth and P Streets Northwest.

Dinner, dancing, 5:30 p. m., Reformation Lutheran Church, 212 East Capitol Street.

Maryland country dinner, first 15 men to contact the federation office, Decatur 3132, will be guests of Colesville Methodist Church.

Dancing, 7:30 p. m., Y. W. C. A., Seventeenth and K Streets Northwest.

Dance, 7 p. m., the District Federated Women's Club, 822 Sixth Street Northwest.

Dancing, 8 p. m., Women's Battalion, Fort Belvoir, Va.

Dancing, 8 p. m., Women's Battalion, Departmental Auditorium, Constitution Avenue, between Twelfth and Fourteenth Streets Northwest.

Square dancing, 8 p. m., Service Men's Club No. 1, 306 Ninth Street Northwest.

Organ music, 8 p. m., Washington Chapel, Sixteenth and Harvard Streets Northwest.

Dancing, 8:30 p. m., St. John's Church, Sixteenth and H Streets Northwest.

Dancing, 9 p. m., Y. M. C. A., Eighteenth and G Streets Northwest.

Tomorrow's Events

Sightseeing tour, 10 a. m., from Soldiers, Sailors and Marines Club.

Picnic, 1:30 p. m., from Service Men's Club No. 1.

Picnic for Armenian men, 3 p. m., from picnic area No. 17, in Rock Creek Park. Call Mrs. Manookian, Republic 4864.

Hike, 3 p. m., Youth Fellowship of Calvary Methodist Church, 1459 Columbia Road Northwest.

Picnic, 6:30 p. m., Eldbrooke Methodist Church, Wisconsin Avenue and River Road Northwest.

Supper, 6 p. m., National Catholic Community Service Club.

Buffet supper, 6:30 p. m., Y. M. C. A., Eighteenth and G Streets Northwest.

Lecture and dinner, 4:15 p. m., Hay-Adams House, Sixteenth and H Streets Northwest.

Dinner, 6:30 p. m., Hamline Methodist Church, Sixteenth and Allison Streets Northwest.

Dinner, 6:30 p. m., Florida Avenue Friends Meeting House, 2111 Florida Avenue Northwest.

For Negro Men

Today, dance, 9 p. m., Twelfth Street Y. M. C. A.

Dance, Women's Battalion, Fort Belvoir, Va., in Service Club No. 2.

Tomorrow, sightseeing tour, 3 p. m., from Twelfth Street Y. M. C. A., with dancing and dinner to be had on returning.

Boy, 10, Drowns, Four Felled in Heat

WEATHER, from Page 1.

the high temperature earlier in the afternoon. The Weather Bureau forecast "continued warm with gentle to moderate winds" today.

Thousands of persons thronged to the city's parks, many of them sleeping there during the night. Capacity crowds turned out for open-air performance at the Watergate and harbor police reported all available canoes on the waterfront had been hired. Excursion boats plying the Potomac were loaded from stem to stern. Movie theaters and other air-conditioned places did a brisk business.

Although the temperature dropped to 84 at midnight, Washingtonians were afforded little relief, for the humidity continued to run high. At midnight the humidity reading was 76.

OPA Compromise Plan Is Stalled

OPA, from Page 1.

only could not report the bill, but failed to obtain consent to report a disagreement, so the House itself could vote directly on the issue.

The House Appropriations chairman said last night he would try either to obtain a seventh signature for 120 million dollars or a majority vote to lay the disagreement before the House.

House conferees accepted the Senate ban on use of any of the OPA money to pay subsidies to industries caught between price ceilings and rising costs, but the Senate amendment was modified to permit possible indirect subsidies. Administration spokesmen discounted the significance of this amendment, pointing out that with 120 million dollars Henderson would barely have sufficient funds to maintain his own agency, much less use any of the money for subsidies.

House and Senate conferees failed to agree on the Senate's amendment restating provisions of the original Price Control Act on the 110 per cent of parity farm price control formula, and this will be carried to the House for a separate vote. Language specifically subjecting processed farm commodities to the formula was previously stricken out in the Senate.

Second Elopement Flusters Lana—She Almost Drops Ring

Associated Press WIREPHOTO

MARRIED IN LAS VEGAS—Lana Turner, who zoomed to movie fame in a sweater, and Stephen Crane, former Chicago and New York broker, were married yesterday in Las Vegas less than three hours after eloping from Hollywood. The ceremony was performed by Judge George E. Marshall, who also married Lana to Artie Shaw two years ago

By the Associated Press

Las Vegas, Nev., July 17.—Lana Turner, the little redhead who achieved fame as a curvaceous sweater girl, then became famous in the movies, played a return engagement before Judge George F. Marshall today.

She was married to Stephen Crane, Beverly Hills, Calif., merchandising man, in a surprise elopement. But the groom was about the only change in script from her 1940 elopement here with Band Leader Artie Shaw.

Hardly anyone in Hollywood knew that 22-year-old Lana was romancing with Crane, 27, a former Chicago and New York broker. Her studio said she didn't even know him, but Lana said they'd been serious four months. They even had a Beverly Hills apartment leased. They flew up from Hollywood, were married, had lunch and returned by air in midafternoon.

Rift No Surprise

Lana also flew up with Shaw for their ceremony, which really startled Hollywood. Miss Turner and Shaw just had feuded throughout a picture. They didn't surprise many, however, when they separated a few months later.

Lana nervously fumbled through the double-ring ceremony with Crane. She had dimculty placing the ring on the groom's finger, but made it on about the fifth attempt.

There wasn't any fumbling, though, when she embraced him, repeatedly.

"It's wonderful," she sighed.

No, Not Yet

She wanted Starlet Linda Darnell, 18, to make it a double ceremony with Linda's boy friend of more than a year. Publicity Man Alan Gordon, but the beauteous brunette spiked that with a simple "not yet."

Gordon said they discussed marriage en route but, well . . . They settled on being just bridesmaid and best man for the time being.

Miss Turner charged cruelty in divorcing Shaw. Crane divorced his first wife, Indianapolis society girl, Carole Kurtz, on the same charge last year in Los Angeles.

Gordon and Miss Darnell arranged a wedding party for Lana and her groom at a Hollywood night club tonight. The cake will be adorned with the figure of a bride—wearing a veil and a sweater.

Alley Numbers Must Be Posted For Blackout

Street numbers on alley entrances should be installed immediately for the guidance of air raid wardens in the forthcoming surprise blackout, Coordinator John Russell Young warned last night.

Young said there is already a city ordinance in effect requiring street numbers to be placed at the alley entrance of every house in the District. Although the old statute was for the benefit of garbage collectors, it is just as useful for air raid wardens, and every police precinct station has been ordered to make a survey of alleys in its area to see that the order is being carried out.

The necessity for such numbers during a blackout has been pointed out after several of the recent air-raid tests, when the wardens could see lighted back windows but had difficulty in exactly identifying the offending houses. At the insistence of Chief Air Raid Warden William J. Mileham, the Corporation Counsel's Office looked into the possibilities of enforcement and found the solution in the old garbage regulation.

Other than the alley numbers, no new regulations for a blackout have been announced for the surprise test. Traffic hazard, emphasized by the fatality in the Maryland State-wide test Wednesday night, is the chief concern of defense officials. They reiterated last night the necessity for strict observance of the orders that pedestrians must get off the streets, private vehicles to pull over to the curb, and drivers of emergency vehicles to creep along at 15 miles per hour.

Driver of Bus Involved in Crash Draws $50 Fine

John R. Parrish, the driver of one of two Capital Transit buses that collided June 16 resulting in injury to 31 passengers, was fined $50 in Municipal Court yesterday for passing a red light.

Parrish, who lives in Takoma Park, Md., told the court he had already entered the intersection at Vermont Avenue and U Streets Northwest when the yellow caution light came on. He said he did not see the other bus as it emerged from Vermont Avenue, southbound.

Policeman Wade B. Riley of the accident investigation unit, testified before Judge John P. McMahon that Parrish had told him after the accident that the brakes had failed to operate, but the officer added that a test of the brakes the following day revealed that they had been in working order.

Dies Asks Congress' Aid On Libel Suits

By the Associated Press

Chairman Dies (Democrat) of the House Committee on Un-American Activities has asked that Congress pay the expenses he has incurred in connection with two libel suits brought against him.

Disclosing he had submitted bills for $611 to the House Accounts Committee, Dies said yesterday his purpose was to obtain an expression of policy as to whether Congress desired that legal expenses incurred by committee members through their official actions should be borne by the Government or by the individuals involved.

"If it should be held that each member must pay out of his own pockets these expenses," the Texan said, "the first thing you know there will be thousands of libel actions filed against us and we will all be bankrupt."

The $611, Dies said, represented the costs in two suits, one filed by David Vaughan, Government executive, and the other by J. A. Potts of Richmond, Va. Vaughan withdrew his action after Dies apologized and said it was a case of mistaken identity when he accused Vaughan of affiliation with a "Communist front organization." Dies said Potts' case still is pending in the courts.

PUC Tentatively Adopts New Rules of Procedure

Rules of procedure before the Public Utilities Commission, in preparation since last November, were tentatively adopted by the commission last night, and the committee which had drafted them was asked to begin work upon a definite set of regulations for the taxi industry.

Procedures of the public utilities commissions of many States were studied in the preparation of the 20-odd pages of rulings, which PUC Chairman Gregory Hankin said he hoped would serve as a model not only for the District but for any other utilities commission that wanted to profit by the committee's survey.

Some of the points of the new rulings are:

1. The PUC may disqualifying from appearing or practicing before it persons it considers lacking in qualifications of representation or of character, or whose conduct at a hearing amounts to contempt.

2. All pre-hearing conferences shall be open to the public.

3. Any individual appearing before the PUC in a representative capacity may be required to establish his authority to act in such capacity.

4. No pleading shall be dismissed for formal defects.

The questions of interveners, in formal hearings, rules of evidence, and other legal technicalities were treated in the study, designed for the guidance of the public in its dealings with the PUC. Mimeographed copies, recommended to be in format similar to the rules of procedure before the Maritime Commission, will be available to the public some time next week, it was announced.

Members of the committee included E. Barrett Prettyman, chairman; F. Lloyd Awalt, Donald C. Beelar, James P. Davison, Ringgold Hart, William K. Laws, Robert A. Maurer, Clarence A. Miller, Ralph A. Van Orsdel, Corporation Counsel Richmond Keech, Hankin, and Elmo Milligan and Sarah E. Wilson of the PUC staff.

State Dept. Annex Plan Unsatisfactory

The National Capital Park and Planning Commission and the Fine Arts Commission yesterday sent back for revision a proposed design for an annex to the State Department Building.

Meeting jointly, the two groups considered the architectural plans in relation to Lafayette Park, which the structure would adjoin. The rejection can hardly delay the project since construction funds have been impounded and priorities on materials have never been granted.

Thomas S. Settle, secretary, said that the planning commission "felt that the building should be treated more adequately architecturally."

Chairman Gilmore D. Clarke of the Fine Arts Commission explained simply that the design, submitted by George Howe, supervising architect of the Public Buildings Administration, was not satisfactory to either commission.

The building, which it is virtually certain will not be erected before the war's end, would fit into the western half of the block bounded by Jackson Place, Seventeenth Street, Pennsylvania Avenue and H Streets.

Now occupying the site are the Court of Claims and a group of office buildings, shops and stores whose tenants were dispossessed last January on three weeks notice after the Government hurriedly acquired the land through condemnation.

Yesterday's joint meeting also discussed the proposed extension of the Treasury Department annex, on Madison Place and facing Lafayette Park. The building would occupy the present sites of the old Belasco Theater, now used as a warehouse, and the Cosmos Club, whose home is Government-owned.

Models embracing various alternate plans for eventual treatment of Lafayette Square and its perimeter were submitted to the joint meeting by William T. Partridge, consultant to the planning body. None was wholly satisfactory, said Settle.

Convening separately, the Fine Arts Commission approved a design by George Snowden for a China Service Medal, requested by the Navy, and discussed with National Park Service officials plans for a Lee Boulevard bridge over Boundary Channel.

Gen. Spaatz Plays Sir Walter Raleigh To British Queen

London, July 17 (AP).—Maj. Gen. Carl Spaatz, commander of United States Army Air Forces in Europe, is no less gallant and considerably more practical than Sir Walter Raleigh.

Sir Walter, 360 years ago, threw his cost on a mud puddle for Queen Elizabeth to step on.

Yesterday, when the present Queen Elizabeth was visiting the American Air Forces, it began to rain. General Spaatz shed his coat and placed it over the Queen's shoulders with the remark:

"You majesty, this makes you a major general of the American Air Forces."

House Is Urged To Allot OPA Rent-Control Fund

Charging that the disruption of Office of Price Administration rent ceilings would be "disastrous, financially and morally," the National Negro Council last night urged the House to approve appropriations for the OPA already authorized by the Senate to guarantee enforcement of rent control.

At the same time the group, meeting at Garnet Patterson High School, Tenth and U Streets Northwest, urged representatives of all Negro organizations to attend a special convention in Chicago July 22—the same day that real estate owners, agents and landlords are scheduled to assemble there to "challenge the OPA rent control."

"Nothing," the council declared, "must interfere with the protection of the American people and their homes from runaway and spiraling of rental costs."

In Congress

TODAY

Senate

Not in session; meets at noon Tuesday.

House

Meets at noon; continues debate on tax bill.

YESTERDAY

Senate

Approved 93 billion dollar Florida barge line pipeline bill.

Approved conference report on bill establishing women's naval reserve.

Adjourned at 5:08 p. m.

House

Considered tax bill.

Sent first supplemental appropriations bill to conference.

Adjourned at 5:08 p. m.

Postlude

Symphony Pays Tribute To Gershwin

By Ray C. B. Brown

Sylvan Levin conducts the National Symphony Orchestra in the Seventy-eighth "Sunset Symphony Concert" at the Potomac Watergate on Friday night. Soloists: Sidney Foster, piano; Dorothy Sarnov, soprano; Howard Vanderberg, baritone. Program of compositions by George Gershwin: A Cuban Overture, Piano Concerto in F, Strike Up the Band, An American in Paris, Rhapsody in Blue, Three Songs from "Porgy and Bess."

Thronging the Potomac Watergate in tribute to a popular native composer, thousands of auditors assembled last evening for the George Gershwin memorial concert, which has become an integral part of the National Symphony Orchestra's summer series. The size of the gathering was in itself a testimony to the place occupied in the public mind by the author of the "Rhapsody in Blue," whose death in September of 1937 cut short at the age of 39 the talent which was taking a new turn in the folk opera, "Porgy and Bess." Moreover, it was a manifestation of loyalty under taxing circumstances, for the heat of the day was slow in subsiding, and the atmosphere was close and stifling at the sunset hour.

BROWN

It was not long, however, before a breeze began to move fitfully up the river to relieve the oppressive humidity, and the beauty of the concert site had its usual soothing effect upon strained nerves. There were no glories of color in the wake of the sun, for the sky was clear, save for a few wisps of cirrus cloud, and it took on in the twilight hour an opalescent milkiness of constantly changing tints. When darkness had merged all the chatoyante hues into a deep blue, a crescent moon hung over the barge with a lambent radiance.

Sylvan Levin, back again from Philadelphia as guest conductor, appropriately began the concert with "Strike Up the Band," that lively invitation to musical festivity. This was followed by "A Cuban Overture" and the piano concerto in F, with Sidney Foster, a forceful young executant, as soloist. His performance had rhythmic vitality and a percussive quality of tone, and his technical handling of the work was secure. The orchestra adapted itself to the jazz idiom with a contagious spirit.

After the intermission came that curious piece of homesickness called "An American in Paris," which is entirely descriptive of a traveler's superficial view and not in the least suggestive of the city on the Seine. Even the one bit of realism in the score was missing on this occasion, for the klaxon that squawked in the right places did not sound like a Parisian taxi horn, which was, and perhaps still is, unique among instruments.

Two members of the Philadelphia Opera Company, Dorothy Sarnov and Howard Vanderberg, offered vocal selections from "Porgy and Bess," the soprano taking "Summertime" and the baritone "I Got Plenty o' Nuttin," and the two joining in the duet from the second act. The concert closed with a rousing performance of the Rhapsody in Blue in which Mr. Foster was the capable soloist. Naturally, there were demands for an addition to the program. Mr. Vanderberg sang "It Ain't Necessarily So," and the duet was repeated, and the march-out was "Strike Up the Band."

When the compositions of George Gershwin fall into historical perspective, they will probably be judged as perfect type specimens of the jazz age. One can already see that their idiom is decidedly dated, and that is no reflection upon the competence of the composer. He caught the accents and the emotions of a particular phase of our national life, and presented them truthfully, just as Stephen Foster did in his time.

Salvaged Fat Price Ceiling Contemplated

A Nation-wide ceiling on the price of salvaged household fats is being contemplated as a result of variation in prices paid throughout the country, and even in different sections of the same city, a WPB spokesman said last night.

The disparity of prices offered in Washington was quoted by the spokesman as one of the factors in the WPB consideration. Some meat dealers, it was said, pay more for white or cream-colored grease than for brown or grayish grease, because the renderers in turn offer more for the fresher looking product. WPB says there should be one price for all usable fat.

At any rate, the butchers were paying the approved rate of 1 cent less to the customer than the renderers paid. In Washington the locally stated rates are supposed to be 3 cents to the housewife and 4 cents to the dealer, the penny extra as a recompense for handling.

Housewives who have been just giving their salvaged fats as a contribution to the war effort were advised that what small profit there would be in getting the fat as a gift, rather than as a purchase, would accrue to the grocer or the renderer, rather than to the Government.

Both the local and national salvage committees reiterated that the fat collections is not a "drive," but is a program set to last through the duration of the war. Of an estimated two billion pounds of fat wasted annually, it is hoped that at least 500 million pounds would be turned in each year at the 300,000 butcher and grocery shops cooperating in the salvage program.

Street Fight Victim Near Death; Six Held

An unidentified man about 65 lay near death at Casualty Hospital early today after being beaten by two other men in a street fight in the 900 block of Fifth Street Northwest, police reported.

Senate Passes Barge Canal, Pipelines Bill

The 93-million-dollar barge canal-pipe line bill, designed to relieve the Eastern gasoline drought, cleared the Senate yesterday after opponents of the measure came within a hair's-breadth of striking out the canal.

The Senate tied, 30-30, on an amendment to eliminate authority for a 44-million-dollar barge canal across northern Florida. Vice President Wallace, breaking his second tie in as many days, cast his vote for the canal. The Senate then passed the House-approved bill, viva voce.

Senator Bailey (Democrat) of North Carolina, who with Senator Vandenberg (Republican) of Michigan led the fight against the canal, contended to the end that the "ditch" couldn't be completed in less than three years, wouldn't contribute a gallon of gasoline to the gas-hungry East and would waste funds needed for vital defense measures.

Barkley Brings Backing

But Senator Pepper (Democrat) of Florida, Senate sponsor of the measure, insisted it could be built in less time than the 26-month estimate of Maj. Gen. Eugene Reybold, chief of Army Engineers. Senator Pepper maintained that failure to approve the original 1935 Florida ship canal, twice sidetracked by Congress, had cost this country "hundreds of millions of dollars" in ship losses, and hundreds of lives.

Strong Administration support swung to the measure after Senate Majority Leader Barkley returned from a White House conference. Senator Barkley said the President felt that even if the canal was not completed before the end of the war, it would form a part of the public works reservoir needed after hostilities end.

It was Senator Bailey who moved to strike out the barge canal authorization. He lost on the tie. Although Wallace's vote was not needed, the Vice President cast it against the motion, and made the vote 31-30.

Clark Tied It Up

Before recapitulation of the vote, opponents led, 30 to 29, but Senator Clark (Democrat) of Idaho, arrived in time to tie the vote.

The canal, 125 feet wide and 12 feet deep, would reach from the St. Johns River in the neighborhood of Palatka across Florida to the vicinity of Port Inglis, connecting the existing Atlantic and Gulf intracoastal canal.

Another 26 million dollars would be spent to deepen and extend the existing Gulf waterway from Port St. Joe, Fla., to Corpus Christi, Tex., eventually providing an inland route from the Mexican border to New Jersey.

But the only prompt petroleum relief for the East in the measure was provided in a 10-million-dollar authorization for one or more pipe lines across northern Florida and a 13-million-dollar authorization for a pipe line from Mississippi's Tinsley oil fields to Charleston or Savannah. The Florida pipeline, over the approximate route of the canal, was designed to carry emergency supplies of oil from the Gulf to the Atlantic intracoastal route until the connecting canal can be completed.

Vandenberg Fights

Senator Vandenberg vainly contended that the President already had authority to build the pipelines and contracts already have been let for construction of one of them at lesser cost.

Pepper said that if the canal "was finished today we could defy all the navies and submarines on earth." When it is completed he said tankers, supplemented by barges across Florida, could deliver petroleum over a route safe from U-boats from Texas to New Jersey. Senator Andrews (Democrat) of Florida joined Pepper in his fight for the measure.

The Senate agreed to an amendment by Senator Bailey vesting jurisdiction over the proposed pipelines in the Petroleum Coordinator, rather than the War Department.

The bill goes back to the House for action on minor Senate changes in the original House bill.

Public Gets Guarantee of Soap Quality

Washington Bureau of Chicago Sun

Price Administrator Leon Henderson yesterday grappled with the problem of maintaining quality under price ceilings by issuing a regulation which his office said will guarantee American consumers that the 500 million dollars they spend this year on soap will buy the same quality and quantity they are now getting.

This was the first regulation dealing exclusively with size and quality of a commodity. It sets the types of soap now being sold as minimum standards. All kinds of soap are covered, and no reduction in the size of cake or package, or deterioration in quality or "serviceability" can be made.

Although the regulation, effective July 21, covers only manufacturers, the benefits will reach consumers since retail prices are frozen.

Henderson pointed out that sharp competition in industry, coupled with frozen prices, raises the possibility of evasion of maximum prices. One manufacturer could reduce the size of his product, or lower its quality, and this would soon be imitated by his competitors, the result being, in effect, a "hidden" price increase.

The problem is complicated by the industry's practice of dividing the country into half a dozen marketing areas. The types of soap sold differ widely among these areas. Today's regulation bans the sale in one area of types or sizes not sold there before.

The Price Administrator emphasized that the regulation permits distribution of improved types if they sell at the same price as those they replace. He expressed belief that minimum standards would benefit both the householder and manufacturer and would be welcomed by them.

WPB Official Pledges Publie Rubber for Essential Driving

By Robert De Vore

Post Staff Writer

Controversies among exponents of various processes for making synthetic rubber and resulting confusion in the public mind "has not in the least" distracted Federal agencies from pushing the Government's synthetic program "to completion at the earliest possible moment," Arthur B. Newhall, the War Production Board's rubber coordinator, declared yesterday.

Replying to critics of the program, Newhall promised that there will be enough rubber for "essential driving" but not enough for pleasure. He emphasized that rubber supplies could be made to last only if all means of conservation are used, including car sharing.

Newhall's statement, however, coupled with testimony of Stanley Crossland, vice president of the Rubber Reserve Co. before the Senate Rubber Investigating Subcommittee, provided fresh material for the squabble between advocates of alcohol and petroleum processes for making synthetic rubber.

Better Methods Found

New and better methods for production of synthetic rubber from petroleum, Newhall said, now make it possible to cut the amount of strategic materials used in the petroleum process to that required for alcohol.

Crossland told the Senate subcommittee, meanwhile, that alcohol manufacturing costs have now been reduced to the level of petroleum which formerly was cheaper.

Petroleum and alcohol, said Newhall, are "practically on an equal basis."

When Crossland made his statement to the subcommittee, Senator Norris (Independent) of Nebraska, critic of WPB and the Rubber Reserve Co., for failure to make greater utilization of grain alcohol, blurted:

"It is evident that you obtained all of your information from the class representing the petroleum interests."

Norris, Gillette Criticize

Mr. Norris and Senator Gillette (Democrat) of Iowa, subcommittee chairman, joined in criticizing Crossland for the alacrity with which Rubber Reserve went to work to study the proposal of the Standard Oil Co. of New Jersey for manufacture of Flexon, butyl-type synthetic, with "makeshift" equipment.

The Flexon process, remarked Mr. Gillette, was "presented only last week, and already it is accepted and your agents are prospecting for critical material for such plants."

Gillette observed that the new Standard process was the only new process under intensive study by the Government agency for smashing rubber plants.

Norris Questions Crossland

Crossland was asked by Senator Norris why Standard's representatives "weren't kicked out the window like you did the Nebraska fellows?" The Senator referred to unsuccessful attempts by a group from his State to get priorities and Government contracts for plants to make rubber from alcohol produced from surplus grain.

"We have given consideration to every process that has been presented; we didn't kick anyone out," Crossland replied.

Newhall, in a letter drafted to reply to "many inquiries about the present status" of the rubber program, said the Government has settled on production of 800,000 tons a year of synthetic rubber. All but 100,000 tons of the program will be Buna S, for which 30 per cent of the butadiene, principal raw material, will be made from alcohol.

"The present program has been fixed at this amount . . . because the amount of raw material required to build plants to use any of the processes is limited and the amount allotted is all that can be spared at this time to be taken away from other critical needs in the war program."

Darr to Speak On Delegate Plan

Sefton Darr, former president of the District Bar Association, will speak on the proposed election of a District delegate to the House of Representatives at an open meeting of the District Legislative Council on Tuesday at 12 noon at the Y. W. C. A., Seventeenth and K Streets.

Representative George A. Paddock, author of the bill to give the District nonvoting representation in the House, will be present to answer questions about that measure. Representatives of various civic and professional organizations without membership in the legislative council have been invited to attend. No action on the proposed legislation will be taken, for the council functions only as an information agency for its constituent bodies.

One Day in the Life of a Big Business Man

(IT COULD BE YOU!)

Wakes up and goes into a stretch. Remembers in the middle of it that *he's* in the middle of a problem: HOW to replace (1) his steno who eloped, (2) his credit man who joined the Navy. Wishes he could sleep on it some more, but gets up instead. Showers, shaves, breakfasts and goes to the garage . . .

Mounts his trusty two-wheeler and ponders the problem on his way to work. Seems he did hear of a solution at the club last week. Bradshaw was telling how he hired some excellent people through it . . . There! It all comes back to him now.

Reaches the office and rushes to the phone. Dials NAtional 4200, asks for a Post Ad-writer. Tells her to put a couple of Help Wanted Ads in The Washington Post. The rates please him—only 22 cents a line. The quick results WOW him—soon has plenty of good applicants to choose from! Adds his endorsement to the saying,

"It pays to put a Want Ad in The Post!"

(NAtional 4200)

'War Broker,' Once FHA Aide, Indicted

To Avoid War

Dealers Ask Minimum On Gas Prices

GAS, from Page 1.

direct OPA assistance on the problem of dealer financing, but this phase of the program is to be given further consideration with the possibility that other Federal agencies may be asked to consider the threatened plight of dealers.

Independents were represented at the conference with Dean by a delegation from the Eastern States Conference of Gasoline Dealers, headed by John Dressler, president of the New Jersey Gasoline Retailers Association, and Sol Herzog, counsel for the Eastern States Conference.

In other gasoline rationing developments yesterday:

Senator George (Democrat) of Georgia stated that responsible representatives of large oil companies told him that payment of Government subsidies to meet increased transportation costs soon would assure a sufficient flow of oil into the East to make rationing unnecessary. George also disclosed that a Federal "war service" tax of 1½ cents a gallon on petroleum products has been suggested to absorb the cost of subsidies. The proposal may be submitted to his Senate Finance Committee, if the Treasury Department approves it, Mr. George said.

Price Rise to Be Killed

House Majority Leader McCormack (Democrat) of Massachusetts said he has been assured by Price Administrator Henderson that the recent 2½ cents a gallon gas price increase will be removed soon.

The Office of Price Administration warned motorists that many applications for supplementary gasoline rations are "incomplete, incorrect or vague" and, therefore, are being rejected by local rationing boards. The need for more gasoline than is allowed by the "A" ration books must be definitely shown with precise information on necessary mileage and the distance driven by each car used by a car-sharing club.

"Even if you are a 'preferred' user, you must fill out the application completely," OPA stated. The fact that you are a doctor, a minister or a war worker does not free you from proving your case."

A number of incorrectly filled out applications has been received in the Rockville area of Montgomery County, it was learned.

WPB Stands By Plan

While independent dealers persisted in their protest against elimination of the supply restriction, a WPB official declared that there is no present intention of WPB to back down on its decision to base deliveries to retailers on the amount of business done in ration coupons.

If rationing should reduce gasoline consumption as much as officials hope it will, it was explained, there will not be enough business to go around anyway. The result will be, it is expected, that retailers in metropolitan areas where the demand is heavy will have plenty of business, providing their stations are favorably located. Stations in rural areas where traffic is light will suffer.

Flaws in Scheme

WPB's objection to the 30 per cent limitation on supplies is that it fails to provide dealers in populous areas with enough gasoline to meet demands of necessary drivers while other dealers have ample supplies to meet normal business demands.

Motorists hunting for stations with gasoline to sell have been needlessly consuming fuel and tires, in WPB's view.

Under terms of the delivery limitation order, supplies to dealers in the rationed area were limited to a maximum of 50 per cent of "normal gallonage." The decision to rescind the order was announced by WPB Chairman Donald M. Nelson.

House Group Speeds Law to End Contract 'Sales Engineering'

By Frank Kelley

Copyright, 1942, New York Tribune, Inc.

Alexander H. Stone, former $4200-a-year Federal Housing Administration employe, was indicted here yesterday by a Federal grand jury on charges of receiving $27,074.56 as 5 per cent commissions on Navy Department contracts totaling $541,491 while still employed by the Federal Government.

Simultaneously, the House Naval Affairs Committee acted to stop the "scandalous flow" of public funds into the pockets of so-called "sales engineers" by approving unanimously legislation prohibiting payment of contingent fee commissions to solicitors of Navy contracts. Chairman Carl Vinson (Democrat) of Georgia, said an amendment would be offered on the House floor extending the bill's penalties to all Government contracts.

The measure would make it a criminal offense, punishable by a $5000 fine or six months' imprisonment, or both, either to pay or to receive such commissions or fees or to agree to pay them. It is an outgrowth of hearings which disclosed that many "sales engineers" in Washington were profiting extravagantly from fees which manufacturers could have saved by dealing directly with the Government. Eventually the fees come out of taxpayers' pockets.

"Only the Surface Scratched"

The Naval Affairs Committee's action was followed by a report from Representative Charles I. Faddis (Democrat) of Pennsylvania, chairman of a special Military Affairs Subcommittee that continued investigation by his group, reveals a total of $1,815,366 in fees by 19 agents on contracts totaling $16,793,850.

"Only the surface has been scratched," Representative Faddis said, emphasizing that it is significant that large contractors still utilize the services of agents instead of procuring war orders directly.

Attorney General Francis Biddle announced the indictment of Stone, a resident of Washington, on 12 counts charging fraud between August 6, 1940, and March 1, 1941, while employed as an underwriting supervisor by the Federal Housing Administration, he received a total of $27,074.56 on Navy contracts obtained during that period by the Lionel Corp. of Irvington, N. J., former manufacturers of toy electric trains, for the production of navigation equipment.

The indictment is one of a series sought by the Justice Department's war frauds unit under Tom C. Clark, chief, and John Darsey, assistant chief, and under the joint supervision of Assistant Attorneys General Wendell Berge, in charge of the criminal division, and Thurman Arnold, in charge of the anti-trust division.

Other Cases Expected Soon

Berge said other cases might be expected soon here, and "the effect of prosecution of cases of this character is expected to be millions of dollars in savings to the Government."

Stone was indicted under section 203, title 18, United States Code which prohibits a Government employe from receiving compensation for services relating to any contract to which the United States is a party. Upon conviction he would be subject to a maximum fine of $10,000 and imprisonment for not more than two years and afterward would be barred from holding office under the Federal Government.

Stone testified before the House Naval Affairs Committee on May 29 that he had earned more than $600,000 in commissions on Navy contracts. Testimony before the committee revealed that at Christmas, 1940, and again in 1941, he had the Lionel Corporation send nine sets of toy trains to key Naval officers in the procurement divisions of the Navy Department. The record also showed that 11 officers in Navy procurement received expensive wallets last Christmas.

President, George Confer on Tax Bill

TAX, from Page 1.

over a chart contrasting the short revenue yield of the House bill with the $8,700,000,000 recommended by the Treasury.

George later told reporters there was no detailed discussion of the House bill, and that beyond saying he wanted special tax privileges eliminated and equality of taxation the President did NOT commit himself to specific tax rates or plans.

Nos. 1, 2 and 3 of the "special privileges" complained of by Secretary Morgenthau in his original plea to the House committee were tax-exempt State and local securities, percentage depletion allowances granted owners of mines and oil wells and the option allowed married couples to file separate tax returns.

30 Millions Would Be Added

The House committee rejected all three of the Treasury recommendations for elimination of these. Restoration of the "special privileges" taxes in the Senate would add a grand total of 700 million dollars to the bill.

Mandatory joint income tax returns, most remunerative of the Treasury proposals (estimated to yield 420 million dollars) was tossed out of the House bill in a last-minute committee upset and was believed certain to become a pivot Senate issue.

Representative Boehne (Democrat) of Indiana, a member of the House Ways and Means Committee, told the House yesterday that proposals to prohibit or penalize separate returns by married couples were defeated in committee "by those who opposed what I call an unequal tax treatment of Federal taxpayers."

Evade Their Proper Tax

"Common sense dictates that an income tax is levied against an individual person receiving an individual compensation," said Boehne. "By dividing all incomes, husbands and wives in community-property States are able to evade their proper tax liability, because the income falls into a lower tax bracket than the same total income would fall to an individual residing in a non-community property State . . . The failure to include a provision in the pending bill has not settled the question."

As the House neared a final vote Monday on its tax bill, with no opportunity to change it save in one motion to recommit, Senator George said he would open Senate hearings Thursday with Morgenthau and other Treasury officials present.

The Georgian, who has previously indicated his preference for "induced" purchase of war bonds by granting special tax credits to stimulate sales, meanwhile, promised Morgenthau he would "go along" with his voluntary program only for this calendar year.

Reasons Given

"Early next year, I believe we must come to either strongly induced savings or compulsory savings if we are to have the wide distribution of war bonds so essential to financing the war effort," said George.

The Georgia Senator declined reference to House action except in one instance. He said he thought the proposed increase in the corporate combined normal and surtax rate from 31 to 45 per cent was "wrong." He asserted he thought the committee "made a mistake" in not holding the rate to 40 per cent, unless it was prepared to grant some form of postwar corporate relief.

On the same theme, Representative Knutson (Republican) of Minnesota, served notice on the House of his intention to move to recommit the House bill on Monday, for the purpose of lowering the normal and surtax rate to 40 per cent, and increasing the proposed excess profits tax rate from 87½ to 90 per cent.

There's More To SAVE at "The Big Six!"

Giant FOOD DEPARTMENT STORES

3509 GA. AVE. N.W.
6514 GA. AVE. N.W.
4555 WISC. AVE. N.W.
15th & H STS. N.E.
15th & R. I. AVE. N.E.
1850 WILSON BLVD.
Arlington, Virginia

Due to State laws, some prices vary in Va. store. Prices herein effective until closing Sat., July 18. We reserve right to limit quantities and refuse to sell those we believe to be competitors.

Where There's MORE TO BUY

Del Monte PEACHES 21¢ No. 2½ can

NIBLETS FRESH CORN OFF THE COB 2 12-oz. cans 21c
PEAS DEL MONTE EARLY GARDEN 2 17-oz. cans 27c
HORMEL'S SPAM 12-oz. can 33c

Aunt Nellie's GRAPE JUICE 26¢ qt. bot.

TOMATO JUICE LIBBY'S 4 14-oz. cans 23c
POTTED MEATS LIBBY'S 3 No. ½ cans 25c
DEVILED HAM LIBBY'S 2 No. ¼ cans 29c

Aunt Nellie's GRAPEFRUIT JUICE 19¢ 46-oz. can

RIPPLED WHEAT SUNSHINE 2 reg. boxes 17c
SWEETS AUNT NELLIE'S SWEET POTATOES 2 squat cans 27c
TOMATOES AUNT NELLIE'S No. 2½ can 15c

SPRY VEGETABLE SHORTENING 67¢ 3-lb. can

FIG & BRAN FLAKES lge. box 21c
KRUSTY BRAN small box 12c
LUX FLAKES small box 9c lge. box 22c

SNO-SHEEN PILLSBURY'S CAKE FLOUR 21¢ 44-oz. box

SWAN PURE WHITE SOAP 3 med. cakes 17c
SWAN PURE WHITE SOAP 3 lge. cakes 29c
FAIRY SOAP Daintily Scented 3 reg. cakes 14c

WILKINS DRIP or REG. COFFEE 32¢ lb. vac. can

SILVER DUST With Face Cloth lge. box 23c
GOLD DUST WASHING POWDER lge. box 18c
BLACK FLAG INSECT SPRAY pt. bot. 19c

Genuine Spring WITH NECK and BREAST SHOULDERS O' LAMB lb. 17¢

Boned & Rolled FORE LEGS of Genuine Spring LAMB lb. 29c

GENUINE SPRING LAMB RIB CHOPS lb. 32c
LEGS AND BOUILLONS MILK-FED VEAL lb. 29c
TENDER JUICY BEEF CHUCK ROAST lb. 23c
SUGAR-CURED HAMS Whole or Shank Half 18 to 20 lbs. average lb. 37c

Giant DELICATESSEN

FRESH-MADE LIVERWURST lb. 32c
NO. 1 QUALITY SKINLESS FRANKS lb. 27c
IN CARTONS PURE LARD lb. ctn. 14c

White or Yellow AMERICAN CHEESE ¼-lb. sliced 7c

Giant PLUS QUALITY

MEATS

"COLLEGE HILL"
Scientifically Raised & Milk-Fed

Victory food special

Direct-from-the-farm-to-you. Poultry in any quantity and any part. Giant Poultry is drawn, ready for the pan—no waste! You pay for what you want and what you get. Buy as much or as little of the parts you like best.

Fancy FRYING or BROILING CHICKENS lb. 43c

REMEMBER, All Giant Poultry Is Sold Ready-for-the-Pan

FRYING GIZZARDS lb. 29c
FRYING WINGS lb. 21c

—and Here's Another VICTORY SPECIAL BUY BONDS!

Bakery!
ASSORTMENT OF 3-LAYER CAKES
each 1 lb. 12 oz. 58c
Choice of Ribbon, Chocolate, Jelly, Almond or Orange Cakes— ½ Cake 29c

Sea-Food!
FRESH-CAUGHT JUMBO GREEN SHRIMP lb. 35c

-DOWN PRODUCE LANE!

Ridgeway Sugar-Sweet CANTALOUPES 2 for 15c

Hiley Belle or Golden Jubilee FREESTONE PEACHES Victory Food Special! lb. 5c

LIMA BEANS FRESH NEARBY FULLY PODDED 2 lbs. 15c
APPLES FIRST OF SEASON SUMMER RAMBO 4 lbs. 23c
CUCUMBERS OR NEARBY GREEN PEPPERS 2 for 5c
ORANGES CALIFORNIA JUICY "SUNKIST" doz. 19c
SQUASHES TENDER NEARBY WHITE or YELLOW 2 lbs. 9c

Color 'Comic' Will Present Bible Stories

A revolutionary departure in picture books for children has just been announced by M. C. Gaines, president of All-American Comics, Inc., at 225 Lafayette Street, New York. Gaines will release on August 1, through newsstands and chainstores, the first of a new series to be called "Picture Stories from the Bible," in which Old Testament tales will be presented for the first time in popular colored comic continuity form. It will be similar in format and size to all other comic magazines and will sell for 10 cents.

Gaines has been working on the new Bible series for nearly two years in consultation with leading Protestant, Catholic and Jewish educational authorities.

"It is our deep conviction that the interests of American democracy will be advanced if our young people know the Bible better. We believe—and we hope—that 'Picture Stories from the Bible' will make boys and girls want to read the Bible itself," declared Gaines in revealing his plans. "The Bible stories have never before been presented in really popular form like this. Hundreds of thousands of American boys and girls will through them get their initial introduction to the Bible in a form already familiar and popular. It is a great responsibility, of which we have been keenly aware, to insure that their first impression of the Bible shall be a worthy one. To Christian and Jew alike the Bible is the Holy Book; to be treated with reverence and handled with awe. We have not sacrificed any of the reverence due to the Bible when we have portrayed its great Old Testament stories in a simple, attractive pictorial form which children can easily understand.

"At this time, when Catholic, Protestant and Jew in our Nation are strongly united for the defense of our democracy, it seems highly fitting to spread a better knowledge of the great Book which is our common heritage and which through the past centuries has taught democracy, the importance of the individual, and social righteousness."

Las Casas Central Figure of Radio Sketch Monday

New York, July 17.—The timeless religious significance of a sixteenth century episode in Latin-American history will be the theme of the third N. B. C. Inter-American University of the Air broadcast on Monday at 10:30 p. m., E. W. T.

The story to be dramatized—Bartolome de Las Casas' struggle to give the Indian in the Spanish colonies his freedom—finds a parallel in the United Nations' fight for freedom today. Once more the welfare of the common man is at stake, as defined in the Atlantic Charter, signed by Roosevelt and Churchill in August, 1941.

In his era, four centuries ago, Las Casas was a champion of human liberty, fighting for the common man, when he sought to free the Indian from slavery and to deliver to him his rights as a human being. In recognizing man as the image of God, he fought for the very foundation of the democratic ideals which the nations of the new world have in common.

Capuchins Make Changes at Pittsburgh Parley

Meeting recently at their motherhouse in Pittsburgh, the Capuchin superiors of the Pennsylvania province made several changes, two of which affected their monasteries in the Baltimore and Washington archdioceses.

The Very Rev. Urban Adelman, O. F. M., Cap., superior of the Capuchin College here, and editor of the Catholic Home Journal, has been transferred to Salisbury, Pa. The editorial offices of that magazine are being transferred here.

Father Sebastian Miklas, O. F. M., Cap., becomes the new superior of the Capuchin College in Brookland, succeeding Father Adelman. The Very Rev. Boniface Weckman, O. F. M., Cap., pastor of Sts. Peter and Paul's Church in Cumberland, Md., has been made pastor of Sacred Heart Church, Charleston, W. Va. He will be succeeded by Father Irenaeus, O. F. M., Cap., now stationed at Hays, Kans.

Reception Will Honor Dr. Pinkerton, Daughter

The congregation of National City Christian Church, Thomas Circle, tomorrow from 4 to 6:30 p. m. will tender a reception to the Rev. Dr. William H. Pinkerton, acting minister, and his daughter, Mrs. Eugene Pugh. It will take place in the Vermont Avenue Building.

The church is maintaining a "bundles for America" station to deposit old clothing and blankets for distribution to needy families of Army and Navy men.

Chaplains in America's Armed Forces Are No 'Panty-Waists'

1. SHOULDERING HIS PACK, Chaplain K. I. Tucker, Twenty-third Infantry, begins a march with unit at Fort Sam Houston, Tex.

2. SAVING SOULS is sometimes hard on the soles. After a 20-mile trek, the chaplain soaks his tired feet

3. SOLDIER AND MINISTER, the uniformed chaplain stands near Old Glory and reads from the Holy Scriptures

U. S. Army Signal Corps Photos

Dedication Rite To Be Marked By Lutherans

Augustana Lutheran Church will observe the third anniversary of the dedication of its present house of worship at a Transfiguration Day service tomorrow at 11 o'clock. Dr. Arthur O. Hjelm, pastor, will speak on "Your Mountain-Top Experiences."

DR. HJELM

Dedication of a Christian, an American and a Service flag will be a feature of the service. As the name of each of the 23 men of the church who are serving in the armed forces is read, a star will be pinned to the Service flag by a relative or close friend.

Yeoman Roger Fredericks will be the bearer of the Christian flag, Lieut. Harold Brader will carry the American flag, and the Service flag will be carried by two girls dressed in white, Ethel Hansen and Hazel Benson.

The Augustana congregation took over the present church property at New Hampshire Avenue and V Street Northwest from the St. Andrew's Episcopal parish in July, 1939, its first service being held on Transfiguration Sunday. Previously the congregation held its worship services at 2400 Sixteenth Street. Dr. Hjelm has served the Augustana Church since October, 1937.

Dr. Crooke to Preach

Dr. Aetius Albertus Crooke, presiding elder of the Washington District of the Philadelphia and Baltimore Conference, will preach the quarterly sermon at John Wesley A. M. E. Zion Church, Fourteenth and Corcoran Streets Northwest, tomorrow at 11 a. m. Music will be furnished by the children's choir.

Retreat in Maryland

Young people of Calvary Methodist Church will hold a retreat tonight at the home of Mrs. B. T. Hynson in Washington Grove, Md. The Rev. Orris G. Robinson, pastor, will lead devotions. Miss Jane Sattler will supervise arrangements, assisted by A. Stanley Wolfe, counsellor.

St. Paul's Class to Meet

Canceled this week because of the Maryland test blackout, the monthly meeting of the men's class of the St. Paul Methodist Church will be held on Wednesday at 8 p. m. at the home of its vice president, John Klein.

Moonlight Scheduled

Young people of Grace Lutheran Church will go for a moonlight boat trip on the Potomac Wednesday at 8:30 p. m. June Mathes and Helen Miller will be in charge.

Salvation Army Service

Maj. Fred Fox will address Salvation Army services tomorrow at 11 a. m. at Temple Corps, 606 E Street Northwest, on "More Fishermen Wanted."

Churches Plan Hot-Weather Programs for Tomorrow

Religious programs geared to Washington's hot weather will be conducted tomorrow in local and nearby parks, on church lawns and other places. And several pastors will deliver vacation - keynoted sermons.

EYLER

The Washington Cathedral will sponsor the second of its series of summer outdoor services on the North Porch tomorrow at 7:30 p. m. when the speaker will be the Rev. Charles W. F. Smith, canon missioner. He also will speak at the regular 11 o'clock service of morning prayer. The Rev. Armand T. Eyler, pastor of St. Margaret's Episcopal Church, will preach at the 4 o'clock evensong.

The Rev. John Stafford, C. S. V., of the Catholic University faculty, assistant moderator of the guild, will be chairman of the Washington Catholic Evidence Guild meeting in Franklin Park tomorrow from 7:30 to 9:30 p. m. Speakers will be Edward J. Heffron, Paul Rowell and Clemens Poiesz.

In three Washington parks afternoon meetings will be conducted by students from the Carmelite House of Studies. The Rev. Killian Healy will preside at a Franklin Park meeting from 3 to 5 p. m., and the Rev. Mario Dittami will speak on "Marriage." Donald O'Callaghan and Leo Travers will also speak.

In Lincoln Park from 2 to 4 p. m. the Rev. Marcellus Scheuer will be chairman. A talk on "Holiness" will be given by the Rev. Germain Keary and other talks will be by Herbert Gross, Humphrey Conners and Christopher McElroy. In Logan Circle from 2:30 to 4:30 p. m. the chairman will be Gregory Smith. Harry J. Kirk, president of the guild, will speak, as will the Rev. Gerard Benson, Clement O'Shea and Malachy Smith.

Takoma Park community vesper services will be held tomorrow at 7 p. m. on the lawn of the town property, 8 Columbia Avenue, with A. Y. Acher, superintendent of the Takoma Baptist Sunday School, presiding.

The speaker will be the Rev. F. H. Yost, professor of church history for the Adventist Theological Seminary. P. E. Johnson, superintendent of the Sunday school at the Takoma Lutheran Church, will offer the evening prayer, and music for the program will be by a group from the Takoma Christian Church.

An all-request program of old hymns and organ solos will feature the free outdoor sacred concert on Sunday afternoon at 5 o'clock in the Little Church of Fort Lincoln Cemetery, Bladensburg Road at the District Line.

The hymns requested by the audience will be sung by the Fort Lincoln male quartet, under the direction of Justin Lawrie. James B. Smiley, of the Columbia network, will play the broadcasting organ.

The concert will be amplified and will be given regardless of weather conditions. The city buses stop right at the entrance of Fort Lincoln.

Community vespers will be held tomorrow at 6:30 p. m. in the grove at Washington Grove (Md.) Methodist Church. The Rev. Henry Fasma, pastor of Rockville Presbyterian Church, will speak.

The Rev. Henry Teller Cocke, rector of All Saints' Episcopal Church, will address Chevy Chase churches' vespers tomorrow at 7:30 p. m. on the lawn of All Saints' Church, Chevy Chase Circle.

Community vespers will be held tomorrow at 7 p. m. on the lawn of Central Methodist Church, Stafford Street and Fairfax Drive, Arlington, Va.

The Central Y. M. C. A. and 23 cooperating churches will sponsor services tomorrow at 4 p. m. in Lincoln Park, Thirteenth and East Capitol Streets.

Methodists to Meet At Clifton Springs, N. Y.

Nashville, Tenn., July 17 (AP).—The general commission on evangelism of the Methodist Church will meet at Clifton Springs, N. Y., on July 28, the commission's headquarters announced here today.

The commission is composed of 30 members, headed by Bishop C. C. Selecman of Oklahoma City, Okla., and is charged with the promotion of all types and phases of evangelism among ministers and laymen and creation of literature to serve the cause of evangelism, the announcement said.

Dr. Brady to Speak

Dr. St. Elmo Brady will address the Men's Brotherhood of Lincoln Congregational Temple tomorrow at 10:15 a. m. on "Democracy, Like Charity, Begins at Home."

Lawn Party Thursday

The Men's Bible Class of Trinity Methodist Church, Fifth Street and Seward Square Southeast, will sponsor a lawn fete Thursday from 7:30 to 10 p. m. on the church lawn at Fifth Street and Seward Square Southeast.

French Services

At the French service at St. John's Episcopal Church tomorrow at 9:30 a. m. the Rev. Andre F. Liotard, pastor of the French congregation, will speak on the subject "Comment Savoir."

9th St. Church Rites

In services tomorrow at 11 a. m. at Ninth Street Christian Church, 15 young people will be commissioned as delegates to the Disciples of Christ summer conference opening on Monday at Hood College, Frederick, Md.

Plans Ready For 21st Bible Class Conclave

Page McK. Etchison, president of the District of Columbia Organized Bible Class Association, yesterday announced that plans have been completed for the twenty-first annual association conference at Western Maryland College, Westminister, on September 5, 6 and 7, Labor Day weekend.

The conference theme will be "Christ and the Crisis," and the main speaker will be Dr. Harold W. Tribble of Southern Baptist Theological Seminary, Louisville, Ky. "The Bible Class Faces a Changing World" will be one of the discussion topics.

Conference officers are Mr. Etchison, president; George E. Harris, executive secretary; William R. Schmucker, song leader; Mrs. Etchison, pianist; Miss Laura Lindley, conference reporter, and Mrs. Gertrude Donovan, in charge of conference reports.

Ushers will be form the Phi Gamma Kappa Class of Metropolitan Baptist Church here. They are William B. Everett, William H. Bailey, T. J. Patrick, Maurice Pulaski, Curtis Morris, Max Powell and Gerald R. Pomeroy.

Rev. Clark to Base Sermon on Poem By Pilot Magee

The Rev. Edward O. Clark, pastor of Chevy Chase Baptist Church, tomorrow at 11 a. m. will preach what he calls a "symphonic sermon," entitled "High Flight," based on the poem by the late Pilot Officer John Magee.

The flier, who was killed in action last December while flying with the Royal Canadian Air Force in England, was the son of the Rev. John G. Magee of the staff of St. John's Episcopal Church, Lafayette Square, and Mrs. Magee. The cleric may attend the service at Chevy Chase Church tomorrow, according to Mr. Clark.

The chorus choir will sing at the services, with Howard Moore directing. The Woman's Society will meet on Monday at 11 a. m. Miss Frances Humphrey will speak.

Christian Church Class To Hold Dinner Wednesday

The Fidelis Class of Fifteenth Street Christian Church will hold a fellowship dinner and recreational hour on Wednesday at 6:30 p. m. at Fort Dupont Park.

Rep. Sparkman

The Rev. T. O. Jones will be guest speaker tomorrow at 9:30 a. m. before the Vaughn Class of Calvary Baptist Church. A special committee will discuss the matter of obtaining a supplementary supply of gas for religious activities.

The Friendship Class of Emory Methodist Church will meet on Monday at 8 p. m., and the Wesleyans on Tuesday at 8 p. m.

Mr. John Gensel, summer assistant pastor, will teach the Crusaders' Class of Young Men tomorrow at 9:30 a. m. at Luther Place Memorial Church, Thomas Circle.

Representative John Sparkman, of Alabama, will address the Brotherhood Bible Class and Young Adult Fellowship joint meeting tomorrow at 9:45 a. m. at Hamline Methodist Church, Sixteenth and Allison Streets Northwest. "Cain and Abel—a Contrast," will be his theme.

The official board of the St. Paul Methodist Church has reelected for the new term the following officers: Raymond C. Briggs, chairman; Harry L. Slye, vice chairman; John Klein, secretary, C. M. Keefer, treasurer; and Alvin D. Kewell, financial secretary. During the first month of the new year pledges totaling 40 per cent of the total annual budget were secured. The board also approved war damage insurance covering all of the church property.

Two Bible Classes Slated for Broadcast

Two adult Bible classes will appear on the Bible quiz tonight at 8 o'clock over WWDC. Participants will be Mrs. William Hasker, Mrs. Audrey Hobbs and E. E. LeRoy of Metropolitan Baptist Church and Jesse Deloe, Mrs. Susie Dyer and Fred West of the First Brethren Church.

Rev. Bell Slated To Take Over Pastorate Here

The Rev. Harry L. Bell, for several years pastor of the Central Christian Church of Marion, Ohio, has been called to the pastorate of Columbia Heights Christian Church, 1410 Columbia Road Northwest. It is understood that Mr. Bell plans to accept and will begin his ministry here in August.

Dr. Benjamin H. Melton, who has been acting minister for the past four months, will close his ministry on July 26. After a brief vacation in Ohio and Michigan, he will resume his ministry in Florida.

Mr. Bell would succeed the Rev. Arthur P. Wilson as pastor at Columbia Heights. Mr. Wilson resigned his ministry there early in the year. He is now living in Indianapolis, Ind. Mr. Wilson's daughter, Marjorie, is office secretary at the Washington Federation of Churches.

Christian Science Lesson-Sermon Topic Is 'Life'

"Life" is the subject of the lesson-sermon in all the Churches of Christ, Scientist, tomorrow at 11 a. m. and 8 p. m. Sunday school is at 11 a. m. All are cordially invited to attend the church services, including the Wednesday evening meetings at 8 o'clock.

Among the citations which comprise the lesson-sermon is the following from the Bible: "Blessed be the Lord, Who daily loadeth us with benefits, even the God of our salvation." (Psalm 68:19.)

The lesson-sermon also includes the following passage from the Christian Science textbook, "Science and Health With Key to the Scriptures," by Mary Baker Eddy: "In divine science, man is sustained by God, the divine principle of being." (Page 590.)

Knitters to Meet

The Red Cross and knitting group of Hamline Methodist Church will meet Tuesday at 10:30 a. m. at Sixteenth and Hamline Streets Northwest, and the Red Cross nutrition class on Thursday at the same hour.

CHURCH OF CHRIST

ARLINGTON CHURCH OF CHRIST
in its New Building located at
20 North Irving St.
Arlington, Va.
10 a. m.—Bible Study.
11 a. m.—"The Ship of Life."
Bonds Stocks, Speaker
11:45 a. m.—Communion.
8 p. m.—"Divine Authority."
Bonds Stocks, Speaker
7 p. m.—Young People's Meeting.
Wed., 8 p. m.—Prayer Service.

CHURCH OF GOD

NATIONAL MEMORIAL CHURCH OF GOD
16th & Taylor Sts. N.W.
9:45 A. M.—Church School.
11:00 A. M.—Morning Worship.
7:30 P. M.—Youth Crusader Meeting
8:00 P. M.—Evening Worship.
Mid-Week Prayer Service
—Thursday, 8 P. M.
Esther M. Boyer, Pastor. TA. 4223

CHRISTIAN SCIENCE

CHRISTIAN SCIENCE
Churches of Christ, Scientist, Branches of The Mother Church, The First Church of Christ, Scientist, in Boston, Mass.
First Church of Christ, Scientist, Columbia Rd. and Euclid St.
Second Church of Christ, Scientist, 111 C St. N.E.
Third Church of Christ, Scientist, 19th and L Sts. N.W.
Fourth Church of Christ, Scientist, 16th and Oak Sts. N.W.
Christian Science Society, 3063 Mass. Ave. N.W. (Sunday School, 9:30 A.M. No Sunday Evening Service)
Christian Science Society (Colored) 909 T St. N.W. (No Sunday Evening Service)
Subject: "LIFE"
SUNDAY, 11 A.M. and 8 P.M. SUNDAY SCHOOL, 11 A.M.
WEDNESDAY EVENING MEETINGS, 8 o'clock
SUNDAY, WISE, 9:15 A.M.; 2nd and 4th FRIDAYS, WISE, 12:30
READING ROOMS:
FIRST CHURCH, 1012 K St. N.W.—Hours, 9 to 9, except Wednesday (9 to 7) and Sundays and Holidays (2:30 to 5:30).
SECOND CHURCH, 111 C St. N.E.—Hours, 12 to 5:30 weekdays; 2:30 to 5:30 Sundays and Holidays.
THIRD CHURCH, Colorado Building, 14th and G Sts.—Hours, 9:30 to 9 (except Wednesdays, 9:30 to 7:30; Sundays and Holidays, 2 to 6 p. m.).
FOURTH CHURCH, Riggs Bank Building, 3300 14th St. N.W.—Hours 9 to 9 weekdays; Wednesday, 9:30 to 7; Sundays, 9:30 to 5:30; Holidays, 2:30 to 5:30.
All are welcome to attend our Church Services and use our Reading Rooms

CHRISTIAN SCIENCE

FIRST CHURCH
10th & G Sts. N.W.
Ministers
Howard Stone Anderson, D.D.
John Elmo Wallace
11 A. M.
Mr. Wallace preaches on
"FOOTPRINTS"
Special Music
Howard M. Samsel, baritone
Malé Septette
Paul Gable, organist
Everyone Welcome

DIVINE SCIENCE

FIRST DIVINE SCIENCE CHURCH
2009 16th St. N.W., at Euclid
Rev. Grace Patch Okai, Minister.
11 A.M.—"THE INVISIBLE POWER"
You Are Cordially Invited

Lutheran

ST. MATTHEW'S
Kentucky Ave. at 15th St. S.E.
Rev. Theodore Paul Fricke, Pastor.
9:30 A. M.—Sunday School.
10:00 A. M.—Guest Preacher, Rev. Joseph Pfeifer.

TRINITY
(Missouri Synod)
6th and E Sts. N.W.
REV. HUGO M. HENNIG
9:45 a.m.—Sunday School.
Services, 8:30 a.m. and 11:00 a.m.
"A Conversation on Death."

TAKOMA LUTHERAN
Seventh and Dahlia Sts. N.W.
(Three Blocks East of Walter Road)
Rev. J. Adrian Pfeiffer, Pastor
Sunday School, 9:00 A. M.
Morning Worship at 10:00 A. M.
Sermon: "THE POWER IN THE WORD OF GOD."

Christ Lutheran Church
(Missouri Synod)
16th and Gallatin Streets N.W.
Rev. J. FREDERIC WENCHEL, Pastor
Services, 8:30 and 11 A. M.
Sermon on
"Learn From the Psalms to Pray."

LUTHER PLACE MEMORIAL
Thomas Circle
14th & N N.W.
9:45 A. M.—Church School.
11:00 A. M.—Morning Service: Dr. Poellot preaches, "RECIPE FOR POWER." Acts 7:42.
7:30 P.M.—Young People's Meeting
Anniston Luther League

TRINITY—Mt. Rainier
(Missouri Synod)
30th ST. AND BUNKER HILL ROAD
(Just Across the District Line)
MT. RAINIER, MARYLAND
REV. EDWIN E. PIEPLOW
8:30 A. M. & 11 A. M.—Identical Services. Worship with Sermon.
9:45 A. M. S. S. and Bible Class.

GRACE LUTHERAN CHURCH
Sixteenth & Varnum Sts. N.W.
GERHARD E. LENSKI, Pastor
8:45 A.M.—Matins, "GOD'S HAND."
9:45 A.M.—Church School.
11:00 A.M.—"THE PROPHET'S WARNING."
Sermons by the Pastor.

Keller Memorial Lutheran Church
Maryland Avenue & Ninth Street N.E.
J. Harold Mumper, D.D., Pastor Cedric W. Tilbert, A.B., Assistant
SUNDAY SCHOOL at 9:30 a. m. Classes and Departments for All Ages.
MORNING WORSHIP at 11 a. m., Sermon by Dr. Mumper.
EVENING VESPERS at 7 p. m. Combined Service of Young People and Evening Worship. Address by Rev. L. Burns Saltzgiver, "Facing Up With Life."
"The Home-Like Church"

Baptist

TAKOMA
Piney Branch Road & Argyle Street N.W.
11:00 A. M.—"Daniel and Revelation."
6:30 P. M.—Young Peoples Meeting.
William E. LaRue, Pastor.

FIFTH
7th & M Sts. N.W.
11 A. M.—Sermon. Dr. J. F. Briers.
7:40 P. M.—Rev. J. Herrick Hall.
B. S., 9:30 A. M.; Training Union, 6:30.
85th Anniversary of Our Church, July 26th. Special Program.

METROPOLITAN
Sixth and A Sts. N.E.
John Compton Ball, D. D.
Pastor
Rev. John M. Ballbach
Assistant Pastor
Worship—11 a. m., 7:45 p. m.

CHEVY CHASE
5871 Western Avenue
EDWARD O. CLARK, D.D., MINISTER
2 Morning Services:
at 9 & 11 a. m.
Symphonic Sermon: "High Flight."
S. S. at 9:45 A.M. C. E. at 7 P.M.
ALL WELCOME!

FIRST
16th and O Sts., N.W.
Dr. Edward Hughes Pruden, Minister
Marian Stanger, Associate Minister
9:45 & 11 A. M.—"THE FOES OF OUR FAITH"—Dr. Pruden.
8:00 P. M.—"IS GOD GOOD?"—Dr. John W. Rustin, Guest Minister.
Sunday School at 9:30 A.M. B. Y. P. U. at 6:30 P.M.

PETWORTH
7th & Randolph Sts. N.W.
REV. JAMES F. RODGERS, Pastor
9:30 A. M.—Sunday School Classes for All.
11:00 A. M.—"FASTENING THE BLAME"—Sermon by the Pastor.
6:45 P.M.—Baptist Training Union (New Union for Defense Workers).
8:00 P. M.—"WHY DO WE SUFFER?"—Sermon by the Pastor.

TEMPLE
10th & N Sts. N.W.
Luther Jenkins Holcomb, Minister
11:00 A. M.—"SHADOWS."
8:00 P. M.—"THE UNTRODDEN PATH" (Roll Call of States).
9:30 A. M.—Sunday School.

CALVARY
Eighth and H Sts. N.W.
Dr. Clarence W. Cranford, Minister
Rev. Edwin B. Tuller, Asst. Minister
11:00 A. M.—"THE CHISEL IN GOD'S HAND."
8:00 P. M.—"THE POWER OF SUGGESTION."
9:30—Sunday School, Classes for All Ages. 6:30—Young People.

Christian
(Disciples of Christ)

PARK VIEW
Park Road N.W.
REV. GEORGE M. ANDERSON, Pastor
11 A. M.—"GOD AND UNITY."
8 P. M.—"CHRISTIAN GLOW . . ."
9:45 A.M.—Bible School. 6:45 P.M.—C.E.

Strauss Memorial
534 Minnesota Ave. N.E.
Dr. J. W. ROBERTS, Minister
10:00 A. M.—Bible School.
11:00 A. M.—Morning Worship.
8:00 P. M.—Evening Service.

Cloverly Christian Church
64th Ave. & State St.
Cloverly, Md.
REV. KENNETH C. BUKER, Minister
10:00 A. M.—Church School, all ages.
11:00 A. M.—Morning Worship.

Fifteenth Street
15th St. & Kentucky Ave. S.E.
Rev. LESLIE L. BOWERS, Minister
10:30 A. M.—Unified Worship Service:
"STARS IN THE BLACKOUT"
Special Music by Junior Choir.
VACATION BIBLE SCHOOL
Daily from July 7-24

Mt. Rainier Christian
33rd St. and Bunker Hill Road
Rev. Charles H. Frick, Minister
9:30—Bible School. 10:40 Worship.
6:00 P. M.—Community Vespers at St. John's Episcopal Church.

NATIONAL CITY CHRISTIAN CHURCH
Thomas Circle
WILLIAM HOWARD PINKERTON, Interim Minister
IVAN H. DUGAN, Associate Minister
9:45 A. M.—Church School.
10:50 A. M.—Morning Worship: "TWO MODES OF LIFE." Dr. Pinkerton.
6:30 P. M.—Young People's Meetings.

COLUMBIA HEIGHTS
1435 Park Road Northwest
DR. BENJAMIN H. MELTON, Acting Minister
9:45 A. M.—Bible School for All Ages.
11:00 A. M.—Lord's Supper and Sermon by the Minister
"GOING FORWARD BY STANDING STILL."
7:30 P. M.—C. E. Meetings and Social Hour.

NINTH STREET CHURCH
Ninth and D Streets Northeast
CARROLL C. ROBERTS, Minister
9:30—Bible School.
10:30—Conference Communion Service. "Then, What a Change"—Mr. Roberts.
7:45—Unified Christian Endeavor Service. "An Invitation to Live"—Rev. J. Lloyd Block.

CONGREGATIONAL

CHURCH OF THE REFORMATION
(Opposite Peter-Zimmerman Library)
212 East Capitol Street
DR. OSCAR F. BLACKWELDER, Pastor
REV. RALPH W. LOEW, Associate Pastor
8:30 A. M.—Matin Service, Sermon, "God's Way and Ours." Rev. Loew.
9:30 A. M.—Sunday School.
11:00 A. M.—Morning Service. Sermon, "God and Moral Judgment." Dr. Blackwelder.
7:00 P. M.—Fellowship Hour.
8:15 P. M.—Evening Worship. Sermon, "Mirrors and Windows." Dr. Blackwelder.
Friday—12:30 to 12:50 Noonday Service, Dr. Blackwelder.
THE PUBLIC IS CORDIALLY INVITED

"THE NINETY AND NINE"
— — — ELIZABETH C. CLEPHANE — — —

There were ninety and nine that safely lay
In the shelter of the fold;
But one was out on the hills away,
Far off from the gates of gold,
Away on the mountains wild and bare,
Away from the tender Shepherd's care.

The last six lines of this great hymn were inspired by the situation of the lost sheep in the parable. And after describing the Shepherd's tireless search, the hymn reaches its climax at the great rejoicing when the lost sheep is found.

Contributed by
DEAL FUNERAL HOME
4812 Georgia Ave. N.W.
Branch Home

Sunday Sermons

Baptist

METROPOLITAN, Sixth and A Streets Northeast, 11 a. m., "Who Baptized You?" and "The Saviour's Satisfying Sufficiency," the Rev. John M. Ballbach.

CALVARY, Eighth and H Streets Northwest, 11 a. m., "The Chisel in Gods Hand," the Rev. Clarence W. Cranford.

FIFTH, E Street near Seventh Southwest, 11 a. m., "The Marks of the Lord Jesus," Dr. John Z. Briggs, and 8 p. m., the Rev. J. Herrick Hall preaches.

FIRST, Sixteenth and Q Streets Northwest, 9:45 and 11 a. m., "The Foes of Our Faith," Dr. Edward H. Pruden, and 8 p. m., "Is God Good?" Dr. John W. Rustin, guest preacher.

NORTH WASHINGTON, Brightwood, 11 a. m., "Gods Placement of Men," and 7:45 p. m., "The Spirit of Expectation," the Rev. Henry J. Smith.

PETWORTH, Seventh and Randolph Streets Northwest, 11 a. m., "Passing the Blame," and at 8 p. m., "Why Do We Suffer?" the Rev. James P. Rodgers.

BEREAN, Eleventh and V Streets Northwest, 11 a. m., "The Philosophy of Escape," the Rev. William E. Carrington, guest preacher.

TAKOMA, Piney Branch Road and Aspen Street Northwest, 11 a. m., "Daniel and Revelation in the Light of Contemporary Thought," the Rev. William E. La Rue.

EAST WASHINGTON HEIGHTS, Branch and Alabama Avenues Southeast, 11 a. m., "A Vital Question," and 7:40 p. m., open forum, "Do Things Always Turn Out for the Best?" the Rev. Glenn B. Faucett.

CHEVY CHASE, Western Avenue near Chevy Chase Circle, "High Flight," the Rev. E. O. Clark.

TEMPLE, Tenth and N. Streets Northwest, 11 a. m., "Shadows," and 8 p. m., "The Unirodden Path" (roll call of States), the Rev. L. J. Holcomb.

Christian (Disciples of Christ)

NATIONAL CITY, Thomas Circle, 10:50 a. m., "Two Modes of Life," Dr. William H. Pinkerton.

NINTH STREET, Ninth and D Streets Northeast, unified service at 10:30 a. m., led by Dr. C. C. Roberts, and 7:45 p. m., guest speaker, the Rev. J. Lloyd Black.

PARK VIEW, Park Road near Georgia Avenue Northwest, 11 a. m., "God and Unity," and 8 p. m., "Christian Glow in a Dark World," the Rev. George M. Anderson.

FIFTEENTH STREET, Fifteenth and Kentucky Avenue Southeast, "Stars in the Blackout," the Rev. Leslie L. Bowers, jr.

CHEVERLY, 64th Avenue and State Street, Cheverly, Md., 11 a. m., morning worship, the Rev. Kenneth C. Baker.

MT. RAINIER, Thirty-third and Bunker Hill Road, 10:45, worship, the Rev. Charles H. Frick preaches.

COLUMBIA HEIGHTS, 1435 Park Road Northwest, 11 a. m., Lord's Supper, "Going Forward by Standing Still," Dr. Benjamin H. Melton.

Congregational

CLEVELAND PARK, 3400 Lowell Street Northwest, 11 a. m., "Footprints," the Rev. Paul W. Yinger.

FIRST CHURCH, Tenth and G Streets Northwest, 11 a. m., "Footprints," Mr. John E. Wallace.

Universalist

NATIONAL MEMORIAL, Sixteenth and S Streets Northwest, 11 a. m., "A Record of Human Effort," Dr. Seth R. Brooks. All Souls' Unitarian and Mount Pleasant Congregational Churches cooperating.

Lutheran

CHRIST, Sixteenth and Gallatin Streets Northwest, 8:30 and 11 a. m., "Learn from the Psalms to Pray," the Rev. J. Frederic Wenchel.

TRINITY, Fourth and E Streets Northwest, 11 a. m., "A Conversation on Death," the Rev. H. M. Hennig.

ST. LUKE EVANGELICAL, in the Silver Theater, Silver Spring, Md., 11 a. m., "Crisis Living," the Rev. Frederick J. Eckert.

GRACE, Sixteenth and Varnum Streets Northwest, 8:45 a. m., "God's Hand in Human History," and 11 a. m., "The Prophet Warns the People," Dr. Gerhard E. Lenski.

LUTHER PLACE, Thomas Circle, 11 a. m., "Recipe for Power," Dr. Charles B. Foelsch.

REFORMATION, 212 East Capitol Street, 11 a. m., "God and Moral Judgment," and 8 p. m., "Mirrors and Windows," Dr. Oscar F. Blackwelder. At 7 p. m., Fellowship Hour: "Short Cuts to Social Welfare in Washington," the Rev. Francis McPeek. The Rev. Ralph W. Loew speaks at 8:30 p. m.

TAKOMA, Seventh and Dahlia Streets Northwest, 10 a. m., "The Power in the Word of God," the Rev. J. Adrian Pfeiffer.

KELLER MEMORIAL, Ninth and Maryland Avenue Northeast, 11 a. m., morning worship, Dr. J. Harold Mumpert, and 7 p. m., evening vespers, "Facing Up With Life," the Rev. L. Burns Seligmiller.

ST. MATTHEW'S, Kentucky Avenue at Fifteenth Street, Southeast, 10 a. m., guest preacher, the Rev. Joseph Peaslee.

TRINITY, Thirtieth and Bunker Hill Road, Mt. Rainer, 8:15 and 11 a. m., identical services, morning worship and sermon, the Rev. Edwin E. Peplow.

Methodist

BROOKLAND, 1350 Lawrence Street Northeast, 11 a. m., "Things That Cannot Be Shaken," Dr. S. Paul Schilling, and 7:30 p. m., "Putting Handles on Your Religion," the Rev. Haskell R. Deal.

CONGRESS HEIGHTS, Fifth Street and Alabama Avenue Southeast, 11 a. m., "I Believe in Jesus Christ," the Rev. Charles F. Linger, and 7:30 p. m., joint service with Youth Fellowship.

MOUNT VERNON PLACE, 900 Massachusetts Avenue Northwest, 9 and 11 a. m., "Does God Leave Us Alone?" Dr. John W. Rustin, and 8 p. m., "Christians at Their Best," Dr. Edward H. Pruden, guest preacher.

EMORY, 6100 Georgia Avenue Northwest, 11 a. m., "The Glory of the Kingdom," Dr. Edgar C. Beery, and 7:30 p. m., H. L. Garrett, speaks.

FOUNDRY, Sixteenth and P Streets Northwest, 11 a. m., "The Greater Enlistment," Dr. John R. Edwards, District Methodist superintendent, guest preacher, and 7:45 p. m., "Addition, Not Substraction," Dr. Harry W. Burgan.

FRANCIS ASBURY, 3146 Sixteenth Street Northwest, 11 a. m., "I Shall Be Satisfied," and 8 p. m., "The Reproof of Life," Dr. Robin Gould.

BRIGHTWOOD PARK, Eighth and Jefferson Streets Northwest, 11 a. m., guest speaker, Dr. J. N. Link of Westminster Theological Seminary.

CHEVY CHASE, 6401 Connecticut Avenue Northwest, 10 a. m., "Trees," Dr. Clifford H. Richmond.

LEWIS MEMORIAL, 320 Hamilton Street Northwest, 11 a. m., "Things That Remain," the Rev. Haskell R. Deal.

McKENDREE, South Dakota and Rhode Island Avenues Northeast, 11 a. m., "When the Crisis Comes," and 8 p. m., "Paying Our Debts," the Rev. Charles F. Phillips.

PETWORTH, Grant Circle Northwest, 11 a. m., "A Vision of God," and 7:30 p. m., "The Wishing Well," Dr. Frank Steelman.

RHODE ISLAND AVENUE, Rhode Island Avenue and First Street Northwest, 11 a. m., "Getting Acquainted With God," and 8 p. m., "The Look of Jesus," Dr. Edgar A. Sexsmith.

ST. PAUL'S, Thirteenth and Crittenden Streets Northwest, 11 a. m., "Why Fret?" the Rev. William Pierpont.

TRINITY, Fifth Street and Seward Square Southeast, 11 a. m., "Listening and Living," the Rev. Daniel W. Justice.

CALVARY, Columbia Road near Fifteenth Street Northwest, 8:15 and 11 a. m., "Eyes Unbound," Dr. Orris G. Robinson.

HAMLINE, Sixteenth and Allison Streets Northwest, 11 a. m., "With Jesus in the Mountains," Dr. H. W. Burgan.

UNION, 612 Twentieth Street Northwest, 11 a. m., "The Holy Spirit," and 8 p. m., "Living With a Purpose," Dr. Selwyn K. Cockrell.

WAUGH, Third and A Streets Northeast, 11 a. m., "Hearing Wisely," and 8 p. m., "The Message of Rainbows," the Rev. Samuel E. Rose.

MOUNT TABOR, Wisconsin Avenue and Thirty-fifth Street Northwest, 11 a. m., "From Where the Witnesses Are," and 8 p. m., "A Strange Experience," the Rev. Arthur C. Day.

DOUGLAS MEMORIAL, Eleventh and M Streets Northwest, 11 a. m., and 8 p. m., worship services, the Rev. William F. Wright.

EPWORTH, Thirteenth Street at Lincoln Park Northeast, 11 a. m., "The Kingdom Come," and 7:30 p. m., "Life With Chiang Kai-shek," Dr. Paul Engel.

LINCOLN ROAD, Rhode Island Avenue and Lincoln Road Northeast, 11 a. m., "The Road Leads On," the Rev. George H. Bennett, and 7:30 p. m., address by Howard Stackhouse.

RYLAND, Branch Avenue and Pennsylvania Avenue Southeast, 11 a. m., worship service, the Rev. Karl G. Newell.

ELDBROOKE, Wisconsin Avenue and River Road Northwest, 7 p. m., chapel service and 11 a. m., morning worship, the Rev. E. A. Lambert.

WESLEY, Connecticut Avenue at Jocelyn Street Northwest, 11 a. m., "The Courage of Imperfection," and 7 p. m., youth group meetings, the Rev. Clarence E. Wise.

WOODSIDE, 8814 Georgia Avenue, Silver Spring, Maryland, 11 a. m., and 7:30 p. m., worship services, Dr. R. D. Smith.

Presbyterian

CENTRAL, Fifteenth and Irving Streets Northwest, 11 a. m., "Prayer," and 8 p. m., "Doing the Will of God," Dr. James H. Taylor.

TAKOMA, Maple and Tulip Streets, 11 a. m., guest speaker, the Rev. Newell C. Grimes of Harrisburg, Pa.

CHEVY CHASE, Chevy Chase Circle, 11 a. m., "That Is Higher Than I," Dr. J. Hillman Hollister.

PILGRIMS, Parkway at Twenty-second and P Streets Northwest, 11 a. m., and 7:45 p. m., worship, Dr. Andrew R. Bird.

NEW YORK AVENUE, Thirteenth and New York Avenue Northwest, 11 a. m., "Behind the Tapestry," Dr. Peter Marshall.

COVENANT-FIRST, Connecticut Avenue at N Street Northwest, 11 a. m., morning worship, Dr. David Dafl Burrell preaches.

GEORGETOWN, 3115 P Street Northwest, 11 a. m., morning worship, guest preacher, Dr. Daniel D. Swinney of Kingman, Kans.

WESTERN, 1906 H Street Northwest, 11 a. m., worship service, the Rev. Irving W. Ketchum.

Church of God

NATIONAL MEMORIAL, Sixteenth and Taylor Streets Northwest, 11 a. m., "Belonging to Christ," and 8 p. m., "The Man Who Saw the Grace of God," the Rev. Esther M. Boyer.

Still in the Swim . . .

TEMPLE'S WORK CONTINUES—The Temple Recreation Center at Tenth and N Streets Northwest has to close on June 15. But, thanks to community churches, Temple devotees are still being cared for. Here is a group swimming in McKinley Tech pool. They were taken there by volunteers from Immaculate Conception Catholic Church, one of the churches helping to continue Temple's work. Volunteers from Luther Place Memorial Church take Temple kids swimming at the Jewish Community Center on Fridays

Episcopal

CHRIST, O and Thirty-first Streets, 8 a. m., Holy Communion, and 11 a. m., morning prayer, and sermon by the Rev. Peyton R. Williams.

ST. PAUL'S, ROCK CREEK PARISH, Webster Street and Rock Creek Church Road, 8:30 a. m., Holy Communion, 9:30 a. m., church school, and 11 a. m., morning prayer and sermon, Dr. F. J. Bohanan, rector.

ST. AGNES, 46 Q Street Northwest, masses 7 and 10 a. m., the Rev. William Eckman in charge.

ST. MARY'S, 26th and North Glebe Road, Arlington, 8 a. m., Holy Communion, and 11 a. m., morning prayer and sermon.

ST. MARGARET'S, Connecticut Avenue and Bancroft Place, 7:30 a. m., Holy Communion; 11 a. m., morning prayer and sermon, and 7 p. m., Young People's Fellowship, the Rev. Armand T. Eyler.

NATIVITY, 1340 Massachusetts Avenue Southeast, 7:30, 9:30 and 10:30 a. m., the Rev. Enoch M. Thompson, rector.

RESURRECTION, 701 Fifteenth Street Northeast, 9:15 a. m., services.

TRANSFIGURATION, 1415 Gallatin Street Northwest, 8 and 11 a. m., services, the Rev. John J. Queally, rector.

ST. PAUL'S, Twenty-third Street, near Pennsylvania Avenue Northwest, 7:30 a. m., Holy Communion, and 11 a. m., eucharist and sermon.

EPIPHANY, 1317 G Street Northwest, 8 a. m., Holy Communion; 11 a. m., morning prayer and sermon by Dr. Sheerin, and 8 p. m., evening prayer and sermon by Dr. Sheerin.

ST. STEPHEN AND THE INCARNATION, Sixteenth and Newton Streets Northwest, services, 8, 9:30 and 11 a. m., Dr. Paul D. Wilbur, rector.

ST. JOHN'S, Lafayette Square, 8 a. m., Holy Communion; 9:30 French service, Mr. Liotard; 11 a. m., morning prayer, Mr. Magee, and 8 p. m., evening prayer, Mr. Elliott.

WASHINGTON CATHEDRAL, Woodley Road at Thirty-sixth Street Northwest, 7:30 and 8:30 a. m., Holy Communion, 11 a. m., morning prayer and sermon, preacher, Canon Smith; 4 p. m., evensong and sermon, preacher, the Rev. Armand T. Eyler, and 7:30 p. m., outdoor service, speaker, Canon Smith.

Divine Science

FIRST CHURCH, 2800 Sixteenth Street Northwest, 11 a. m., "The Invisible Power," the Rev. Grace P. Faus.

Catholic

ST. PATRICK'S, Tenth and G Streets Northwest, masses at 6, 7, 8, 9, 10 and 11:15 a. m. and 12 and 12:15 p. m.

ST. DOMINIC'S, Sixth and E Streets Southwest, masses at 6, 6:45, 7:30, 9, 10 and 11:15 a. m. and 12:15 p. m.

Rollcall of States Will Be Held Tomorrow at Temple Baptist

Methodist Young Adults Arrange For Buffet Supper

(If you are new to Washington and religious-minded, you will find local and nearby churches, synagogues and allied agencies prepared to serve you. Most of them have balanced programs—spiritual, social, recreational and cultural. The purpose of this new column is to aid you in finding the church or synagogue of your own choice. We welcome items for publication in this column.)

The Rev. Luther J. Holcomb, himself a newcomer to Washington (he's a former Oklahoman), will lead a roll call of the States tomorrow at 8 p. m. at Temple Baptist Church, Tenth and N Streets Northwest. Robert Curtis will lead congregational singing. Warren Simpson will play "The Holy City" as a trumpet solo, accompanied by Miss Margaret Garrison.

Visitors who attend a Luther League program tomorrow at 7:30 p. m. at Luther Place Memorial Church will find the social phase of the program built around the various States represented. The speaker the cosmopolitan pastor of the Chinese Community Church.

If you are between 24 and 40, and a Methodist, you will find a congenial group at the young adult buffet supper tomorrow at 6 p. m. in the social hall of Mount Vernon Place Methodist Church, Ninth and Massachusetts Avenue Northwest. An "Information Hour" program is set for 7 p. m. Walter Graham will preside.

You may be thinking about catching up on some studying after work hours this fall. We suggest you accompany members of the Foundry Forge of Foundry Methodist Church to American University tomorrow at 6 p. m. Dr. Paul Douglass, the youthful university president, will be host at his home there and will speak on "Educational Opportunities in Washington."

Mrs. Kathelyn Cranford, wife of the Rev. Dr. Clarence W. Cranford, pastor of Calvary Baptist Church, Eighth and H Streets Northwest, has organized a Sunday school class for war workers and other newcomers of the 18-to-25-year-old age group. It is called "The Gleaners," and meets on Sundays at 9:30 a. m.

District C. E. Work Leaders Are Announced

The District Christian Endeavor Union yesterday announced appointments of superintendents of its work in this area. Robert R. Crammer, of Eastern Presbyterian Church, is president.

Superintendents follow:

Lynda Carver, extension; Marguerite Pope, devotional; Miriam Jungblut, assistant devotional Kenneth Kenyon, recreation; Evelyn Alberts, assistant recreation; Eleanor Corbin, Endeavor World representative; Dorothy Corson, librarian.

Dorothy Jackson, missionary; Virginia Heyward, literature; Wayne Buckle, citizenship; Donald McGeary, editor of the Endeavorer; Josephine Davis, pianist; Charles Richardson, song leader, and Mrs. Herman K. Smid, assistant junior superintendent.

The new Endeavor board, individual society presidents, pastors and advisors will meet on Tuesday at 8 p. m. at First Reformed Church, Thirteenth and Monroe Streets Northwest. The Rev. Lester Case, new field secretary, will speak.

Pastors to Trade

The Rev. Dr. Edward Hughes Pruden, pastor of First Baptist Church, and the Rev. Dr. John W. Rustin, pastor of Mount Vernon Place Methodist Church, will exchange pulpits tomorrow at 8 p. m. Both are prominent in Federation of Churches' work. Dr. Rustin is a federation vice president, and Dr. Pruden is a former federation president.

Tabernacle Youth to Present Hour of Fellowship on WINX

Church Federation Welfare Director Slated at Reformation

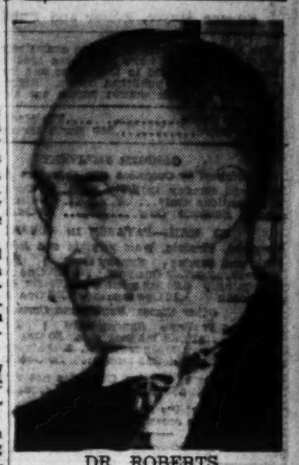

DR. ROBERTS

Young people of the Nonsectarian Tabernacle will present a program tonight from 10:30 to 11 o'clock over the fellowship hour on WINX. Ira Brown of Clarendon Baptist Church, will give a brief gospel message. The program will be conducted by Lloyd Gochenour of the same church.

The Rev. Francis McPeek, social welfare director of the Federation of Churches, will address the Fellowship Hour tomorrow at 7 p. m. at Reformation Lutheran Church on the theme of "Short-cuts to Social Welfare in Washington."

Young people of National City Christian Church will hold a picnic Tuesday at 5 p. m. on grounds No. 23, Rock Creek Park.

The Petworth Baptist Columbian Girls, a mission group for young women, will meet there on Wednesday to hear Miss Doris Purcell, missionary recently returned from the Pacific war zone.

Takoma Lutheran youths will attend a lawn party tomorrow afternoon at the home of Miss Elsa Kronenbitter in Silver Spring.

Strangers have been invited to attend a Christian Endeavor fellowship hour tomorow at 6:15 p. m. at Central Presbyterian Church, Fifteenth and Irving Streets Northwest.

The annual summer conference for young people of the Disciples of Christ, Capital area, will be held Monday through Friday at Hood College, Frederick, Md. The Rev. Dr. Carroll C. Roberts, pastor of Ninth Street Christian Church here and Pesident of the Christian Church Council, will be director of the pioneer camp, for delegates from 12 to 15 years old. Delegates in the 15-to-24-year-old age group will be in the regular youth conference.

The High School Christian Endeavor unit of Rhode Island Avenue Methodist Church will meet tomorrow at 6:30 p. m.

City's Ministers Say Goodby to Dr. Tippy

FAREWELL DINNER for Dr. Worth M. Tippy, retiring interim executive secretary of the Washington Federation of Churches. Left to right—The Rev. Dr. Oscar F. Blackwelder, federation president and pastor of Reformation Lutheran Church; Dr. Tippy; the Rev. Dr. Frederick E. Reissig, who becomes new executive secretary September 1, and Mrs. Tippy

Dr. Hollister to Talk

The Collegians Group of Chevy Chase Presbyterian Church tomorrow at 6:30 p. m. will hear the Rev. Dr. J. Hillman Hollister speak on "What Can We Think About God?"

Congregation Queried On Church's Program

Park View Christian Church officials this week sent out a questionnaire to all members to gauge their opinion on the importance of the church's work. The answers will be used as the basis for the fall church program. O. L. Beardsley is chairman of the questionnaire committee.

The Rev. George M. Anderson, pastor, will speak tomorrow at 11 a. m. on "God and Unity" and at 8 p. m. on "The Christian Glow in the World."

Hosmer Guest Soloist

Walter Hosmer, tenor, will guest soloist tomorrow at 11 a. m. at Waugh Methodist Church, Third and A Streets Northeast.

Available for Fall Services

CHOIR DIRECTOR

(and Vocal Coach)

and

Chorus of 15-20 Voices

This group has sung together for a number of years in one of the city's finest churches and would ideally augment your present ministry of music.

Call SLigo 1553

Old Fashioned Revival

Charles E. Fuller, Director

Old Hymns and Gospel Preaching, Wed. 9:00 P. M., Sundays 1000 kilocycles. Continuous International Gospel Broadcast.

FREE OUTDOOR CONCERT

Sunday, July 19, 5 P. M.

Rain or Shine

ALL REQUEST PROGRAM

"OLD SONGS OF THE CHURCH"

Broadcast from

The Little Church of Fort Lincoln

by the

FORT LINCOLN MALE QUARTET

JAMES B. SMILEY—Organist

FORT LINCOLN CEMETERY

Bladensburg Road at District Line

CAPITAL TRANSIT BUSES STOP RIGHT AT OUR ENTRANCE

Summer Community Services

Sunday, 11 a. m.—Union Worship Services at the

UNIVERSALIST NATIONAL MEMORIAL CHURCH

Corner 16th and S Sts. N.W.

REV. SETH R. BROOKS, D.D., Preacher

Topic—"A Record of Human Effort"

Participating Churches

All Souls' Unitarian—Mount Pleasant Congregational—Universalist National Memorial.

A Genuine Welcome to All

WASHINGTON CATHEDRAL

Woodley Road at 36th St. N.W. (via buses N2, M6, trolley 30)

7:30 P. M. Sunday

Evening Outdoor Service on the North Porch

Congregational Singing, Prayers and Address

Speaker, *Canon Smith*

See "Cathedral" announcement in Episcopal group on this page for other Sunday services.

THE BIG GOSPEL TENT

13th & K Streets S.E.

TONITE, 7:45—Special Musical Talent Night

Sunday, 3 p. m.—"A Prophetic Message"

7:45 p. m.—"Two Hearts" (Illustrated)

Evangelist Bronwen Davies Clifford preaching at both services.

Monday, July 20—Glenn W. Wagner

Washington Bible Institute Night

July 21-26—Walter MacDonald

"Tell Your Friends 'Happy Mac' Is Back"

Auspices of Laymen's Evangelistic Association

St. Dominic's

6th & E Sts. S.W.

Sunday Masses

6, 6:45, 7:30, 9, 10, 11:15, 12:15

Low Masses Daily

6, 7, 8 and 8:30 a. m.

Holy Hour

Wednesday 7:30-8:30 p. m.

Very Rev. Raymond J. Dewdney, O. P., Pastor

ST. PATRICK'S

10th and G Sts. N.W.

SUNDAY MASSES

6, 7, 8, 9, 10, 11, 12, 12:15

Episcopal

Christ Church, Georgetown

Corner of O and 31st Streets

REV. PEYTON R. WILLIAMS, Rector

9:00 A. M.—Holy Communion.

11:00 A. M.—Morning Prayer and Sermon by the Rector.

ROCK CREEK PARISH

REV. F. J. BOHANAN, D.D., Rector

"The Country Church in the City."

ST. PAUL'S CHURCH

Webster St. and Rock Creek Church Rd.

9:30 A. M.—Holy Communion.

9:30 A. M.—Church School.

11:00 A. M.—Morning Prayer, Sermon.

ST. AGNES CHURCH

46 Que St. N.W.

Rev. William Eckman, S.S.J.E. in Charge.

Sunday Masses, 7 and 10 A. M.

Mass Daily, 7 A. M.

Holy Hour, Fridays, 8 P. M.

Confessions, Saturdays, 7:30 P. M., and by Appointment.

St. Mary's Episcopal

ARLINGTON, VA.

26th and North Glebe Road

Rector, Rev. George F. Tittmann.

8 A. M.—Holy Communion.

11 A. M.—Morning Prayer and Sermon by the Rector.

St. Margaret's

Conn. Ave. & Bancroft Pl.

REV. ARMAND T. EYLER

7:30 a. m.—Holy Communion

11:00 a. m.—Morning Prayer and Sermon by the Rector

7:00 p. m.—Young People's Fellowship.

Thursday, 11 a. m.—Holy Communion

NATIVITY 1340 Mass. Ave. S.E.

7:30, 9:30, 10:30 A.M.

RESURRECTION, 701 15th N.E., 9:15

Rev. Enoch M. Thompson, Rector

TRANSFIGURATION

1415 Gallatin St., N. W.

REV. JOHN J. QUEALLY, Rector

Regular Services, 8 and 11 A. M.

St. Paul's Church

23rd St. Near Penna. Avenue

Just Off Washington Circle.

7:30—Holy Communion.

11:00—Eucharist and Sermon.

EPIPHANY

1317 G St. N.W.

Rev. Charles W. Sheerin, D.D., Rector.

Rev. Hunter H. Lewis, S.D.

8:00 A. M.—Holy Communion.

11:00 A. M.—Morning Prayer and Sermon by Dr. Sheerin.

8:00 P. M.—Evening Prayer and Sermon by Dr. Sheerin.

ST. STEPHEN AND THE INCARNATION

Sixteenth and Newton Sts. N.W.

The Rev. Paul D. Wilbur, S.T.D., Rector

SUNDAY SERVICES

8, 9:30, 11 A. M.

ST. JOHN'S

Lafayette Square

8:00—Holy Communion.

9:30—French Service, Mr. Liotard.

11:00—Morning Prayer, Mr. Magee.

8:00—Evening Prayer, Mr. Elliott.

WASHINGTON CATHEDRAL

Open Tuesday and Thursday evenings, 7-9

HOLY COMMUNION

7:30 and 9:30 a. m.

11 a. m.—Morning Prayer and Sermon. Preacher, Canon Smith.

4 p. m.—Evensong and Sermon. Preacher, The Rev. Armand T. Eyler

7:30 p. m.—Outdoor Service. (North Porch)

Speaker, Canon Smith.

Entrance, Woodley Rd. & 36th St. (Buses N2 & N4; Trolley No. 30)

Presbyterian

Church of the Pilgrims

On the Parkway at 22d and P Sts. N.W.

Gift of the Presbyterians of the South to the Nation's Capital.

Rev. A. H. SIDD, D. D., Minister.

Sixteen Wonderful Years

Services Worship 11 a. m. and 7:45 p. m.

A Cordial Welcome to All

CENTRAL PRESBYTERIAN

Southern General Assembly

Intersection of 15th, 16th and Irving Sts. N.W.

Rev. James G. Taylor, D.D., Pastor

9:30 A. M.—Sunday School.

11:00 A. M.—Sermon by Dr. Taylor.

6:30 P. M.—Westminster Guild.

7:00 P. M.—Christian Endeavor.

8:00 P. M.—Sermon by Dr. Taylor.

GEORGETOWN

3115 P Street N.W.

Dr. John Talbot Gelly, Minister

11:00 A. M.—Morning Worship.

Rev. Daniel D. Swinney, D.D., of Kingman, Kansas.

WESTERN

1906 H St. N.W.

9:45 A. M.—Church School.

11:00 A. M.—Morning Worship.

Rev. Irving W. Ketchum

7:30 P. M.—Young Peoples Service

CHEVY CHASE

Connecticut Avenue at Chevy Chase Circle

Dr. J. HILLMAN HOLLISTER, Minister.

9:30 A. M.—Church School

9:30 A. M.—"That Is Higher Than I"

NEW YORK AVENUE CHURCH

13th and H and New York Avenue N.W.

Ministers—Dr. Peter Marshall, Dr. Albert Stone

9:30 A. M.—Church Bible School.

11 A. M.—"BEHIND THE TAPESTRY."

6 P. M.—Junior Hospital.

Dr. Marshall preaching.

Choral Music

COVENANT-FIRST CHURCH

Connecticut Avenue at N Street N.W.

DAVID DAFL BURRELL, Minister

GEORGE E. TOUNT, Junior Asst. Minister

9:15 a. m.—Covenant Summer Bible Class

"EXPLORING THE GOSPELS"

11 a. m.—Morning Worship

Dr. Burrell Preaching

6 p. m.—Covenant Fellowship meets at "Fellowship House," 2020 Mass. Ave. N.W.

Then, 8:15 p. m.—Open-air Vespers, preceded by 30 minutes organ recital.

Methodist

Northeast

DOUGLAS MEMORIAL

14th & H STREETS, N. E.

Rev. William F. Wright, Minister

Church School, 9:45 A. M.

Worship, 11 A. M. and 8 P. M.

EPWORTH

13th St. at Lincoln Park N.E.

Rev. HARRY EVAEL, D.D., Minister

11:00 A. M.—"The Kingdom Come."

7:30 P. M.—"Life With Chiang Kai-Shek."

LINCOLN ROAD

Rhode Island Ave. & Lincoln Rd. N.E.

The Rev. George H. Bennett, Minister.

11:00 A. M.—"The Road Leads On."

7:30 P. M.—Address by Mr. Howard Stackhouse.

WAUGH

3rd & A Sts. N.E.

(Cooled by large electric fans)

SAMUEL E. ROSE, M.A., B.D., Minister

11 A. M.—"HEARING WISELY."

8 P. M.—"The Message of Rainbows."

Guest Singer, Mr. Walter Hosmer.

Southeast

RYLAND

Branch Ave. at Penna. Ave. S.E.

REV. KARL G. NEWELL, MINISTER.

9:45—Church School; 11:00 Worship.

TRINITY

5TH AND SEWARD SQUARE S.E.

Rev. Daniel W. Justice, Minister.

11 A. M.—"LISTENING AND LIVING."

Northwest

BRIGHTWOOD PARK

8TH & JEFFERSON STS., N. W.

Rev. Robert K. Nevitt, Minister

11 A. M.—Dr. J. N. Link, of Westminster Theological Seminary.

CALVARY

1563 COLUMBIA ROAD NW.

Orris Glavenor Robinson, Minister.

9:15 & 11 A. M.—Identical Services.

"EYES UNBOUND."

ELDBROOKE

Wisconsin Ave. and River Rd. N.W.

REV. E. A. LAMBERT, Minister

7 A. M.—Chapel Service.

11 A. M.—Morning Worship.

Northeast

FOUNDRY

16th near P St. N.W.

"Church of the Golden"

DR. FREDERICK BROWN HARRIS

11:00 A. M.—"THE GREATER ENLISTMENT." Dr. John R. Edwards.

7:45 P. M.—"ADDITION, NOT SUBTRACTION." Dr. H. W. Burgan.

FRANCIS ASBURY

3146 16th ST. N.W.

DR. ROBIN GOULD, Minister

11 A. M.—"I Shall Be Satisfied."

8 P. M.—"The Reproof of Life."

HAMLINE

16th and Allison Sts. N.W.

DR. H. W. BURGAN, MINISTER.

9:45 A. M.—Church School—All Ages.

11:00 A. M.—"WITH JESUS IN THE MOUNTAINS."

MOUNT TABOR

Wisconsin Ave. and 35th St. N.W.

ARTHUR C. DAY, Minister

9:45 A. M.—Church School.

11:00 A. M.—"From Where The Witnesses Are."

8:00 P. M.—"A Strange Experience."

RHODE ISLAND AVE.

Rhode Island Ave. and First St. N.W.

EDGAR A. SEXSMITH, D.D., Minister

Church School, 9:30 a.m.

Worship Services, 11 A.M. and 8 P.M.

ST. PAUL

4700 13th St., (at Crittenden) N.W.

REV. WILLIAM PIERPOINT, Minister.

9:30 A. M.—Church School.

11:00 A. M.—Morning Worship.

8:00 P. M.—Evening Worship.

UNION

20th St. South of Penna. Ave. N.W.

SELWYN K. COCKRELL, D.D. Minister

Worship—11 A. M. and 8 P. M.

WESLEY

Connecticut Ave. at Jocelyn St. N.W.

CLARENCE E. WISE, Minister

9:45 A. M.—Church School.

11:00 A. M.—"The Courage of Imperfection."

7:00 P. M.—Youth Group Meetings.

WOODSIDE

8814 Ga. Ave., Silver Spring, Md.

Rev. R. D. SMITH, Ph.D., Minister.

11:00 A. M.—Morning Worship.

7:30 P. M.—Evening Worship.

MOUNT VERNON PLACE

The South's Representative Church

Massachusetts Avenue at Ninth Street N.W.

Dr. John W. Rustin, Minister

9 and 11 A. M.—"DOES GOD LEAVE US ALONE?"

DR. JOHN W. RUSTIN

8 P. M.—"CHRISTIANS AT THEIR BEST."

DR. EDWARD H. PRUDEN

The Washington Post

Registered in U. S. Patent Office.

An Independent Newspaper.
(Published every day in the year.)

Eugene Meyer, Editor and Publisher.

The Associated Press is entitled exclusively to use for republication of all news dispatches credited to it or not otherwise credited in this paper and local news of spontaneous origin published herein. Rights of republication of all other matter herein are also reserved.

New York Office.....270 Madison Avenue
Chicago Office.....360 North Michigan Avenue

CARRIER DELIVERY

District of Columbia and Suburban Areas:

Daily and Sunday Editions ..... 18 Cents Per Week
Daily Editions Only..... 10 Cents Per Week
Sunday Editions Only..... 10 Cents Per Week

BY MAIL—PAYABLE IN ADVANCE

Maryland, Virginia, West Virginia and North Carolina

Daily and Sunday		*Sunday Only*		*Daily Only*	
One year	$12.00	One year	$5.25	One year	$7.00
Six months	6.25	Six months	2.75	Six months	3.75
One month	1.10	One month	.50	One month	.70

Other States, Mexico and Canada

Daily and Sunday		*Sunday Only*		*Daily Only*	
One year	$12.75	One year	$5.50	One year	$7.50
Six months	7.00	Six months	3.00	Six months	4.25
One month	1.20	One month	.55	One month	.75

Rates to Foreign Countries not listed will be furnished upon request.

Entered at the Postoffice, Washington, D. C., as second-class mail matter.

TELEPHONE NATIONAL 4200.

Saturday, July 18, 1942

Identification Cards

For years it has been rather taken for granted that the American people would resent and resist efforts to impose a compulsory identification system upon them. For some mysterious reason it has been called undemocratic—as savoring of authoritarian methods of governments. Yet sentiment in favor of fingerprinting, photographing and otherwise identifying everybody living in the United States appears to be strong and increasing. In a recent Gallup poll 72 per cent of the voters declared that all Americans should be required to carry an identification card. Last February the affirmative vote was just 69 per cent. Of course, systems of compulsory identification can be used by tyrannical governments to hound just and law-abiding citizens as well as criminals. Indeed, they are being used for that purpose today in many countries. But the American aversion to such systems is based on instinctive fears that have no basis in reason.

The favor with which public identification cards are now viewed is due to the use that might be made of them in case of casualties from air raids and in tracing spies and saboteurs. But at all times they are a help in tracing and tracking down criminal elements, while they are extremely valuable for purposes of identification in all kinds of accidents. To the citizen who has nothing to hide and no reason to distrust the motives of his Government, it should be a source of profound satisfaction rather than disquiet to know that he can be officially identified. It is, indeed, a protection not only in case of accident but also against the kind of unlawful assaults to which unknown and friendless individuals are especially liable.

Politics In Wartime

In a democracy there can be no adjournment of politics for any length of time. Governments of the people must function through the expression of the popular will at the polls, and whenever the polls are open politics will automatically flourish. Even in time of war, therefore, we cannot reasonably expect an adjournment of politics. Under the Constitution elections must be held; so the people must be acquainted with candidates and policies, and that means that would-be public servants must make a bid for support at the polls.

What we need in a period like the present is not a moratorium on politics, but assurance that politics will not interfere with vigorous prosecution of the war. The simple fact is that we must fight the war and proceed with orderly contests between candidates for public office at the same time. That will be difficult only for those who place partisanship above their loyalty to their country. For the great majority who are Americans first and Democrats or Republicans second our struggle against the Japo-Nazi peril will be kept aloof from partisan scraps.

Now one obvious way to keep the war out of political squabbles is for those who are conducting it to remain aloof from the political arena. That is taken for granted so far as the Army and Navy are concerned. But politicians are attempting to draw the President into various political fights, and in the case of the New York gubernatorial contest they appear to have succeeded. This is most unfortunate. Mr. Roosevelt is the spearhead of our war effort. Fortunately, his own office is not open to contest in this first year of war. Hence there is no reason for him to divert his wholehearted attention or energy from the staggering task of directing the war. And there is every reason why he should bar his door to politicians seeking presidential aid in partisan causes.

As President and Commander in Chief of the Army and Navy, Mr. Roosevelt is the chosen leader of all the people. He needs the support of all the people in fighting this greatest of all contests in human slaughter, and he will have that support if he does not deviate from the role into which war has cast him. But he cannot step out of character to participate in partisan scraps without imperiling the national unity which we purchased at such a terrific price at Pearl Harbor. Nor can he permit the White House to be used as a sounding board of partisan appeals without danger of dragging the cause of freedom and national security into the political arena.

Congressional leaders who are debating the momentous problems of the hour have an obligation of almost equal magnitude to keep partisanship firmly in check. Most members must, of course, campaign for reelection if they hope to retain their seats. But this can be done without disrupting the sessions of Congress and without dragging partisan considerations into war legislation. Politics devoid of genuine statesmanship would be a liability to the individual as well as a source of national peril.

Wage Policy

At least it may be said of the Little Steel award of the War Labor Board that a policy on wage stabilization has at last been crystallized. The workers asked for a $1 a day increase. They get 44 cents. The basic theory for the raise is that though the cost of living has increased 15 per cent since January 1, 1941, steel wages have gone up only 11.8 per cent. The 44 cents raise will make up the difference. This theory is now elevated into a guiding principle for the settlement of future cases—the principle of preserving real wages as of January 1, 1941.

The new ruling may not seem to jibe with the President's directive on wage stabilization. But that directive was inexplicit enough to require the reinforcement of a policy. Mr. Roosevelt called for the maintenance of wages in general "at existing scales." He left it to the WLB to apply that aim, and gave the board leeway "to give due consideration to inequalities and the elimination of substandards of living. Now nobody would contend that working conditions in the steel industry are substandard. An average hourly rate of about $1 is earned in that industry, and, even with the average work week at 40.7 hours, the average annual income is $1926.72. The mandate to iron out wage inequalities is what has caused a riot of interpretations. What is an inequality? The country is riddled with them—as between regions, plants, and comparable occupations. Accordingly the War Labor Board seemed all set to undertake the task of raising wages to levels which it regarded as more just or more workable than the prevailing levels. This meant that each wage dispute was being decided upon what the WLB conceived was its individual merits. A task of enormous complexity! A halt has now been called to this process of correcting all manner of inequalities, and in future only one inequality will be ironed out. That is the lack of adjustment of present-day wages in terms of purchasing power to conditions prevailing on January 1, 1941.

This is all that we can justifiably expect the War Labor Board to do. It was expected to evolve a standard for wage stabilization. And it has done so. January 1, 1941, seems as fair a date as any to set as a yardstick, and, in fact, has served as one for our local rent board in the stabilization of local rents. That there will be a flock of wage demands on the heels of this formula, as has been predicted, may be doubted. Cost of living increases since 1941 have been made up to organized labor in most of the war industries. The problem, of course, remains of wage changes outside WLB jurisdiction, for, with Uncle Sam holding the bag, war manufacturers are not loathe to put up wages. The employers' concurring opinion calls attention to the danger of voluntary wage increases which do not subscribe to the WLB formula. It is a danger. Therefore, now that the WLB has worked out a policy, the President might well give it the force of general application.

Still, the general problem remains—and is intensified by this wage increase—of preventing an inflation from tearing through Mr. Henderson's price ceilings. More and more money is getting into the system and fewer and fewer goods are available to the spenders. Either we must mop up income for which there are no civilian goods or reconvert our war industry back into civilian industry to make the goods which will absorb the money. As yet the people do not see the dimensions of the problem because much of our spending money is going into irreplaceable stocks on hand. There can be no reconversion of industry, of course. So the only method of staving off inflation is to immobilize the spare income which our war industry is pumping into circulation. Since we cannot get the goods, we must give up the money. As the President has said, "our standard of living will have to come down," or, as we all say, only sacrifice can win this war.

Thus there can be no return to peacetime standards for our workers (or for anybody else), no matter what the WLB does to try to conserve the buying power of the pay envelope. Living standards will be reduced either by inflation or by Government policy along the lines of the seven-point program. Inflation would ruin the currency; the seven-point program would save it. The WLB award has underlined the urgency of action along the entire anti-inflation front by adding to the stream of surplus income. This is recognized in a separate concurring opinion by the chairman of the WLB, William H. Davis. But the common sacrifice, he said, should come not "in wage determinations by the War Labor Board addressed to workers alone but in taxation by Congress, where all our citizens are represented, and where taxes can be so measured that the imposed reduction of income will fall equitably upon all groups."

In this Mr. Davis is right. The President can beat inflation only by moving along all seven fronts simultaneously, but particularly along the tax front. That this has not been done with far more resolution is the fault of the Administration rather than Congress. For instance, it has balked at a sales tax. However, if this award calls irresistibly for a sales tax—as it does—the wage formula must be clarified to be workable. A sales tax would put up living costs and under the new formula this rise in living costs would put up wages. Accordingly clarification of the WLB's "guiding principle" is required to permit *only* the 15 per cent adjustment in wages called for by the rise in living costs between January 1, 1941, and May, 1942.

Gas Subsidies

The announcement that the RFC through a subsidiary, the Defense Supplies Corporation, will pay a subsidy to the oil industry to offset the increased cost of transporting oil to the Eastern Seaboard touched off a lively debate in the Senate on the desirability of paying subsidies to avoid price increases. Congress has authorized the OPA and the RFC to resort to subsidies under certain conditions, and both agencies have already done so on a restricted scale. It cannot be said, therefore, that Congress has refused to take a stand on the subsidy question, though it has shown a profound reluctance to provide the RFC and the OPA with additional funds for subsidy purposes.

Undoubtedly subsidization presents some extremely difficult problems of policy, and Congress cannot be expected to act hastily. However, it should be possible to formulate some general legislative rules for guidance of the administrative authorities. In the case of gas—a strategic commodity—a strong case can be made out in favor of subsidies, because the added cost of shipping oil by rail instead of by tankers is a direct result of the submarine campaign. This extra cost may fairly be regarded as a war outlay to be borne by everybody instead of by gas and oil consumers living in a restricted area. Moreover, the payment of a subsidy to the oil industry appears to be a lesser evil than the innumerable adjustments required by changes in the price of gas and oil.

The situation is quite different when it comes to paying subsidies on an extensive scale as a means of keeping prices of all sorts of commodities from rising above industrial price ceilings. Mr. Henderson maintains that thousands of small businesses essential to our economic system must be subsidized unless we are prepared to witness their wholesale extinction or else raise price ceilings over a wide area. If subsidies to hard-pressed marginal producers could be kept within reasonable bounds, and limited to reasonably efficient concerns, they would doubtless be preferable to the suggested unpleasant alternatives. But there is undoubtedly grave danger of abuse—danger that subsidies might become the approved method of holding down price ceilings.

Congress should keep sufficient control of the purse strings, therefore, to make certain that public money is not being poured out in the form of subsidies to cover up the inadequacies of the price-control system. If prices to the consumer can only be kept down by saddling the Treasury—and that means ultimately the taxpayer—with a huge load of debt incurred for payment of industrial subsidies, the social cost of controlling prices may prove to be much too high.

Arlington Buses

The Rosslyn to D. C. bus service dispute illustrates again the unwisdom of having Arlington County, integrally a part of the Nation's Capital, legally located in the State of Virginia. Should service by the Virginia buses into the center of town be discontinued, persons using public conveyances would not only have to transfer to District streetcars, but also would have to pay two extra fares daily. The purpose of the change is said to be to save gas and rubber, but the added expense of the new system might be expected to cancel out this saving. For it is likely that many of the 35,000 commuters would use their own cars rather than pay the extra fares.

FINAL THE FUMBLE

A word; a sign;
A prophecy,
For all that is
And is to be:

The start is the end
And the end the start,
Dust on the eyes,
Rust on the heart.

Take all you may
And all you will,
Have your way
And have your fill.

That's all, brother;
That's quite all,
Final the fumble,
Final the fall.

THEODORE GIANNAKOULIS.

What Are You Waiting For, John?

Letters To The Editor

Rubber Sources

I do not know how close a high public official can get his ear to the ground—but here a few thing they should know.

Millions of people—right or wrong—have grown to believe that in spite of a national crisis, the domestic political situation is being given first consideration in solving the rubber problem—elections. Statements emanating from Washington that we are critically short of rubber are superfluous. Our people are all too aware of it. What they do not understand is the inadequate policy to stretch what we do possess to meet our national needs.

The only opposition Washington has had, even to its weak-kneed conservation policies, has come from congressional blocs, which the mass of the public believes are placing their own personal political futures ahead of the Nation's critical interest.

The public has long been prepared for sacrifices and cannot understand why policies have not been instituted that would really help correct well known shortages of material and transportation. In the absence of it, there is a growing feeling of disgust amongst thinking men and women. Among those who passively follow a feeling of—we might as well use it, so long as they hand it out to us!

Why does not the Government take over every second owned non-essential civilian automobile? Why not make every car owner under oath, state what tires and tubes, new and old he possesses, including those actually on his automobile and then requisition all but five tires and tubes. The amount of this available rubber—now in "cool storage"—will I predict be surprising. If this proves inadequate, take over every non-essential automobile. There are several million of them.

Until all this has been done, until this vast source of supply has been channeled into national requirements, for Government cannot escape full responsibility for not materially correcting the present national rubber and transportation shortage which every child in the country knows has existed ever since we were pushed out of the Pacific. REGINALD J. VICKERS.

The Plains, Va., July 15.

All communications must carry the writer's name and address, though pen names are permitted at the editor's discretion. In fairness to other correspondents, letters should be held to 300 words. Letters are subject to condensation.

Use Or Lose Them

Our gas allowance was so inadequate (we don't get 15 miles per gallon of gas) that from May 15 on for nearly four weeks we hardly moved our car.

Then when the announcement came that the coupon units were doubled, we had our full card intact. This made it possible to carry on necessary war work after hours.

We were still very careful about using gas, because perhaps the permanent gas rationing might be postponed until August or September and the units left might again be doubled.

Now it seems that July 22 is the day the new ration goes into effect. So I have the problem many people seem to have. If our present card could be honored after July 22 many persons, including myself, would be glad to use it later to help out on the three gallons, five pints per week. But Mr. Henderson has put it up to us as sporting Americans. He says, "Use it or lose it"—so it's up to us to use it, I guess.

Certainly we who saved in the beginning shouldn't be penalized for our saving.

M. E. S.

Washington, July 13.

Honor Cullen

There should be some distinguishing mark of honor for Jack Cullen, who Cullenized the German saboteurs; and e converso some mark of everlasting infamy for those cormorants who use the bribery route to obtain governmental contracts, for which they receive a King's ransom as reward for their infamies.

D. M. DIXON.

Washington, July 16.

Politics Then and Now

In looking back over my recollections of the first World War and comparing them with the present war, a nice study in contrasts is presented. Although a stanch Republican all my life, I never thought of President Wilson as a Democrat but solely as President. He was apparently not concerned with politics during the war and did not make appointments for purely political reasons. There were no Meany appointments during his terms of office. He was not dabbling in New York State politics during the war. There was no suspicion that he was hoping to be elected for a third term, much less working toward a fourth term. He favored neither the farmers nor organized labor. He cracked down on both management and organized labor with impartiality. He did not have a group of starry eyed bright boys planning our future economic system—we were fighting to preserve our system of democracy, not some new world order of socialistic flavor, as vaguely defined in a charter promulgated by himself and Lloyd George.

The war was conducted as economically as possible in spite of relatively minor mistakes. At least there was no suspicion that money was spent just for the sake of spending. Thrifty people were not dismayed at Government waste of two billions a year upon unnecessary non-war boondoggling. Subsidies were not given the farmers to provide parity returns on their crops, and incidentally to buy their votes. Government was by the people and not by favored pressure groups. Corporations were allowed to make sufficient money at least to finance the post-war conversion to civilian manufacture. President Wilson made no effort to employ his prerogatives as commander in chief of the armed forces to direct war strategy; he left this direction to those better qualified. He did not hesitate to appoint outstanding men to office or to remove associates, even Cabinet members, who did not measure up to the war effort. He was willing to admit mistakes. There was much less regimentation and a much more ready spirit of sacrifice throughout the country. This is seen from the fact that the Nation as a whole was even willing to adopt national prohibition in order to promote the war effort. In contrast, can anyone imagine any of the New Deal Youth being willing to forego their liquors? What a contrast there is between then and now. AN OLD FOGY.

Washington, July 15.

Another Front

As a frequent visitor to your lovely city, permit me to express deep gratitude for your fine, far-sighted and urgent editorial concerning the need of another front in Europe now.

Though not a military expert, nor a person who understands much of politics, but a woman who has common sense and a woman's intuition, plus the education value of editorials of opinion-forming newspapers, I wholeheartedly support your statement.

In order to save the very lives of our children, in order to preserve our beautiful cities, that stand as great monuments to our great Nation in order to save the most advanced culture and civilization the world has known, we must immediately start a battle of complete destruction, in Europe of the military robot, who, if not destroyed by us, will destroy us. Hitler's dream to conquer and invade the United States is clear to anyone who has read his book.

MRS. G. E. DUNN.

Washington, July 14.

Arlington-Washington Bus Terminal

I read with some alarm an article on the first page of The Washington Post of July 10 in connection with a proposal for saving rubber and gasoline by stopping all Washington-Virginia-and Maryland Coach Co. buses at Rosslyn.

As a resident of Arlington County who is forced to use public conveyances in order to get to work I wish to protest strenuously against this proposal for the following reasons:

1. Those of us who work in war agency jobs have no limit to the number of hours worked. The length of time necessary getting to and from work has to be kept to a minimum in order to be of any value during the day. Your proposal will add considerably to the time consumed in commuting.

2. If a bus company can operate from Virginia to Washington at 10 cents per trip it is criminal with the increased cost of living, increased taxes etc., to expect an individual to double his cost of transportation without being given an opportunity to register his approval or disapproval.

3. Every day the Arnold operated buses pass Capital Transit buses and trolleys crowded to over-capacity with their present passengers and it is ridiculous to expect that they can absorb an estimated 35,000 persons per day without considerably increasing their number of buses and trolleys. We have been informed in the newspapers already that trolleys are to be rationed in the future and that the few that are to be delivered before July 18 will only take care of the overcrowded conditions already existing and I have further heard that the present power lines used by the Capital Transit Co. would be unable to bear this increased number of trolleys. This will therefore mean that the transit company will have to use more buses.

4. It is also highly probable that if the bus routes terminated at Rosslyn many passengers unable to spare the added time or money will get together with their neighbors in a car pool scheme of some sort and drive to work which in the ultimate will use more gasoline and more rubber than now.

5. It appears suspiciously as if this scheme has been thought up by some transit company in order to boost its own revenues at the expense of the already harassed public. It seems fair that if and when this scheme comes to a decision a committee composed of the citizens of Arlington and Fairfax Counties who use these buses should be given an opportunity to present their views. C.W. WILSON.

Arlington, Va., July 13.

The Post Impressionist

Our Producing Democracy

Those who dare to challenge this country simply do not have the slightest conception of the might of the United States of America. Had they seen the richness of the soil, the strength of the industrial power of our country they would have known their attack was futile.

A united people with natural resources beyond their comprehension is the champion they have challenged.

They should have been in the back seat of my automobile as we traveled through several States that just a few years ago were drought-stricken and suffering the greatest depression in history.

They would have seen a land so immensely great in her recovery as to have startled the most cynical.

Farm machinery glistened on the farms of Maryland, Pennsylvania, West Virginia, Ohio, Indiana, Illinois, Wisconsin and Minnesota. Crops were beautifully prosperous. From the smoke-stacks of the industrial cities and towns along mighty rivers and lake fronts flames of might are moulding the weapons which spell defeat for the enemies of free peoples.

A trip into the dairylands of the Northwest reveals immense defense projects in the most unexpected places. Recessed in the hinterlands are these mighty plants which seem to have mushroomed from the soil.

At one place far from the cities a project has boomed the tourist cabin business. We pulled up at a particular place and asked for a cabin for the night. A middle-aged proprietor informed us that he had only one cabin left at a price of four dollars. This was considerably higher than other cabins not far away. We said we would take it but asked if it were not unusual that there should be only one cabin available in view of the curtailment of tourist travel. He replied: "We name our price and get it in this vicinity in view of the shortage of housing for defense workers at the plant. Yes, sir, this is the greatest thing that I've seen since I gold-mined at Cripple Creek. It's like when I had to pay one dollar for a cup of coffee and five dollars for a ham sandwich."

He continued, "all the other cabins are occupied each night by the defense workers waiting for a housing project to develop. Hundreds of people are sleeping in cabins and tents down by the river."

The next morning we started early on our way and as though they had come from out of the woods, dozens of small cars filled with overalled workers streamed along the highway, entering from nearby crossroads. These workers from the hamlets and cities where they were engaged in civilian work not long ago, were on their way to the defense plant—new jobs for them. Now they're producing powder and shells to supply the fighting forces of the United Nations.

Yes, the land is powerful. For information of our enemies, this democracy is producing. Not a mile of countryside is being wasted.

This war has reached into every community in the land and the rising might of a determined people is visible everywhere.

For example, at a roadside stand where sandwiches and soft drinks are sold, the proprietor served us and then, with pardonable pride, said that he would like to have us see an invitation he had just received from his son. It was an invitation to ceremonies at which his son was to receive his wings in the United States Army Air Corps. He said, "that boy of mine is a flying fool, make no mistake about it. He'll show those Japs and Nazis a few flying maneuvers he learned while flying at the county fair. By the way, he has a further incentive. This young lady who helps in my place is his sweetheart. She just got word that her brother was lost in the Coral Sea battle."

From every corner of the country there is a united purpose evident. It is beyond the understanding of those who would enslave the world.

At a small town in Ohio we stopped at a garage for a motor checkup and the proprietor said that we were one of the last customers he was going to serve until the war is over. He had just enlisted and was going to take his place as a mechanic to keep the machines of war rolling. His place of business would be closed for the duration.

There is no complacency—make no mistake about that! You may stop at any farmhouse, at any country store, at any village gas pump and you will find that in some way every person is a part of this war effort.

We filled our gas tank in the District of Columbia and had sufficient to get us beyond the gasoline rationing area. From there it was a renewed pleasure of saying to the station attendant "Fill 'er up!"

Out in the great Northwest States invariably came the question, "Is it really so difficult to get gasoline in the East?"

On being informed that it was no exaggeration, here is what Pegler's Joe Spelvin, American, had to say about it:

"It may be tough for awhile but we'll overcome all obstacles. In the last war we were left without importations of dyestuffs. We made our own. Now we have been cut off from natural rubber supply. We'll beat that too. We'll get synthetic rubber eventually."

This was not in a tone of complacency but rather unbounded faith in the American ability to produce what it needs, in peace or in war.

From the highways and by-ways of the land the people are giving resplendent proof of united effort to win the war—each and every one doing his or her part. In the smallest towns were fenced-in supplies of scrap rubber, collected at the village gas pump.

Right up to the edge of the highways, in some States, farmers could be seen threshing and binding grain. The corn was so thick in spots you could almost reach from the window of the automobile and touch it.

The drought has passed away and now this country, endowed with natural and man-made richness is obviously united in its determination to see the fight through to Victory.

JACK BURNESS.

Today And Tomorrow

By Walter Lippmann

Point Three In Practice

IT WAS the business of the War Labor Board in the "Little Steel" case to establish a practical working rule for carrying out the third of the seven points in the President's anti-inflation program of April 27: "We must stabilize the remuneration received by individuals for their work."

LIPPMANN

IN ORDER to understand what the board has done, the crucial thing to bear in mind is that it has taken "remuneration for work" to mean *the rate of pay or an hour's work.* The board, quite properly, was not concerned with the total earnings of a worker, with the amount of money in his week's pay envelope. It was concerned with his "remuneration"—with the rate of pay for each hour of work. And it is this hourly rate of pay that the board has "stabilized."

In giving practical meaning to the word "stabilize," the board had to make a judgment on the broad grounds of equity. The board might have said that the hourly wage rate on April 27 should stay put unless the cost of living index rises after April 27. The board found, however, that for 16 months, from January 1, 1941, up to April 27, 1942, the cost of living had risen 15 per cent—whereas for a long period before January 1, 1941, the cost of living had been fairly stable. The board, therefore, decided that it was fairer to stabilize hourly wage rates as of the stabler period, thus allowing for the fact that the country could have, but in fact had not, prevented the cost of living from rising 15 per cent.

In view of the fact that labor had renounced the right to strike before Congress and the Administration and the country got around to stabilizing the cost of living, the justice of this ruling is evident. It is significant that the four employer members of the board agreed that this was just.

IN ESTIMATING the effects of the decision we must continue to keep clearly in mind that what the Board has stabilized is the hourly rate of pay. It has not frozen the income of the wage earners. If they work longer hours, they will have a larger income. Nor has the Board frozen the standard of living so as to guarantee to the wage earners that they will be able to consume as much of the same goods as they did in time of peace. What the Board has said is that for an hour's work the pay shall theoretically be enough to buy at Henderson's prices the same goods that hourly pay bought 18 months ago.

But this is very different from saying that the Board has ruled that the purchasing power of workers shall be maintained at the same peacetime standard of 1941. For example, if it took a worker, who was paid a dollar an hour, 12 minutes to earn enough to buy 1 gallon of 20-cent gasoline in 1941, then under the Board's ruling he must be able to earn a gallon of gasoline in 12 minutes. But that does not mean he will be able to buy as many gallons as he did in 1941. It means only that the very few gallons he is able to buy will continue to cost him 12 minutes' work per gallon. Like every one else he is subject to rationing and to taxation and perhaps later to compulsory saving.

THE FOUR labor members of the board say in their dissent that the ruling "struck a serious blow at the foundations of the collective bargaining process." That is not a fair description of the ruling. The foundations of the collective bargaining process are untouched, and if anything they have been fortified by the other parts of the decision granting maintenance of membership and the check-off, and by other provisions which recognize fully the collective bargaining process. What has happened is that there is now a rule for fixing the hourly rate of pay when employers and employes disagree because they have not reached a collective bargain.

In fact this sets an upper limit on wage rates, provided the cost of living index remains fixed. The unions have been given a clear standard of what they are entitled to ask by collective bargaining for the duration of the war. The correct description of what has happened, then, is to say that the foundations of collective bargaining are untouched but that the use of collective bargaining on wage rates has been regulated under the war power.

IN CONSIDERING their attitude towards the policy, the leaders of labor will do well to remember that the real problem which wage earners and all others will face six months hence and thereafter will be how to obtain goods and services, not money. At the board's hourly wage rates, when the substandard wages have been taken care of, the income of the great mass of war workers will greatly exceed the goods they are able to buy. Many things a man wants he won't be able to get for love or money. Many things he needs he will be able to have only in rationed quantities. The things he will be able to buy he will, we hope and believe, be able to buy at present prices.

Therefore, what could be gained by rejecting the stabilization of hourly wage rates, by incurring the popular odium of unsettling industry in time of war, by confronting the country with angry disputes about rates of pay? Suppose the labor unions used their bargaining power to drive up wage rates as high as their power could force them? What would happen? Would workers have more tires, gasoline, ice boxes, radios, sugar or any of the other things that are going to be scarce? Not all. The inevitable and certain effect would be to bring in more quickly higher taxes, more drastic rationing, severer restrictions on the choice of work. In other words this country would have to resort to much more direct forms of compulsion to keep the national economy in order for the purposes of the war.

ALMOST certainly we shall come to these war measures anyway. If the labor leaders are wise they will prepare to play their part in seeing to it that the measures are wisely set up and justly administered. That is where they can do the most to protect the real interests of their members, and they will make a mistake if they weaken themselves morally and practically by fighting a phony battle over hourly wage rates.

Japanese Morale

By Clarke Kawakami

Strong By Necessity

WHILE Japan was fighting China alone, her military achievements were far from impressive. True, the Rising Sun was planted at all strategic points along the entire China Coast, and Japanese armies thrust far into the bleak interior. But they were unable to deal anything like a knockout blow. On the contrary, Chinese guerillas kept on harassing the invaders at every turn, and by the summer of 1941, after four years of bloody, inconclusive fighting, the campaign had come to a virtual stalemate.

Thus the world was given the impression that Japan's much-touted armies were no longer to be feared. Her air power seemed negligible. Her mechanized forces appeared to fall far short of Western standards. Experts abroad confidently relegated her to second or third rank as a military power, and if China were not enough to prove it, they could point to the trouncing Japanese troops took from the Russians at Nomonhan in the late summer of 1939.

Then came the infamy of Pearl Harbor, lifting the curtain upon a Japan before which the world had to revise its estimates. Within a few brief months the Mikado's army and navy, shielded by overwhelming air power, swept like a tide over the western and southwestern Pacific, conquering the most vital Asiatic possessions of the Occidental Powers and reducing successively Hongkong, Singapore and Corregidor, the second of which had long been regarded as impregnable.

Under the impact of these events, Japanese warplanes and pilots suddenly, lose in the estimate of Western observers, and Japanese panzer forces were credited with skill, power and courage. Yet even if we make allowances for the possibility that Japan had been holding her best and newest equipment in reserve, the arms she used in the Philippines, Malaya, the Indies and Burma cannot have been so very much superior to those she had already been using in China. The same is true of officers and men. The troops that swept the British out of Singapore and finally overwhelmed the indomitable defenders of Bataan were essentially the same as those who failed to conquer China.

What, then, is the cause of the signal acceleration of the tempo of Japan's successes since she plunged into World War II and struck at the two most powerful anti-Axis nations? It cannot be explained entirely by the fact that Japanese planes, tanks and guns proved better than we thought them, or that, by striking unexpectedly and treacherously, Japan was able to crush the United Nations defenses by mere weight of numbers before adequate men and material could be massed to oppose them.

These were, perhaps, the major factors. But they do not tell the whole story. There must be some other weapon in Japan's arsenal, which we have overlooked—something that led Generals Stilwell and Doolittle to pay the Japanese a left-handed compliment by remarking, "They are not supermen." What is it?

In "War and Peace," the first of Tolstoi's famous trilogy, which this war has again restored to popularity, the sage of Yasnaya Polyana has this to say:

"Force is the product of the mass multiplied by the velocity. In war the force of the troops is also the product of the mass, but the multiplier is an unknown quantity. . . . This "X" is the spirit of the men, their greater or less eagerness to fight, to face danger; it is quite irrespective of the genius of generals, of a formation in two lines, or in three, or of the number of weapons borne by the men, whether clubs or muskets firing 30 shots a minute."

This Tolstoian theory needs perhaps to be revised in the light of such modern military inventions as the airplane and the tank. The machine is unquestionably more important now than it used to be. But Italy's war performance to date is proof that Tolstoi's main contention remains true. Nothing perhaps will ever change the fundamental principle that the real strength of an army is its morale.

While Japan was fighting China alone, the morale of her army was not high. Why? Simply because she did not take her enemy seriously enough. Any Japanese buck private, even those who had seen service at the front, would tell you that the "chankoro," as he contemptuously called the Chinese, had no stomach for fighting and that 10 of them were no match for one hardy son of Nippon. Japanese troops went over to China as though they were going on a picnic. It is not surprising that they are there yet.

ALL THIS changed, however, when Japan pitted herself against the world's richest and potentially most powerful nations, Britain and America. No Japanese on the morning after Pearl Harbor can have underestimated the strength of these new enemies. Nor could the most optimistic of the Mikado's subjects have felt that victory was by any means certain. On the contrary, the whole population—soldiers, sailors, civilians, even women and children—must have grimly realized that now Japan's very existence was at stake.

One can very well imagine how Premier General Tojo has been exploiting this sentiment. What he has been saying to the admirals and generals and, through them, to the seamen and privates probably boils down to this:

"Japan now faces the gravest test in the 26 centuries of her history. If we lose this war, we shall lose the empire our ancestors have so painstakingly built up. Korea, Manchuria, Formosa, the Pacific islands—all will be torn from us. Our very homeland will be invaded. Our people humiliated. Our enemies are frankly saying that they will crush us so that we can never rise again. Do you want to see our beloved Emperor deposed, our land ravaged and turned into so much scorched earth at the hands of vengeful enemies? That is what will happen if we lose. We must therefore win if it takes 10 summers. Our battle cry must be 'Victory or Death.'"

At the same time, Tojo and his aides must be placing before the soldiers and the nation a tempting picture of what victory, if won, will bring them. All the new material riches for which Japan has striven for a decade will be in her hands. A vast Asiatic "co-prosperity sphere," meaning a closed economic empire under Japan's leadership, will assure a market for all the goods poured out by Japanese mills and factories. For the first time Japan will become one of the rich nations of the world.

Such is the choice which the government holds before the Japanese people. What makes them fight so fiercely, then, is fear plus illusion—fear that the nation is cornered and may be wiped out if it loses, illusion that if it wins greater riches will be theirs than ever fell into the hands of all the conquistadores of yore. This, not the vague notion of "Asia for the Asiatics" which the average soldier does not understand, drives Japanese troops to fight like so many fanatical crusaders.

Fighting Inflation

By Janet R. Keith

Canadian-U. S. Interdependency

WHEN the United States followed Canada's lead in adopting an over-all price ceiling, Canadians were rather flattered. It is gratifying to a small country to have a large neighbor copy her economic styles. Mingled with this pride was a vast sense of relief. Canada had staked everything on a desperate gamble, and she seemed to have won the first round. When she adopted her price ceiling last fall she took two big risks; first, that the scheme would prove workable in Canada; second, that before long the United States would adopt a similar plan.

It was a bold venture. Canada, the first democratic country in the world to impose such a sweeping system of economic control, whistled to keep up her courage. She knew in her heart that the job was too big for her to do alone. The United States is Canada's biggest customer and biggest supplier. (Last year's trade amounted to 1800 million dollars.) Had the U. S. continued to climb up the path to inflation, Canada's ceiling would soon have come crashing down.

NOW that price ceilings and anti-inflation programs have gone into effect in both countries, there is a much better hope that living costs can be held down. Price levels in the two countries are not far out of line; the cost of living index in Canada is about 15 points. The whole continent is girding itself for a battle against inflation, and seems to have a fair chance of winning. But although Canada and the U. S. are now living under similar ceilings, there are still difficulties to be ironed out.

Imports from the United States to Canada still present a problem. During the period when Canada had a retail price ceiling and the United States hadn't, Canadian importers found that the cost of goods imported from the States was steadily rising. They were forced to do one of two things; stop importing, or get a government subsidy which would enable them to sell under the ceiling. Many nonessentials were dropped from the list, but imported essentials added up to a sizable subsidy bill for the Canadian government. In spite of the fact that the United States now has a ceiling, there is still a spread on the price of many commodities. It is difficult to see how this spread could be eliminated, because Canada would puncture her own ceiling if she brought prices up to the U. S. level.

So Canada will still have to go on paying subsidies on certain goods from the United States. When the bill gets too big, she will have to make a list of "goods no longer eligible for government subsidy," as she did on May 11. This will affect the export trade of some sections of the United States, and might have political repercussions.

The import problem is complicated by the difference in exchange, which still adds 10 per cent to the cost of goods bought by Canada. Apparently Canada's shortage of United States dollars is still critical. Unable to convert her sterling balances in London into United States dollars or to receive gold shipments from other countries, Canada last year had an adverse balance in her trade with United States of 143 million dollars.

There are serious difficulties in the way of improving Canada's position. She has always refused to accept goods from the United States on a lend-lease basis. Increased gold production is a possibility, but there is a growing shortage in supply of men and materials available for gold mining. And public sentiment is beginning to turn against accelerated gold mining in wartime; from a practical viewpoint it just doesn't make sense. Wholesale repatriation of securities held by Canadians in the United States would only depress the markets and deprive Canada of a source of foreign exchange through interest and dividends. Tourist trade, hitherto a valuable source of United States dollars, is fading into the mists of gas and tire rationing.

There has been much talk of dollar parity in connection with Canada's joining the Munitions Assignment Board. But so far there has been no concrete action. Unless some more workable scheme replaces the present one, Canadian imports from the States will have a rough time of it in spite of the United States ceiling.

AN INCREASE of Canadian exports to the United States would help the exchange situation. But Canada cannot afford labor or materials for a large increase in export industries. Moreover, there is such a thing as exporting too much; as Canadian housewives have discovered lately. Cattlemen can get a much better price for beef on the United States market than they can under the Canadian ceiling. Consequently they have been exporting as much as the quota allows, and storing great quantities in the hope of exporting later on. Canadian women have found many butcher stores so short of meat that it looked like Friday every day.

This problem of beef export has been a headache for the government. Spokesmen for agriculture contend that the farmer should be allowed to sell in the highest market; price ceiling officials say that steaks must stay under the ceiling and Canadians must have meat. A subsidy plan is being worked out, but there is as yet no satisfactory solution.

In spite of these difficulties, the price ceiling which now covers the continent means that Canada and the United States are in this anti-inflation fight together. If the ceiling is punctured in one country, it means serious trouble for the other. Similarly with all the controls which must support the ceiling: wage stabilization, taxation, control of supply, rationing. If wages get out of hand in the United States, that's bad news for Canada. If Canada's tax program manages to drain off excessive spending power, that's good news for the United States. Canada's economic fate is wedded to the fate of the United States, for better or for worse.

Fair Enough

By Westbrook Pegler

New Deal Unionism

GEORGE SPELVIN, American, has been laid off his job, what with priorities and all, so he has been looking around for something in the war industries, but with unsatisfactory results. He read quite a long time back where Mrs. R. said she thought everyone should be ordered what to do by the Government, and he has been reading also where Paul McNutt says this and Paul McNutt says that about how people have got to fit themselves into the effort or else. Mr. Spelvin doesn't need to be ordered to help, although he would appreciate a little help in finding a spot where he could make himself useful, but up to now he hasn't been able to make a deal. Not that they can't use him. They can use him all right, for in his time he has done a little of just about everything. He is a not half bad hammer and saw carpenter, he can drive a truck, he knows a little about plumbing and wiring and cement work and he is a pretty good sort of a, you know, handy man. And he has had quite a little factory experience, too.

Well, so he has been scouting around for a job, but every place he goes some guy tells him, well has he got a union card and old George says well he used to have one years ago in his old home town and they always tell him that doesn't do no good. He has got to join a new union and some of them want up to $300 and some want a racket of $2 a day for a permit and some don't want so much, but they are so bossy that he just says bi-God nobody is going to make him join anything whether it is the Elks or the Moose or the mice or the muskrats or whatever. It is the principle of the thing with George and, moreover, being a native American and a veteran of the last war, he has a rather harrow prejudice about being ordered around by guys who talk like they just got off the boat. A lot of Americans are narrow-minded like that.

ONE PLACE George went the company wouldn't even see him at all without he had an okay from the union, so he went down to the union joint and hung around half the day until the head guy came in and by that time there was about 50 guys waiting. Some of the guys they crowded up to the head guy and asked could they speak to him confidentially and after they spoke to him they went right out, apparently well pleased and Spelvin got an idea from the way they acted that they had slipped the head guy something like maybe a tip on the fourth race or maybe a good telephone number. At last the guy got around to Spelvin and told him it would cost him $75 to join, but he could pay it 10 bucks down and the rest $2 a day until he was paid off, and George says: "What the hell for do I pay you 75 bucks when I have got my ever-loving to support and what do you figure to do for me for the 75 bucks? I would rather buy war bonds."

"Why," the guy says, "We got these high wages for the boys" and George says: "Well that is a hot one because the wages are all established by Government contract and furthermore how do I know what you are going to do with the dough?"

"Why," the guy says, "We have to pay salaries and administration expenses and rent and all and then you have got to remember that the New Deal is labor's friend so we are going to spend a lot of it on the elections to beat the Quislings and Fifth Columnists and all the lousy traitors who are obstructing the war effort by playing politics."

"But," says old George, "I am a Republican and I want work to help lick the dirty Germans and the Japs because I am an American, but I think the New Deal smells bad and you aren't going to give any of my dough to their campaign fund."

"Have it your way," the guy says, "but no dough no card and no card no job and I might as well warn you, my friend, our beloved country is getting pretty short of labor and if you don't get into some kind of a war job voluntarily why you are likely to be drafted into some job for a slacker."

"IF THEY want to draft me for a war job do I still have to join the union and pay you mugs my dough to help elect some more New Deal?" George asked.

"Well, the New Deal is the workingman's friend," the guy said, "and strictly against scabs in every shape or form so I don't think they will give up labor's gains by letting a lot of disrupters get jobs alongside of loyal, patriotic union men without doing their bit to uphold the President."

Well, that is the way it goes everywhere and nothing but arguments and George Spelvin, American, still wants to work for the war, but they can throw him in the can for life before he will shower down, but the union guys keep calling him a lousy traitor or Fifth Columnist and they say when he gets drafted for a job they will give him the dirtiest kind of work at the lowest pay and they will not leave him join the union, but they will just hold back a certain amount of his pay so the union can slip it to the New Deal and preserve the unity of our beloved country and the precious heritage of democracy.

Colombia Cooperates

By Virginia Prewett

Lopez States His Country's Intention

NO LATIN-AMERICAN leader has more plainly stated his country's intention to work with the United States than did President-elect Alfonso Lopez of Colombia last week in speaking to the governing board of the Pan American Union. Representative government in Colombia is a working reality and her President-elect, when he forecasts the policies of his administration, reveals the will of the majority of the Colombian people. His speech last Friday in effect notified the world in general and the diplomatic representatives of the 21 New World republics in particular that old scores between the United States and Colombia have been settled and that the Colombian people are genuinely disposed to be our friends. It marks a milestone in inter-American relations, since it shows the concrete results of a system of cooperation that is being used to settle old difficulties with other Latin-American nations and to build a very necessary present and future security for this hemisphere.

Few countries have felt more keenly the clash of their national interests with our own than Colombia did when Panama revolted and we guaranteed its independence in the treaty that gave us the right to build the Canal. From 1903 till 1909, when efforts to settle the question were begun in earnest, Colombia's outspoken leaders and her free and vigorous press did not mince words when they expressed their opinion of us. In 1914, the Thomson-Urrutia Treaty, in which we express regret over the Panama incident and agreed to pay a 25-million-dollar indemnity, was negotiated. Though the first proviso was cut out when it was finally ratified in 1921, it is agreed that the indemnity did much to salve Colombian pride. It also gave her government funds for a number of much-needed national improvements.

This global settlement allowed resentment to cool, but Colombians consistently emphasize that it was President Roosevelt's announcement of the Good Neighbor policy and Secretary Hull's inauguration of it at the Montevideo Conference in 1933 that first opened their minds to the idea that their country could work with ours. From 1933 on, two main implementations of the new policy took shape. First was the negotiation of a trade treaty, one of the first of the Hull program. Second, we proved to the Colombians' satisfaction that when difficulties arose between them and American commercial interests operating in Colombia, our Government would go no farther than trying to obtain a fair conciliation of interests through arbitration. This banished the old Latin American fear of the Big Stick, which Colombia had felt with force.

As this new United States policy became more real to them Colombia's liberal and progressive leadership began to contribute to the growing rapprochement. During his first term as president, from 1934 till 1938, Alfonso Lopez introduced into Colombia a number of social reforms along the lines of those being put into effect here. His successor, Eduardo Santos, who was confronted with considerable pressure from small German and Spanish-inspired groups who wanted to swing Colombia into the Axis' orbit, steadily and skillfully guided the country toward full cooperation in the plans for hemisphere security that the American republics were working out at Lima, Panama and Havana. When the showdown came at Rio in January, Dr. Gabriel Turbay, present ambassador to Washington, played a brilliant role in combating Argentine-Chilean intransigence on the question of breaking relations with the Axis.

The Colombian government has taken every step that the American nations have judged necessary for their protection. They have defense materials and lend-lease arrangements with us and are putting into effect measures to curb German and Japanese threats to their own internal stability and to the canal. But investigation on the ground reveals that they are going beyond this to foment consciously a genuine friendship for the United States, one based on a greater knowledge and increased comprehension of our country. This friendly current you begin to feel even before you get to Colombia. One notable influence are the editorials that Enrique Santos, brother of President Santos, writes in their jointly owned newspaper, El Tiempo, Colombia's leading daily. These articles are reprinted in Venezuela, Ecuador, Lima, Bolivia and even in Argentina and Chile.

PERHAPS the most outstanding evidence of the spontaneous interest in our life and our culture is the Colombian National Library's new program to translate and publish cheap editions of American classics. This entirely Colombian project is going forward under the direction of Enrique Uribe White, director of the library, who is himself making first translations. The books are printed and manufactured in the library, which is one of the two best in Latin America.

Colombia has also a very modern system of traveling libraries that go out into the rural districts of the nation. They use new techniques of adult education, employing films and phonograph records. They are today showing documentary films on American life. While in Colombia this spring I saw one that emphasized the excellence of our military airplanes.

The daily program of Colombia's national radio network includes lessons in English. One of Colombia's and South America's first writers, German Arciniegas, is minister of education and has been active in fostering these developments. A Colombian writer of equal achievements, Jorge Zalamea, is writing a history of American literature in Spanish.

All this means permanence and growth for friendly ties between this country and Colombia. We have a vigorous cultural relations program under way to oil the machinery of cultural exchange with Latin-American countries. Colombia has her own active cultural relations program that is reaching out with appreciable effect to her Spanish-speaking neighbors. Her people's increasingly friendly attitude toward us, carrying over into this program, will be an additional factor to strengthen the whole structure of closer inter-American relations.

The Gallup Poll

Unified Command of Land, Sea and Air Forces Finds Substantial Public Support; Poll Shows

By George Gallup

Director, American Institute of Public Opinion

"Should the Presidents, as Commander in Chief of the armed forces of the country, name a military leader to direct both the Army and Navy?"

Princeton, N. J., July 17.—A representative group of citizens in Alaska has asked President Roosevelt to set up a unified command of the land, sea and air forces in the Alaskan theater of war.

In the United States proper there has likewise been agitation for a unified command of all American forces, ever since the disaster at Pearl Harbor which some observers blamed on lack of coordination between the Army and Navy.

While the issue is one for experts alone to decide, nevertheless it is noteworthy that there has been a substantial rise in public sentiment for unification of command.

Two months ago as many voters opposed it as favored it, but today nearly half of all voters interviewed by the institute, and a clear majority of those with opinions, urge the adoption of the idea.

The trend has been measured on this poll question:

Results follow:

	Today	May
Favor United Command	48%	41%
Opposed	36	41
Undecided	16	18

Some military commentators have gone so far as to urge a unified command of all the forces of the United Nations, similar to the post held by Marshal Foch in the closing months of the last World War.

The typical citizen opposed to a single command for American forces believes the task is "too complicated" for any one man to handle, that it is unsafe to put so much responsibility on one man's judgment, and that this is the age of specialization in warfare as in other things.

But those in favor of the unified command declare that efficient coordination is essential, and that one central authority is the only way to remove friction between the Army and Navy and traditional jealousies among the officers.

Voters Kind to 'Ins' So Far, Capitol Notes With Relief

By D. Harold Oliver

Associated Press Staff Writer

Congressmen are beginning to note with relief that this year's primaries so far have been kind to the "ins."

In the 13 States which have voted, candidates have been chosen for nearly one-fourth of the 34 Senatorial and more than a quarter of the 435 House seats to be filled this fall. Only one Senate and 10 House incumbents have been defeated. Fears of some lawmakers that wartime elections would give the "outs" an edge appear to have been misplaced.

The ratio of one defeat out of eight Senators running for renomination and 10 setbacks for incumbents in 124 House races is about average for off-year campaigns.

The remaining primaries and State conventions may change this ratio somewhat, but sitting members are resting easier these days. The "ins" still can get a trouncing in November, many of them realize. But that is far away when measured in time of a world at war, and battlefront developments may make up the minds of many a voter.

Trend Still Lacking

The elections to date have failed to disclose any trend to gauge the November results. Although pre-Pearl Harbor voting records may have figured more or less in a few contests, the majority have been decided on local and other issues.

William J. Bulow (Democrat) of South Dakota, is the only Senator so far to lose out in the primaries. Four other Democrats—Josiah W. Bailey, North Carolina; John H. Bankhead, Alabama; Clyde L. Herring, Iowa, and Josh Lee, Oklahoma, have won Senatorial renominations, as have three Republicans—Charles L. McNary, Oregon, Senate Minority leader; C. Wayland Brooks, Illinois, and Wallace H. White, jr., Maine.

Six Democrats and four Republicans have failed of renomination for the House. The six Democrats are Leo Kocialkowski, Illinois; Luther Patrick, Alabama; William T. Schulte, Indiana; Charles I. Faddis and Guy L. Moser, Pennsylvania, and Wilburn Cartwright, Oklahoma. The four Republicans: George A. Paddock, Illinois; Benjamin Jarrett, Pennsylvania; Charles R. Robertson, North Dakota and James C. Oliver, Maine.

Three Primaries This Month

Three more primaries are to be held this month involving as many Senate seats, but one incumbent, Senator Lloyd Spencer (Democrat) of Arkansas, is barred by State law from running to succeed himself in Arkansas' initial primary July 28, because he holds office by appointment. Two House members, David D. Terry, dean of the State delegation, and Clyde T. Ellis, a public power advocate, are among the candidates for the Senatorial nomination. A run-off primary is held in that State August 11.

The Montana primary July 21 and that in Texas July 25 are attracting more than normal attention in political circles as Senators from those States have what their friends describe as lively opposition.

Senator James E. Murray (Democrat) of Montana is opposed for renomination by former Representative Joseph P. Monaghan, who ran a close race against the Senator in the 1936 primary.

Senator W. Lee O'Daniel, freshman Democrat from Texas, who resigned the governorship to win a special Senatorial election June 28, 1941, is in a three-way race for renomination with two other former Governors—James V. Allred, who resigned a Federal judgeship to run, and Dan Moody.

Archivist Sees Value Of War's Records

As a means of helping Government officials of the future, Dr. Edward G. Campbell of the National Archives staff yesterday urged Government records officers and administrators to classify, evaluate and store their records now.

Data on the first World War which is now proving valuable indicates, Dr. Campbell said, the potential value in war and peace of adequate records of the operations of Federal Government agencies.

In a paper entitled "Old Records in a New War," released jointly by the National Archives and the Society of American Archivists, Dr. Campbell pointed out that Government officials concerned with the war effort have turned to the old records compiled by their predecessors in the first World War and derived tremendous help from them.

On This Page

WALTER LIPPMANN — Tuesday, Thursday, Saturday.
MARK SULLIVAN — Sunday, Monday, Wednesday, Friday.
ERNEST LINDLEY — Sunday, Monday, Wednesday, Friday.
BARNET NOVER — Monday, Wednesday, Friday.
WESTBROOK PEGLER — Sunday, Tuesday, Wednesday, Thursday, Friday, Saturday.

Off The Record

By Ed Reed

"How about changing places—I'm afraid I'll be 'typed'!"

LEWIS & THOS. SALTZ, INC., 1409 G ST. N.W.

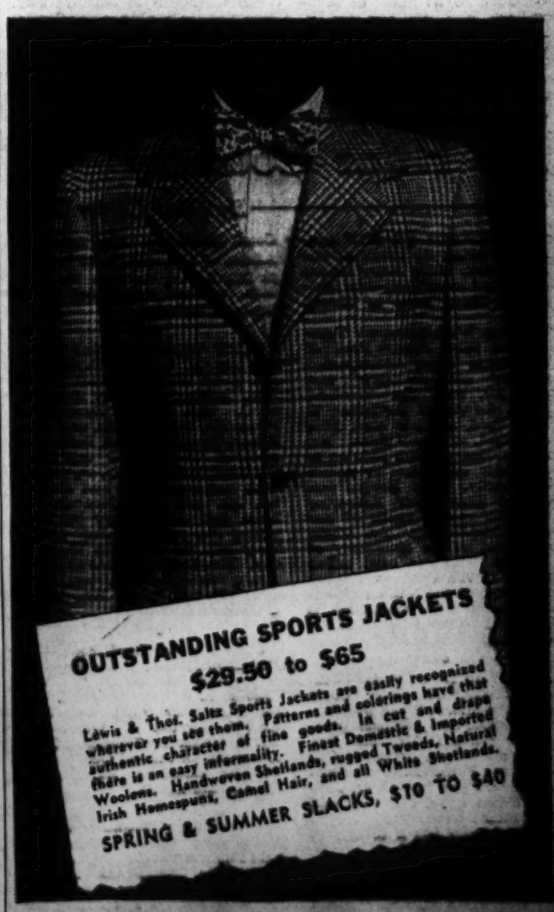
OUTSTANDING SPORTS JACKETS
$29.50 to $65
Lewis & Thos. Saltz Sports Jackets are easily recognized wherever you see them. Patterns and colorings have that authentic character of fine goods. In cut and drape there is an easy informality. Finest Domestic & Imported Woolens. Handwoven Shetlands, rugged Tweeds, Natural Irish Homespuns, Camel Hair, and all White Shetlands.
SPRING & SUMMER SLACKS, $10 TO $40

LEWIS & THOS. SALTZ INC. 1409 G ST., N.W.
Not Connected With Saltz Bros., Inc.

Ambassador, Mme. Martins Return From Homeland

Despite Heat Many Returning To the Capital From Resorts

By Carolyn Bell

Just back from Rio where they have experienced the severest winter of 25 years are the Brazilian Ambassador and Mme. Martins who, when they arrived in the blistering heat of Union Station early this morning, must have wished for a bit of that snow that has been falling on Brazil for the first time in nearly a generation.

Strange as it may seem people are suddenly flocking back to the "world capital" and in droves—despite the terrific heat. It was not so many years ago that Washington was a deserted village following May 30, but now those who have done any vacationing seem to have disposed of it early and returned to their grandstand seat for the "big show."

Martins Renewing Old Friendships

For the past few months Maria Martins has been enjoying the gayety of Rio, having been on one of the few trips to her homeland since the arrival of the Ambassador and his vivacious wife away back in March, 1939. Several weeks after Mme. Martins flew to Brazil the Ambassador followed her and they have been busy renewing old friendships and making new ones. Leaving with Mme. Martins was Mrs. Nathan Wyeth who returned to the Capital about two weeks ago. Ambassador and Mme. Martins left Rio on July 15, arriving in Miami on Thursday evening where they entrained for the Capital.

Senora de Cardenas, wife of the Spanish Ambassador, never manages to stay in one place very long. For the past week or so the blond, Rumanian-born diplomatic hostess has been in Massachusetts. There she is visiting former Gov. Cameron Forbes who has a large home there. However, heat or no heat, Senora de Cardenas is planning to return to the Capital the end of the month.

Due back at his desk next Tuesday is the Secretary of Agriculture, Claude Wickard. For the past three weeks the Cabinet member and his wife have been in Mexico, combining business with a bit of pleasure. The Secretary was in Mexico to attend the international Agricultural Conference. En route they stopped at Texas A. and M. College where Mr. Wickard made a speech. Before returning to the Capital, however, Mrs. Wickard will go to Indiana where she will visit the farm and no doubt help daughter Betty complete plans for her wedding to Ensign H. R. Bryant that is scheduled to take place in the fall.

Mrs. Pepper Returns Soon

Coming back to the Capital after an absence of a week or so is Mrs. Claude Pepper, who left for Florida sometime ago. The wife of Senator Pepper is expected here sometime over the weekend. She has been visiting her parents, Mr. and Mrs. T. P. Webster, in St. Petersburg. She went on further south into Miami where she was the guest of her brother-in-law and sister, Mr. and Mrs. W. F. Moshier.

After a trip to Shreveport, La., Mrs. Oscar Chapman, wife of the Assistant Secretary of the Interior, has returned to her apartment at the Kennedy-Warren. While in Shreveport, Mrs. Chapman was the guest of her parents, the Rev. and Mrs. James I. Kendrick. Mr. Chapman, incidentally, has finally convinced friends that he is not going to run for Senator in Colorado.

Foster–Rhein Troth Told

Mrs. Harry Sunley Foster of Jenkintown, Pa., announces the engagement of her daughter, Jane Alice Foster, to the Rev. Francis Bayard Rhein of Montross, Va., formerly of Philadelphia, son of Mrs. John H. W. Rhein of Sounderstown, R. I., and the late Dr. John H. W. Rhein, formerly of Philadelphia.

Miss Foster was recently graduated from Briarcliff Junior College.

Mrs. Olmstead Gives Luncheon At Shoreham

Mrs. Dawson Olmstead, wife of the chief signal officer, Maj. Gen. Olmstead, was hostess at luncheon yesterday in the Louis Seize room of the Shoreham.

In the party were Mrs. Roger Colton, Mrs. James A. Code, Mrs. Charles McK. Saltzman, Mrs. Charles Eskridge Saltzman, Mrs. Frank Stoner, Mrs. William Rumbough, Mrs. John Downing, Mrs. C. L. Sturdevant, Mrs. Basil Edwards, Mrs. S. H. Sherrill, Mrs. James T. Watson, Mrs. Kirke Lawton, Mrs. Jerry Matyka, Mrs. David Washburn, Mrs. George Bock, Mrs. William H. Murphy, Mrs. Alfred M. Shearer, Mrs. Eugene V. Elder, Mrs. Richard B. Moran, Mrs. R. C. Hildreth, Mrs. Carter Clarke, Mrs. Charles L. Olin, Mrs. Stewart Beckley and Mrs. Dana MacBride.

Also Mrs. Cedric Lewis, Mrs. Edward F. French, Mrs. F. C. Meade, Mrs. Raymond C. Maude, Mrs. Conrad E. Snow, Mrs. Emil Lenzner, Mrs. Rex. Minckler, Mrs. Tom Rives, Mrs. H. L. P. King, Mrs. Stewart Bevins, Mrs. W. W. Jervey, Mrs. Wesley T. Guest, Mrs. George Perkins, Mrs. George Pollock Bush, Mrs. Frank W. Bullock, Mrs. Fred Miller, Mrs. Charles Simpson, Mrs. Victor Conrad, Mrs. Jay D. B. Lattin, Mrs. Charles Beecher, Mrs. Arthur J. Wehr and Mrs. James D. O'Connell.

Mrs. Olmstead had her guests sit at a U-shaped table decorated with long bowls of white and yellow gladioli and fern.

Mrs. Izac Gets Cap—Is Now A Nurses' Aide

In a ceremony at Emergency Hospital, Mrs. Ed V. Izac received her nurses' aide cap yesterday morning and is now a full fledged member of the corps.

The wife of Representative Izac is looking forward to serving a regular five hours a day three days a week now that she has completed the course. Although she was eligible for her cap several weeks ago Mrs. Izac was in California with her husband at that time.

Taking part in yesterday's ceremony which was in one of the wards where the student nurses' aides do their work, was Mrs. Miles Brewster, captain of nurses, and Mrs. Andrew Stuart, supervisor of the nurses' aides.

Mrs. Cordell Hull Hostess at Tea

Mrs. Cordell Hull, wife of the Secretary of State, received several foreign envoys yesterday afternoon in her Wardman Park apartment.

The new Australian Minister, Sir Owen Dixon, and Lady Dixon came in for tea, as did the Indian Agent General, Sir Girja Shankar Bajpai and Lady Bajpai.

Mrs. Hull has recently returned from a sojourn in Atlantic City. She plans to remain in the Capital the rest of the summer, though she is hoping that she and her husband can get away for a few days before the torrid season is over.

Harris & Ewing

The town's still talking about the successful opening of the Red Cross canteen in Red Cross gardens a few days ago. Every mid-day since then, the workers who started the project then have been on hand to see that all customers had service-with-a-smile and plenty to eat besides. Above (left), Mrs. Carrere Barbour, co-chairman of the canteen, serves Lieut. Dean Cutshall and Capt. Alex Mallonee. Above (right), Mrs. Clayton DuBosque, co-chairman, discusses future plans with Mrs. J. D. Waters and Mrs. Sherman Trowbridge, the latter of whom is overall chairman of the canteen. Several hundred Red Cross workers, general war workers, and any service men who may happen to drop in have been served at the canteen each day since the opening. Come cold weather, the project will move indoors; but plans are being made to continue it for the duration.

Several Parties Planned for Miss Betty Jensen

With her marriage to take place a week from today, Miss Betty Jensen, daughter of Representative and Mrs. Ben Franklin Jensen, is being feted widely.

Miss Eileen Burdick entertained at a dinner-dance last evening at the Shoreham Hotel in honor of Miss Jensen and her fiance, Lieut. Donald Fitzpatrick of Brookline, Mass., and this afternoon Miss Mary Benton Gore, who will be the maid of honor, will be hostess at a shower-cocktail party in honor of the bride-to-be. This evening Miss Achsah Dorsey will entertain at a small dinner in her honor and next week a number of parties are being planned.

Miss Jensen has completed the plans for her wedding which will take place at 4 o'clock next Saturday in the sacristy of St. Matthew's Cathedral. Miss Gore will be the only attendant and Paul W. Fitzpatrick will serve as best man. The Rev. P. N. McDermott, a long-time friend of Representative Jensen, will come from Atlantic, Iowa, to perform the ceremony. He is a former national chaplain of the American Legion and is at present chaplain of the Rainbow Group.

Miss Gore's party will take place at the Sulgrave Club this afternoon, where a number of the prospective bride's friends have been asked to drop in. Miss Dorsey has asked her guests to the Army-Navy Town Club roof for cocktails and dinner and will take them on afterward to the Army-Navy Country Club for dancing. In the group will be Lieutenant Fitzpatrick. Miss Gore, Lieut. Robert McGuire, Miss Aileen Harris and Maj. Gordon Sheen.

Ensign C. P. Hurd To Wed Miss O'Neal

Of interest in Washington is the announcement that has been made by Mr. and Mrs. Warwick C. O'Neal of New York of the engagement of their daughter, Jeanne Richards O'Neal, to Ensign Charles Platten Hurd, U. S. Coast Guard Reserve, son of Mr. and Mrs. Charles F. Hurd, of that city.

The bride-elect is the granddaughter of the late Judge and Mrs. Lewis L. O'Neal of Washington and the late Dr. and Mrs. Henry Richards of the Belgian Congo.

Ensign Hurd was graduated from the Horace Mann School in 1937 and from Columbia College. He is a grandson of Mr. and Mrs. John W. Platten of New York.

Gen. and Mrs. Hines Have Guests at Summer Home

Gen. John L. Hines, former Chief of Staff, United States Army, and Mrs. Hines of Washington, who are spending the summer at their country place, Rocky Gap, in White Sulphur Springs, W. Va., have as house guests the latter's sister, Mrs. Robert Neal Dickman of St. Augustine, Fla., and Mrs. Benjamin K. Rachford of Cincinnati.

The Misses Rita and Alice Cleland will return to their home here on Sunday after a fortnight with their grandparents, Gen. and Mrs. Hines.

Robeys to Celebrate Silver Wedding

Dr. and Mrs. Frank A. Robey will celebrate their twenty-fifth wedding anniversary this evening with a buffet supper and dance at the Kenwood Country Club.

Dr. and Mrs. Robey were married in Washington, where Mrs. Dennis Michael McDonough was the honor attendant and George Robey served as best man. Both will be present at the party this evening. The Robeys have two children, Ensign Frank A. Robey, jr., and Miss Mary Elizabeth Robey. About a hundred guests are expected.

Dorothy Carr Sets July Date

Making final plans for her wedding to Albert Dehr, Miss Dorothy Carr has selected July 26 as the day of the ceremony.

The wedding will take place at 4 o'clock at the Calvary Baptist Church with the Rev. D. L. Carr, a brother of the bride-elect, officiating. Rev. Mr. Carr will come to Washington from Philadelphia, where he is attending the Eastern Baptist Theological Seminary at Overbrook. Following the ceremony a reception will be held at the home of Comdr. and Mrs. George L. Russell in Falls Church, Va. Commander Russell will give Miss Carr in marriage.

Both Miss Carr and her fiance attended the San Francisco State College and will make their home in San Francisco, where the prospective bridegroom is connected with the California Highway Commission. Miss Carr is treasurer and publicity chairman for the Washington Chapter of Women Fliers of America, Inc.

Miss Burroughs Is Engaged

Mr. and Mrs. James A. Burroughs, formerly of this city and now of La Plata, Md., announce the engagement of their daughter, Miss Loretta Catherine Burroughs, to Thomas L. Higdon, son of Dr. and Mrs. T. L. Higdon of Wayside, Md.

Miss Burroughs is a member of the class of 1942 Providence division, Catholic University of America School of Nursing Education.

Will Take Marriage Vows

Brown-Suarez

MISS MARTHA ANNE MOSS

whose engagement to James T. Mathews, jr., is announced by her mother, Mrs. Pearl H. Moss of this city and formerly of Jackson, Miss. Mr. Mathews is the son of Mr. and Mrs. James T. Mathews of this city. The bride-elect attended Mars Hill Junior College in North Carolina and George Washington University. Mr. Mathews attended Danville Military Institute in Virginia and Davidson College, North Carolina

Bride-Elect Betty Lee Off to Philadelphia for Round of Fetes

Though honored on every side in Washington, Miss Elizabeth Lee, whose marriage to Lieut. David Scull will take place in San Antonio, Tex., August 1, will leave this morning for Philadelphia where she will be the honor guest at a round of parties.

Miss Lee, who is the daughter of Lieut. Col. E. Brooke Lee, will be accompanied to Philadelphia by her mother, Mrs. Clarence Aspinwall, where they will spend the weekend with Lieut. Scull's parents, Mr. and Mrs. Marshall Scull, in their home in Chestnut Hill.

This afternoon, Mr. and Mrs. Scull will fete their daughter-in-law-elect at a tea and this evening they will give a dinner in her honor. Tomorrow, Miss Lee's uncle and aunt, Mr. and Mrs. P. Blair Lee, will honor her at a luncheon in their Chestnut Hill home. At this party will be Senator Blair Lee, her grandfather, who is visiting with her Sunday hosts.

Returning to the Capital Sunday evening with her mother, Miss Lee, who made her debut here last October, will get ready for a whirl of Washington parties, which will include the buffet-supper at which Miss Carol Franklin will entertain Friday evening.

The prospective bride will leave for San Antonio with Mr. and Mrs. Aspinwall July 27. Her wedding in St. Mark's Church there will be a quiet one with Mr. Aspinwall giving his stepdaughter in marriage and the Rev. Edward Jones, formerly connected with the National Cathedral, officiating.

Mr., Mrs. Langmuir To Make Home In Washington

Another bride who will come to Washington soon will be Mrs. David Bulkeley Langmuir, who before her marriage on Thursday in Englewood, N. J., was Miss Marianna Lawrence, daughter of Mr. and Mrs. Augustine Hicks Lawrence. The bridegroom, the son of Mr. and Mrs. Charles Herbert Langmuir of Englewood and New York, is connected with the Office of Scientific Research and Development here.

Their wedding took place at the home of the bride's parents in Englewood, with the Rev. Arthur M. Hughes of the West Side Presbyterian Church officiating.

The bride, given in marriage by her father, wore a wedding gown of ivory satin, trimmed with rose point lace that had been worn by her grandmother and her mother. Her heirloom veil was draped from a coronet of rose point lace and she carried an ostrich plume fan that has been in her family for generations.

Miss Ethel Lawrence, sister of the bride, and a sister-in-law, Mrs. A. Hicks Lawrence, jr., of Morris, Ill., were maid and matron of honor.

The bride was graduated from Dwight School and from Vassar College in the class of '39. She is a member of the Englewood Junior League. Mr. Langmuir received his degree from Yale University in '31 and his Ph. D. in physics in 1935 from the Massachusetts Institute of Technology.

Lieut. Sam Biddle, Back From Panama, Feted by Renchards

Back in Washington for a brief stay is Lieut. (j. g.) Sam Biddle who has come here from a Navy post in Panama.

Lieutenant Biddle, who spent his first ten days in the Capital as the house guest of Mr. and Mrs. George Renchard, has been feted at several informal gatherings. The Renchards asked in a group of his friends for cocktails on Thursday to their home on Whitehaven Street. Mr. and Mrs. Renchard will be off to Rehoboth for a two-week stay the first of August.

The visiting naval officer is now the house guest of Malvern Morse. He plans to remain here for a short time more.

Coonleys Give Small Dinner

With two small dinners on their weekend social schedule, Mr. and Mrs. Prentiss Coonley entertained last evening at a party in their home on Twenty-eighth Street and this evening they will be hosts at a similar gathering.

Last night their guests included the Secretary of Labor, Miss Frances Perkins; Mr. and Mrs. Edwin B. George and Edward Van Devanter. This evening the party will be in honor of Dr. and Mrs. Benjamin Harrison Ragle of Boston, Mass., who are the Coonley's weekend guests. Dr. Ragle, a noted diagnostician, and his wife will arrive from New England today.

Others at the party will be the Assistant Attorney General and Mrs. Thurman Arnold, Mrs. J. Fred Essary and Percival White.

Janet Moran Is Married

In the All Saints Church yesterday afternoon Miss Janet Sheila Moran, daughter of Mrs. August Herman Moran, became the bride of William Boyd Tyler, jr., of Smithfield, N. C. The Rev. Henry Teller Cocke read the service.

The bride, who wore a wedding dress of mousseline de soie, was given in marriage by her uncle, William Thomas Homewood of Wilmington, Del. Her flowers were of orchids and bouvardia.

Miss Barbara Fries, her maid of honor, wore a pale blue frock and carried a bouquet of small pink rosebuds. William Boyd Tyler was best man for his son and ushering were Wade Talton and Reid Baldridge.

The bridegroom has enlisted in the United States Army Air Corps and the young couple will make their home in Rocky Mount, N. C., until he is called for duty. Both attended Duke University.

Four Generals Among Guests At Recent Fete

Four generals of the United States Marine Corps were honor guests at the informal afternoon fete given a few days ago by Mrs. Rollwage Collier at her apartment in Ashmeade Place. Maj. Gen. Barney Vogel, commanding officer at Camp Elliot in San Diego, Calif., headed the list that included Maj. Gen. Ross Rowell, Brig. Gen. Joseph Fegan and Brig. Gen. Roy Geiger.

Recently returned from battle points on the scattered Pacific fronts, the Marine Corps officers are in town for only a few days leave and will be off this weekend for San Diego before being dispatched on another of those assignments to "destination unannounced" that are the order of the day in the armed forces.

Notes of Society

Official and Residential

The Ambassador of Ecuador, Capitan Colon Eloy Alfaro, has left for Ecuador, where he will be for two weeks.

Clarence Hewes left last night for Hot Springs, Va., where he will spend a few days. He expects to be back in Washington on Wednesday.

Mrs. Edward Foote has gone to Saranac Inn, where she has joined her mother, Mrs. Edward Scudder, of Rumsen, N. J.

Miss Marjorie Souby and Miss Suzanne Kappeler left yesterday for Rehoboth Beach, Del., where they plan to spend two weeks.

Miss Padget Schall, daughter of Mrs. Thomas B. Schall, has gone to Brown Ledge Camp on Lake Champlain, where she will serve as counselor until September 1.

Mr. and Mrs. Eris W. Tattersal announce the birth of a daughter, Patricia Mercer, on June 29 at King Daughters Hospital in Staunton, Va.

Miss Betty Strobel, daughter of Herman Strobel, of Takoma Park, Md., is spending the summer in Milford, Ohio, with her uncle and aunt, Mr. and Mrs. D. D. Strobel. Mr. Strobel has sold his home on Manor Circle and plans to live in Washington when his daughter returns.

Mr. and Mrs. Bertrand Johnson, of Woodside Park, Md., have visiting them for a week Miss Chovine Gordon, daughter of Mr. and Mrs. James Hugh Gordon of Eastman, Ga.

Miss Dorothy Allinger, daughter of Mr. and Mrs. Louis Allinger of Silver Spring, left yesterday for Chicago, where she will spend a fortnight with her uncle and aunt, Mr. and Mrs. William Tobin.

Plan Visit To Vermont

Mrs. Clyde Hadley and her daughter Mrs. Winfield Scott Pullen, jr., expect to leave early next week for their summer place near Battleboro, Vt.

The hundred-acre estate which they purchased a few years ago is several hundred years old and situated in the fertile farm land of eastern Vermont. Mrs. Pullen will return home in a month's time while her mother will remain there until the autumn. Mr. Hadley will join them in August.

DROOP'S
STEINWAY AND OTHER PIANOS
Hammond Solovox, Organ and Novachord Phonograph. Radios. Records.
MUSIC STORE • 1300 G

THE Terrace UNDER THE STARS
DINING, ENTERTAINMENT, DANCING
The Shoreham
CONNECTICUT AT CALVERT

The Hunt Country

By Nina Carter Tabb

THE SUMMER SEASON continues to bring its influx of annual visitors, while Army orders are sending many long-time residents of these parts to distant points.

Up from Washington on Tuesday was Miss Peggy Fred of Chattanooga, Tenn. Accompanied by her brother-in-law and sister, Mr. and Mrs. Mertland Hedges, she visited her father, T. Walter Fred, and her aunt, Miss Nanie Fred, at Sunny Bank. Mr. and Mrs. Hedges have gone on to New York and plan to return here shortly. Mrs. Hedges was formerly Miss Mary Katherine Fred who spends much of her time in Middleburg. Dr. Edwin Fred, dean of the University of Wisconsin, who has been called by the Government to do research work at the National Academy of Science in Washington, is commuting between there and his old home in Middleburg.

* * *

Leaving on Thursday for Gloucester Banks, Gloucester Court House, was Mrs. J. Glenn Whitman of Baltimore, who has been visiting her parents, Mr. and Mrs. Moncure N. Lyon, at Black Oak Ridge near Purcellville. She was accompanied by her sister, Miss Mary Owen Lyon, and they will visit their aunt, Mrs. Henry Cowardin, who has a cottage at the summer resort.

* * *

Guest of Mrs. John C. Butler at Kelvedon Farm is Mrs. William Lenhart of Nyack, N. Y. Mrs. Lenhard Fordyce and her son, Michael Fordyce, of Connecticut are also guests at the Butler home. Mrs. Catesby Jones of Gloucester Court House and Miss Anne M. Adams of Baltimore have arrived in Middleburg to visit Mr. and Mrs. William Poindexter Montague at Melmore.

* * *

NEXT WEEK will find Lieut. and Mrs. H. Gwynne Tayloe, jr., and their little daughter, Polly Ann, leaving for Fort Jackson, S. C. Mrs. Robert Bentley of Pikesville, Md., and Mr. and Mrs. Robert Bentley, jr., of Baltimore motored to Virginia this past weekend. Mrs. Bentley, sr., stayed with her son-in-law and daughter, Mr. and Mrs. Moncure N. Lyon, and the younger Bentleys visited Mr. and Mrs. Jack Duffy. They left for home on Wednesday. Mrs. Duffy also has as house guests this week her sisters, Mrs. John Frantz and Mrs. Jack O'Toole of Baltimore.

* * *

Comdr. Harry Lord Powers of Red Bank, N. J., has arrived to stay with his daughter, Mrs. Charles V. B. Cushman, at Windsor Farm near Upperville. Mrs. Arnold Scruton of Warrenton, left this week for Cleveland, Ohio, to remain for several weeks. She will be joined by Mr. Scruton later in the month.

* * *

The monthly meeting of the Middleburg Garden Club was held this week at the home of Mrs. Jack Duffy. Mrs. Frank C. Littleton, jr., read a paper on arrangements of flowers and among the guests were Mrs. H. A. Spiller, Mrs. Otto Furr, Mrs. Frank Brittlebank, Mrs. William Risdon, Mrs. M. J. Baptist, Mrs. Guy Glass and Mrs. E. R. Duffey.

NANCY... By ERNIE BUSHMILLER

Mary Haworth's Mail

Could Apartment Be Harmoniously Shared by Three Girls of Different Background? One Is a Divorcee; Another Is Rich and Spoiled; Third Was a Teacher

DEAR MARY HAWORTH: Should I take an apartment with two girls, both of whom are quite different from me? I am 25 years of age, from a large family. Before taking a Government job here, I taught school for three years after working my way through a State university. I am in love and engaged to be married to a man who is now overseas in the armed service. I go out socially over the weekends, but during the week I spend the evenings reading and listening to the radio, and am in bed by 10:30 p. m. Both the other girls hate to stay home a single evening.

One girl is 22 years of age, from an extremely nice and wealthy family. She has had two years of college and a course in business training. She holds a Government job. She is an only child, and has been petted and spoiled. She seldom bathes and buys only clothes that can be worn indefinitely without showing visible signs of soil. She is too lazy to fetch and carry from laundry or dry cleaner! But because she has loads of clothes (most of them inexpensive, as she likes to save money) she does a good job of concealing the fact that she is not actually clean.

She has a sense of humor, which I appreciate,—except that it is often expressed at the wrong time. She has never been in love and has never known even a small sorrow; and does not sympathize with anyone who has. She and I have roomed together for three months and we have got along well, as a result of my paying no attention to her whims, and doing all the work of keeping the room tidy,—with no offer of help from her since the second day she moved in.

The other girl has been married and divorced. She is 23 years of age, a high school graduate, uses excellent English, and loves good music as well as "swing." In appearance, she is a striking beauty; and has many lovely clothes as well as many boy friends. She has a sweet disposition, except for brief flares of temper; and I know she would be willing to do her share of housework.

My roommate can be sweet, and at times she is sweet to me; but in general she thinks only of herself. She follows my every footstep and asks me what to do before undertaking anything. I believe if I were to leave her, it would be the biggest blow she has ever known. But I cannot reason with her and ask her to do her part; because later she would forget, or pretend to. The landlady tells me that she keeps her only because she is my friend; and she wonders why I put up with her. The main reason "why" is because I know relatives of hers; who are special friends of mine.

Do you think we three girls could live together and be happy? Having been thrown together here, we have grown fond of each other, after a fashion. Could I break away from my roommate, without hurting her feelings too much? And make her relatives understand my reason, without stating the truth too harshly?—as they think me is a dear. Am I justified in giving the matter so much thought? Or am I being too particular in choosing my friends?

GOVERNMENT GIRL.

Several 'Ifs' and 'Buts' To Be Considered

DEAR G. G.: It seems to me that an apartment shared by three girls would be preferable to a room shared by two. It is conceivable that an apartment shared by three would make possible a more systematic—and better policed—allocation of "private rights" than a room shared by two could ever afford. In the matter of dealing with a recalcitrant or irresponsible partner, certainly two heads in agreement on a grievance could bring more effective pressure to bear than one which lacks corroborative testimony. Supposing you three do take an apartment together—if you and the divorcee forthwith assume a third share each of housekeeping duties, the spoiled daughter of wealth will find herself conspicuously "on the spot," with no alibis acceptable, if she neglects her portion. She must voluntarily do her part or be distinctly *persona non grata* in the household.

However, conceding the possibility that the labor angle of the situation may automatically solve itself, still that doesn't guarantee smooth sailing otherwise, by any means. There is, for instance, your pardonable preference for a consistently early retiring hour,—in decided contrast to the other two girls' unsettled enthusiasm for continuous "night life." This aspect of the triple personality-combine prompts the thought that whereas you and the divorcee might in the beginning fancy yourselves kindred spirits, particularly with reference to your responsible attitude toward household matters (and both the necessity of disciplining the lazy post-debutante), the time might come when they two found ground in common, in confidentially deploring your disconcerting social aloofness. In that eventuality, you would have the "makings" of indefinable estrangement all around,—with the divorcee perhaps caught in the unenviable role of seeming to be trying to "carry water on both shoulders."

But this speculation may amount to borrowing trouble. On the favorable side of the picture is the fact that each of you appears to belong to the "gentlewoman" classification of female—and thus could reasonably be expected to steer clear of personality conflicts, by graciously refraining from sly gossip and behind-the-hand criticism directed at the absentee third. It is also in your favor that each girl has a sufficiency of independently achieved "heart interests" and social alliances. This makes for psychological health in the household—since the girl whose time and thought are pretty well taken up by her own pleasurable pursuits isn't much given to splitting hairs about her friends' (or housemates') idiosyncracies.

I don't pretend to know whether you three could,—or could not,—live harmoniously together. My contribution to your decision must rest with suggesting certain major "ifs" and "buts,"—pro and con,—to be considered in weighing the plan. As to whether you are "justified in giving the matter so much thought,"—I daresay you are. You know, from experience with both girls, that considerable risk is involved; else you would not be surveying the prospect so anxiously. This is not a case of "being too particular in choosing one's friends." It is a case of being none too comfortable where you are; and of wondering whether the projected move would be "out of the frying pan and into the fire."

Could you break away from your roommate, without seriously hurting her feelings and embarrassing yourself with her relatives? Only by pleading a "white lie." It seems to me you could only diplomatically extricate yourself from the existing arrangement by pleading "a tiresome desire" to get completely off to yourself somewhere; on account of (you might say) you are really a hermit by nature, and have need to loaf in solitude.

M. H.

Miss Haworth will be glad to help you in solving your problems. Write her in care of The Post Woman's Page.

Perfume Secret

Ida Lupino, Warner Bros. star, tells us her favorite perfume secrets. Perfume on hat band is so delightful and fragrant to hair. A little inside the glove scents the hand and freshens the glove. A drop on the blotter in the stationery box scents the paper. For a rising fragrance, put a little perfume on hem of dress.

A Few Pounds Can Make You Look 'Settled'

By Ida Jean Kain

So you think reducing is aging? Well, there is nothing more aging than getting fat. Double-deck chins and a settled waist can add 10 years to anyone's looks.

Irene Hervey, a glamour girl on the screen and the very attractive Mrs. Allan Jones in private life, says that snapshots taken when a person is slightly overweight and then again after slimming down, tell the story of what excess weight does to you. Even a few pounds over the normal weight limit can change a woman into a settled matron and a candidate for character roles.

So Irene never permits the scales to go beyond 125 pounds for her height of 5 feet 5 inches. At that point she acts! Usually she stays around 120 pounds and thinks that must be right for her "because I feel so well. But once I let my hipline expand to 37 inches—and I hated myself!" Her measurements are svelte now—bust, 33½ inches; waist, 25 inches; hips, 35 inches.

Unique Diet

Since she works on a narrow margin, she has very little trouble with her weight. But there is one diet she occasionally follows for short intervals that is unique. You can eat as much and as often as you like—provided you don't eat anything except fruits and vegetables. If you try that one, you will have to be quite firm with yourself. You do not get any cream in your coffee, any bread, or any butter. Just fruits and vegetables—and the vegetables plain. Don't follow it for more than three days at a stretch.

Her movie player husband keeps an eye on his weight, too. Film actors and actresses have to keep trimmed down. The camera not only shows up any excess, but adds about 10 per cent to that! "Allan had to reduce not long ago for a picture," she said, "and I was amazed at how much younger he looked for taking off a few pounds."

For fun the Allan Joneses swim and play tennis so they keep in good condition without having to follow too strict a routine. They swim at least once every day.

Calisthenics Recommended

But if you are serious about getting a good figure, Irene recommends calisthenics. You might like to copy a couple of her own favorites. She has a waistline bender that is a honey. First, you stretch tall—set up on your toes with arms overhead and keep pushing up with your waist muscles. It's a kind of wriggle! Then circle down and around with your trunk and as you circle keep wriggling at the waist. That gives you an extra stretch.

To smooth the hipline, she holds out for a pummeling stunt "that nobody believes is as good as it really is!" Double up your fists and rain blows on the fat pads on the outside of the hips. "If you really work on them, you will see an improvement in two days," she promises.

Swims Daily to Keep Trim

Take a swim every day if you would keep trim, like Actress Irene Hervey, above. She and her actor husband eat virtually everything they want, but keep active. A daily swim is part of their routine.

Things to Come . . .

—In the World of Fashion

By Jane Driscoll

The Post Fashion Editor

Women's fashions from girdles to gloves are in a state of renaissance this fall. To keep you posted on this changing fashion picture, this column will give you each week a brief resume of "things to come." What changes to expect in handbags, jewelry, shoes, gloves, fabrics and other items of apparel will be covered. If you have any questions about new fall fashions, write Jane Driscoll, The Post Fashion Editor. She will be glad to include them.

HANDBAGS — Priorities on metal make zippers and metal frames less in evidence, but there is no priority on the size of bags. The old favorites the tailored underarm styles and the dress-up pouch are still here. Wooden frames are important. Along with stone and plastic frames they meet priorities demand.

Fabrics will carry right into fall. The bag you select for next season may be worn on and on, if you select it properly. Broadcloth and faille have the best wearing qualities.

Bags may be short on metal fastening, but they are long on ingenuous methods of self-closing. Drawstrings, hinged flaps, buckles, covered wooden slats and zigzag rectangles are only a few of the ways closings are being manipulated.

If it is a leather bag you are after, you'll probably select it because it looks sturdy. Fine capeskins will still be popular, but the bulk of leather bags in saddle leather, alligator calf, morocco and goatskin will be able to take it.

SHOES—Heels show the most important change in the shoes for fall. They are generally high or very low. (While in-betweeners are still to be had, it is taken for granted women are now rugged. They can go from high to low heels with the greatest of ease.) You will find, however, that low heels, even flats, are pretty and feminine—not strictly tailored.

Pump step-ins for afternoon and the dressy work shoe are the two general classifications. Rosettes, bows, draped and tied tongue effects and floppy ornaments perch on toes of afternoon shoes. Open toes and heels are still the preference.

The shoe you used to wear to work with your suits no longer looks as it were fresh from the country. Here again the tailored, low-heeled pump with square and wall lasts is a favorite. Stitching or adaptations of tongue treatments rolled into various shapes are simple trimmings. They keep the shoe tailored, but neat and dressy.

For you who go for active duty in a shoe, there are smart types in these. Some are blucher tie, moccasin or ghillie adaptations. Golden tobacco is the newest color—a cross between dark brown and tuft tan.

BLOUSES—These will be an integral part of your suit wardrobe this year. Since no three-piece outfits will be available (WPB rules) your blouse bids fair to be ing dressmaker in feeling.) You can also look forward to a larger selection of styles and the hope that your eternal blouse problem will be simplified.

Button-back styles and high-button front with dressmaker tucked detail types will be on a par with the softly tailored shirt blouse. Rayon crepes and woolly fabrics are the materials to watch for. (Manufacturers say there is no need to cry for pure silk—and in some cases the rayon crepes produced almost look like twins.)

Clubs

By Genevieve Reynolds

Chilean Feminist Leaders Support Defense Measures

FOR the duration—feminist leaders in Chile are concentrating on defense measures rather than national suffrage. Largely responsible for the change in women's club policy is Graciela Mandujano, ardent feminist leader of Santiago.

In a recent letter to Miss Mary M. Cannon, inter-American representative, Women's Bureau, United States Department of Labor, Senorita Mandujano wrote: "As an avocation, upon my return to Santiago from the United States I became terribly interested in organizing civilian defense. At present my women's organization, Movimiento Pro Emancipacion de la Mujer Chilena—called Memch's for short—is quite active."

She went on to explain that the Memch's had committees from north to south trying not so much to organize activities as in the United States but to create mass feeling about the dangers of Fifth Column propaganda, and the need to strengthen inter-American solidarity.

"However," she wrote, "political work must precede, at the moment, the more useful activities like training for first aid."

Spoke in U. S.

Under the auspices of the Business and Professional Women's Clubs, Inc. (U. S.), Senorita Mandujand made a speaking tour of the United States. Also, she will be remembered in Washington, where she attended the last conference of the Inter-American Commission of Women. It was upon her last visit to the Nation's Capital that the Chilean woman became war conscious.

Also on the alert for the cause of the Allied Nations in South America is Senora Ana Rosa de Martinez Guerrero of Buenos Aires, who often has visited Washington as a representative of her government.

Senora Ana Rosa de Martinez Guerrero

Writing to Miss Cannon, Senora de Martinez Guerrero reports that a group of young Argentine University Women have just been organized and that she is adviser to the youth movement. Purpose of this new youth organization is to persuade the officials of the Argentine government to go all-out on civilian defense in the country.

As for women's activities in Argentina, Senora de Martinez Guerrero writes: "Junta de La Victoria (The Victory Committee) takes up a large part of my time—the purpose which prompted its organization is to help the Allied Nations and the strengthening in the Argentine people of the democratic ideal—the only system of government compatible with our traditions."

Now 22,000 Members

A few days ago, Senora de Martinez Guerrero completed a trip through three Argentine provinces, Santa Fe, Buenos Aires and Entre Rios. In each capital and town she visited the Victory Committee, which now has 22,000 members and 40 branches in the interior.

In all the provinces visited she received demonstrations at meetings which had been organized in her honor. Some of the ovations came to her, she wrote, "as president of the Victory Committee and others as president of the Inter-American Commission of Women."

Adviser to New Youth Movement Writes of Work

Did You Know . . .

THAT—Zonta Club is holding a picnic dinner today at the home of Dr. Mildred Dickerson in Belle Haven, Va.? This outing is a substitute for the regular Wednesday luncheon this week.

According to reports of the Zonta international convention held in Toronto recently, the members and delegates stressed the importance of including women as members of peace conferences. Mme. Chiang Kai-shek was named as one woman qualified to participate in the peace conference following the end of war.

THAT—The executive committee of the Washington Chapter, **GREENSBORO COLLEGE ALUMNAE ASSOCIATION**, met last night at the home of Miss Elizabeth Winn to complete plans for the club's fall activities?

Members of the executive committee as well as chairmen include: Mrs. A. T. Hocutt, president of the organization; Mrs. Harry J. Eckstein, vice president; Mrs. T. E. Thompson, secretary; Mrs. Joe King, treasurer; Mrs. H. W. Stewart, ways and means; Miss Clara Kaderly, membership; Miss Winn, social; Mrs. Levi M. Pittman, scrapbook; Mrs. H. Eckstein, publicity, and Mrs. King, program.

THAT—After reading the Club Column in The Washington Post, four friends of Mrs. James H. Doolittle called and wired from Oklahoma, "May we come to the party being given in your honor by **THE NATIONAL DEMOCRATIC LEAGUE?**" Apparently the Oklahomans saw The Post's account of the party early this week and are arsiving by plane for the hero and heroine's party this afternoon, 4 to 7 o'clock, at the Woman's National Democratic Club.

Mrs. Doolittle, the honoree, is especially thrilled that the Oklahoma friends will be in town for the occasion.

Also coming to town for the party is Annie Madison Washington, who once did a bit of flying with Brig. Gen. Doolittle before war fame tapped his shoulders.

THAT—Mrs. Blanche Noyes, air-marking specialist for the Civil Aeronautics Authority, will conduct classes in airplane spotting at **THE AMERICAN WOMEN'S VOLUNTARY SERVICE** on Mondays, Wednesdays and Fridays rather than on Tuesdays as announced yesterday.

Classes will begin at 2 p. m. Monday at A. W. V. S. headquarters, 2170 Florida Avenue. The course is open to all A. W. V. S. members.

Women in Home Are Rising Gallantly to War's Changes

By Elizabeth MacRae Boykin

WE'RE all getting jogged out of comfortable ways of living these days. But American women are rising gallantly to the changed circumstances of war—to the demands on their time for war work—to the curtailment of many household services that have added so much to the convenience of living.

Mrs. L. B. K. writes that she is doing her own housework for the first time in years—her treasured maid left to take training as a nurse and Mrs. K. didn't try to replace her, partly because she knew she'd never find another she would like so well—partly because family finances had taken several tucks and darts from higher taxes, war bonds and increased living costs—partly because her children are big enough to help a lot and to look after themselves pretty well.

Equipment Repairing

The first thing that Mrs. K. discovered about working in her own house was that much of her equipment needed repairing; that many jobs were not organized for best efficiency. So she took her carpet sweeper to the repair man, oiled up the washing machine, put new pads on ironing board and mangle, reorganized her linen closet, shifted groceries and equipment around in the kitchen so that things were in the neatest positions and rearranged the kitchen table space and stove so that she had a U-shaped working unit, with everything in reach, in place of having to walk back and forth across a big kitchen.

This was accomplished by having a long counter built halfway across the middle of the room—this for informal meals in the kitchen. Between this counter and one wall she relocated all her main kitchen units—sink, refrigerator, stove and storage units—so she could stand in this space and be in reach of most all her jobs. Between the counter and the opposite wall was now practically empty, except for kitchen chairs, so here she placed her ironing board and stool, a rocker, and added a built-in desk and bookshelf for household planning. All together, the arrangement is very pleasant and practical and saves her miles of traveling during the course of her work.

A Critical Look

How long since you took a critical look at your household organization? Have you become so routined in your household schedule that you haven't thought recently about whether you're doing all these tasks in the most direct way? Sit down some morning with a pencil and paper and chart your daily route around the house. You may be surprised at how many shifts you could make to simplify many jobs.

British Women Find Health in Serving Nation

London, July 16—The general health and physical condition of British women in the services are not only good but are improving steadily, it was revealed at a recent Maternity and Child Welfare Conference, which was attended by about 600 women welfare and medical officers from industry and the services.

A remarkable improvement in the physique of British women of this war over the last is also apparent to those who were on health boards for the services then, according to Dr. Letitia Fairfield, woman medical director of the Royal Air Force medical service, who spoke at the conference.

There are far less rachitic and tubercular deformities, she said, many less cases of varicose veins and a marked improvement in personal hygiene among today's recruits. Although women entering the service must, in a few weeks, learn to march, drill, do manual work and live a community life, cases of complete breakdown have been uncommon.

The most noticeable improvement in health has been in the care and cure of foot ailments, it was revealed, which constitute the highest percentage of ailments among women entering the services. However, women have not been rejected for foot defects. Instead, scientifically designed shoes, careful education in foot hygiene and the provision of trained chiropodists have cured thousands of women of the foot ills with which they entered the services and have prevented a future breakdown in their health due to those ills.

It has been proved that, except for duties requiring heavy muscular strain or prolonged standing, women can replace men one to one. But women need more care, more privacy, a slower pace in the initial training and a slightly better scale of equipment and accomodation than men.

New Furniture Reflects Wartime Living

Clean cut and completely unadorned to suit today's simple way of life is the bedroom group pictured here, which is one of the features of the International Home Furnishings Show at Chicago. Made of bleached white curly maple trimmed in contrasting deep biscuit-toned mahogany, the beds are notable for their headboards and footboards of equal height, which makes it possible for them to be used at right angles. The dresser is distinguished by the drawer arrangement, divided down the center and of graduated depths. For information call National 4200, Extension 259.

Collapsible Pieces Aid to Those Who Move Frequently

By Martha Ellyn

WARTIME homefurnishing fashions reflect the American way of living in the new merchandise shown at the International Home-furnishing Market now being held in Chicago.

Material shortages have been fashion assets rather than restrictions. Following the national pattern of conservation, furniture manufacturers have introduced double duty and space-saving features of exquisite simplicity.

Emphasis has been put on the everyday demands of the wartime homemaker, rather than on startling innovations and experimental whims. But this has not produced dull and uninteresting furniture. Gaiety and simplicity, as opposed to formal and ornate effects, are the rule.

Modern, in many woods, and Eighteenth Century, in mahogany, continue to be the prime favorites in furniture styles, with Provincial a minor favorite of the traditional group.

Furniture that can be folded like the tents of the Arabs and moved on with great ease is an innovation. This is of special interest to service families who must move about from post to post and also factory workers whose business leads them into new defense manufacturing areas. Even the lamps can be collapsed into forms that can be packed and shipped easily.

Tables are doubly interesting in their double-duty way. No longer does the table serve but a single purpose, such as for dining, for lamps for bridge or mere decoration. They are now designed to serve a combination of needs in a variety of room settings.

Bridge table sizes or console shapes are made to extend by means of leaves that pull out to

Tables Fill Many Roles in Variety Of Room Settings

full dining size. Enormous wide, low coffee tables have adjustable legs to raise them to dining table heights and nests of end tables are especially suitable for serving buffet meals.

The proportions of the tablet, too, have undergone changes, with some of the smartest coffee tables built of unusual length and of but 18-inch width. Lamp tables are lower and wider, so that they better balance the ever increasing size of the lamps now being shown.

Lamps too have met the wartime challenge for all critical metals. Pottery, glass and wood bases are much in evidence. Ray Sea, well-known designer, has created lamps to serve double duty purpose, with their bases made to hold small statuettes and pieces of bric-a-brac.

Petroleum Ideal Substitute For Animal Oil in Soaps

Housewives need have no fears about the soap shortage which is expected when our present supply of animal and vegetable oil imports is exhausted, according to a report to the American Chemical Society by Dr. Lawrence Flett of the national aniline division of Allied Chemical & Dye Corporation, Buffalo, N. Y. Detergents from petroleum, a domestic product, with properties superior to soap, will be available to them.

"Whatever our shortages in animal and vegetable oil may be," Dr. Flett reports, "we do have an abundant supply of petroleum. The United States production of petroleum is not measured by a billion pounds, but by a billion barrels every year."

These new synthetics will also help the food industry, Dr. Flett indicates. "Our ability to make detergents from petroleum makes potentially possible the release of two billion pounds of fats and oils to become foodstuffs. This would increase by more than 30 per cent the amount of oils and fats available for food."

The new cleaning agents, far from being poor but necessary substitutes, have many advantages over soap, Dr. Flett asserts. "For several thousand years, in fact for practically the entire existence of civilization, soap has had a monopoly of the cleaning business. It has become such a common factor in our lives that we do not realize the limited conditions under which it can be used.

"Soap must be used in warm to hot water. The washing solution must be alkaline. Lime salts and heavy metal salts must not be present in sufficient amount to precipitate all the soap. Such salts should preferably be absent. The water used must not be too salty.

"The new synthetic detergents will work under any and all conditions. They wash in acid as well as in alkaline solutions; they clean cold; and they clean hot. They wash better in hard water than in distilled water. They wash in sea water. These detergents can be used even with the heavy metal salts in industrial electroplating baths."

It's About Time

By Debbie Boland

IT'S ABOUT TIME to sew pockets over the knees of the slacks you use for gardening. Cut and bind padding to fit the pockets and slip into place when you have a bit of kneeling to do

Dry Cleaning Not Rationed

Contrary to some rumors, the National Association of Dyers and Cleaners states there is no shortage of dry cleaning materials. This is good news to everyone struggling to make one dress do where three served before. If we had curtailed dry cleaning as well as curtailed wardrobes, it would be a pretty priority pickle indeed.

Quality dry cleaning is very much available and prices have been fixed so that even the very best cleaning will be within easy reach of war pocketbooks.

Marian Martin Pattern

Bow Trim for Market Frock

PATTERN 9110 may be ordered only in women's sizes 34, 36, 38, 40, 42, 44 and 46. Size 36 requires 3¾ yards 35-inch fabric.

Send 18 cents for this Marian Martin Pattern. Write plainly size, name, address and style number.

Our newest Pattern Book shows you thrilling "Fashion Maneuvers for Summer!" Smart, simple-to-sew styles for morning, noon and night; for work and play; for miss, miss, matron. Just 10 cents.

Send your order to the NEW YORK OFFICE of The Washington Post, Pattern Department, 232 West Eighteenth Street, New York, N. Y.

Union Accepts 'Little Steel' Pay Order

WAGES, from Page 1.

tation, in addition to wage stabilization.

Thursday the Administration won another victory in its fight against inflation by forcing the farm bloc to permit the sale of Government-held wheat for feed purposes at 85 per cent of corn parity, a measure expected to protect the public against increases in the price of meat.

Acceptance effectively quieted fears that steel production necessary to the war effort might be threatened by a strike in protest against the WLB ruling. Murray had previously been reported ready to submit the question of rejecting the wage ruling to a referendum of his union members, thus laying the groundwork for a strike. It was reported in Washington last night that Murray abandoned this plan after a conference with President Roosevelt in Washington Thursday.

The White House conference was held in secrecy and was not officially admitted until yesterday morning, when the President alluded to it in his press conference.

Spotlight Now on Companies

Murray thus acted to turn the spotlight off the steel union and on the four steel companies—Inland, Bethlehem, Republic, and Youngstown—none of whom has indicated whether it will accept the decision. The companies have previously stated that they were considering forcing a court test of the board order of union maintenance and checkoff. None of them has ever signed a contract with a bona fide labor union.

By his action, Murray was indirectly placing his reluctant stamp of approval on War Labor Board orders which might deny or sharply reduce $1 a day wage increase demands from 400,000 automobile workers employed by General Motors, Ford and Chrysler, and to a possible refusal by the War Production Board West Coast aircraft wage stabilization conference to grant the bulk of the large wage increase demands of a million aircraft workers.

Woven into the board's decision was the design for a national wage policy which the board would like used as the guide for all future wage adjustments for the duration of the to receive increases to the extent war. The program permits workers needed to restore their purchasing power to January 1, 1941, levels. A 15 per cent increase in the cost of living between January 1, 1941, and May 1, 1942, when the President's stabilization program was placed into effect was recognized in the board's decision.

As interpreted yesterday by a wage expert familiar with WLB procedure, use of the January 1, 1941 "yardstick" will prevent the highly paid Ford workers from receiving any wage increase. General Motors and Chrysler workers conceivably would be granted increases of "token" proportions, probably less than 4 cents an hour. If applied to aircraft wages, it probably would rule out any general increase, although some adjustment might be granted to individual groups of workers to "iron out inequalities" as specifically provided in the President's stabilization message to Congress.

President Roosevelt's telegram to Murray includede the following statement:

"I want you to know that I realize your problem and appreciate your responsibility.

"I consider that control of the threatening rise of the cost of living is of paramount domestic importance. Our Government needs every possible authority to control the mounting cost of living.

"Besides this authority, the Government must have the complete cooperation of the people and I have confidence that we shall have this cooperation from our citizens in all walks of life, including the steel workers who look to you for leadership. With such cooperation, we shall win the fight."

Murray Sounds Warning

Revealing hat the War Labor Board had warned him that it would ask the President to exercise his war powers in the event the union defied the order, Murray told the delegates:

"He is the President and he occupies the highest office in the land. In war, the powers of the President are unlimited.

Faced with this virtual "ultimatum" and Murray's earnest plea that the men accept the ruling, despite their demands for a $1 wage boost, the committee accepted and passed a resolution which said in part:

"The conference has carefully read and analyzed the decision of the National War Labor Board . . .

"We have also read with appreciation the message forwarded to us today by President Roosevelt. . . .

"We are gratified at the decision of the War Labor Board in determining that the United Steel Workers of America both needs and deserves the establishment of union security and the check-off.

"The answer of the United Steel Workers of America is that we accept the award of the National Labor Board. As workers we embrace the opportunity of being in the forefront in carrying out the national policy which will aid our Nation in its war for total survival.

"In the spirit of President Roosevelt's message, we call upon the corporations involved in this proceeding to accept the award of the National War Labor Board in the interests of national unity."

Asked at his press conference whether he planned to send another message to Congress on inflation, the President replied that the whole question was under study. He pointed out that the steel wage rise would not necessarily increase the cost of living in the same way that a wage increase in a canning factory would.

On Capitol Hill it was learned last week that Congress had been asked to stand by for a possible White House request for wage-control legislation. Admittedly, Murray's acceptance of the WLB order made it less likely that wage controls would be enacted.

That wage legislation had not been completely ruled out, however, was indicated by a reliable report that Price Administrator Leon Henderson and Secretary of Labor Frances Perkins have been working on the draft of a bill to freeze all wages for 90 days to provide a "breathing spell" for price control. The report was received prior to the Pittsburgh announcement.

WLB Orders 'Little Steel' To Accept Union Maintenance

The four steel companies comprising "little steel," all long known as strongholds of the "open shop," were faced yesterday with an order from the War Labor Board to abandon their traditional policy and grant the C. I. O. United Steel Workers of America a mantenance of membership plan combined with a checkoff of union dues.

The board presented its proposal for union security in this case as "primarily a timely provision for a more stable basis for maximum production for winning the war." The order was incorporated in the board's decision on the union's demand for a general wage advance of $1 a day, but its importance was generally overlooked when the decision was announced Thursday because of the more immediate interest in the national wage yardstick announced by WLB.

The board termed its plan, which must be included in collective bargaining contracts being negotiated by the companies and the union "a voluntarily accepted, binding maintenance of membership and checkoff." The plan gives all union members—about 70 per cent of the 157,000 employes involved—a chance to withdraw from the union within the next two weeks. Those who fail to do so must remain union members for the duration of the contract and have their union dues of $1 a month deducted from their paychecks by the companies and turned over to the union. The WLB order in effect rejected a union demand for a union shop.

"Companies" Attitude in Doubt

Whether the four steal companies—Bethlehem, Republic, Youngstown, and Inland—would accept the WLB edict was the subject of considerable speculation in labor circles yesterday. None of the concerns have ever signed a collective bargaining contract with a bona-fide labor union.

The board order was issued by a vote of 8 to 4, with employer members dissenting. The employer members proposed that the union be required to file a semi-annual financial statement before the plan could be ordered.

Dr. Frank P. Graham, president of the University of North Carolina and public member of WLB, wrote an eloquent defense of the board's action which his associate public board members have praised unstintingly as a "historic document in the field of labor relations."

The decision, Graham stated, "protects both the individual freedom of the workers and the essential security of the union."

"Stability for this union is a contribution to winning the war," Dr. Graham said, "not only because, technologically, it involves steel as the metal most essential to mechanized war, but also because, democratically, it involves the right of the steel workers to self-organization in a free and secure union as basic to the structure of American freedom. The steel and human beings, the machines and ideas, the technology and democracy, involved in this case are the stuff of our American mechanisms and historic convictions with which and for which the war is fought and must be won."

Reviews History of Struggle

Graham stated that the "long and bitter struggle" between the steel companies and organized labor provided grounds for the board's grant of union security.

The history of the steel workers' battle to organize "against heavy odds" is still "vivid in the lore of the steel families," Graham said. Tracing the main outlines of this struggle, he stated that "meanwhile the scars of past industrial wars remained deep."

"Workers' memories in the steel towns included terrorism and counter-terrorism, mass picketing and mass smear hysteria, jailing of union leaders, injunctions, suppression of meetings of workers and their civil liberties, discriminations against union members, espionage, blacklists, discharges, evictions, muster of company guards, Pinkerfton levies, imported strike breakers and the State Militia. The steelworkers remember that, even in their new day, Section 7 A (of the old National Recovery Act) was answered with the organization of company unions and the National Labor Relations Act (the Wagner Act) was stubbornly resisted in the courts."

Citing a "recently more hopeful record" arising out of the willingness of the companies to bargain with the union, Graham said that "the historic memories, potential fears and consuming energies of old private wars between steel companies and steel unions now gives place to the total war of unions, corporations and a united America against Hitler and the Axis powers."

Maintenance of membership "by and large . . . makes for the maintenance of responsible union leadership and responsible union discipline, makes for keeping faithfully the terms of the contract, and provides a stable basis for union-management cooperation for more efficient production," the North Carolina college president said.

The checkoff was needed because the company refused to allow dues collection on company property and eliminates dues picket lines "and their attendant abuses," permitting the union officials to concentrate on increasing production, he said.

Denies Company Contention

He denied a company contention that the question of union security was not properly before the board under the labor-industry no-strike-or-lockout agreement which provided the basis for WLB's creation by presidential order. The companies "would substitute the jurisdiction of the picket lines for the jurisdiction of the board, and would cause a breakdown of production to replace our present unparalleled and almost unbroken production in a critical year."

In their dissent, the employer members objected to what they termed a "fixed policy" to grant maintenance of membership to unions.

"The employer members are unalterably opposed to the board's present trend toward the application of this or any other formula as a concession to unions in all or most cases coming before it . . . We believe the concession given to the union in this case is not in the best interests of the Nation. We are in a struggle for existence, too, and to win this war, selfish interests must be subordinated to the national good."

Specifically objecting to the imposition of the checkoff, the employers stated that "if the workers were convinced of the benefits to be derived from financial support of the unions, no compulsion would be necessary, nor would it be necessary for the union officials to form dues collection picket lines which are now impeding war production."

1000 Men Call Work Stoppage At Pennsylvania Plane Plant

Beaver, Pa., July 17 (AP).—Members of the C. I. O. United Steel Workers of America began a work stoppage today at the Pennsylvania plant of the Curtiss-Wright Co.

A union spokesman who declined use of his name said a "large number of the night shift of 1000 to 1100 employes refused to work with non-union men, who number about 19."

He said the union and company have been negotiating for a new contract to supplant one which expired June 20. Points under discussion, he said, were "wages, union shop and check-off of union dues."

"On Friday the union negotiating committee asked the company if it would abide by the War Labor Board decision in the Little Steel case, which was announced yesterday. The company refused," he said, adding:

"This morning we received notice from the company that as conciliators were at the plant, it was postponing negotiations until further notice."

The union spokesman estimated the plant employes nearly 3300 persons.

Detroit Strikers Ready to Work

Detroit, July 17 (AP).—Strikers who partially disrupted Detroit's publicly owned transportation system today voted at a five-hour meeting tonight to return to work, but whether their action would mean a complete restoration of service immediately remained in doubt.

Officials of the Department of Street Railways said they were prepared to carry out Mayor Edward J. Jeffries' orders to suspend the strikers and to refuse to let them work on the system.

"I'm glad this strike is over," Mayor Jeffries said. "But I am bitterly disappointed that it ever happened. I'm still mad.

"I have made no change in my attitude that the leaders must be punished. We are serving two million people with this transportation system and it must be maintained at all costs."

Buffalo Strike Continues

Buffalo, N. Y., July 17 (AP).—Striking employes of the American Magnesium Corp.'s aircraft material plant voted today to continue their walkout and meet again tomorrow to consider Government and union appeals that the stoppage end.

After long debate, the workers neither rejected nor accepted proposals that they return to work pending a hearing before the War Labor Board in Washington.

Approximately 1000 employes, members of the C. I. O. United Mine Workers, struck yesterday and furnaces were shut down.

Commander R. S. Smith, resident inspector of the Navy Department, told a meeting of strikers "there is a desperate need for every pound you can turn out to supply the forces fighting all over the world."

Massachusetts Strikes Still On

Boston, July 17 (AP).—Labor and management representatives resumed efforts today to settle a chemical workers' strike that a company official said would "cripple production in 250 Eastern plants and affect more than 250,000 employes."

The strike was called three days ago in two plants—the Monsanto Chemical Co. and its subsidiary, the New England Alcohol Co., both in Everett and both working on war orders.

SATURDAY SAVINGS at SAFEWAY

Prices effective in all Safeway Stores in Washington and vicinity until close of business today. NO SALES TO DEALERS.

Shoulder Lamb Roast With Neck and Breast lb. 17c

Leg O' Lamb Genuine Spring Lamb lb. 31c

XX Frankfurters lb. 27c

Brigg's Meat Loaves ½ lb. 14c

Swift's Premium Hams 8 to 10 lb. Average Whole or Hock End lb. 39c

Grapefruit Juice Townhouse 46-oz. can 19c

Sunbrite Cleanser 3 cans 13c

Spry or Crisco Shortening 3-lb. can 67c

Royal Satin Shortening 3-lb. can 63c

Baby Foods Gerber's Strained or Chopped 3 cans 19c

Grape Juice C & E quart bot. 26c

Del Monte Peaches Sliced or Halves No. 2½ can 21c

Castle Crest Peaches Sliced or Halves No. 2½ can 20c

Apple Butter 18-oz. jar 10c

Apple Butter 38-oz. jar 15c

Evaporated Milk Cherub or Land O' Lakes 3 tall cans 23c

Evaporated Milk Carnation, Pet or Borden's 3 tall cans 25c

Kraft Cheese American or Velveeta 2-lb. box 57c

New Potatoes U. S. No. 1 White 10 lbs. 31c

Fresh Tomatoes 3 lbs. 25c

Fresh Peas Western 2 lbs. 25c

Fresh Squash White or Yellow 2 lbs. 9c

California Lemons lb. 9c

★★★★★★★

BUY WAR BONDS - STAMPS

SAFEWAY

Anything for a Laugh!

Indianapolis.—Back in 1936 when Alf M. Landon was running for President he came to Indianapolis and Republicans staged a big rally and parade.

Yesterday John Zazas sued the Republican State Committee for $8000 he alleges is due him for 67,000 whistles and 500 horns furnished for the demonstration.

The Washington Post

****X SATURDAY, JULY 18, 1942 13

Rationing in Reverse

A number of Washington residents seem to have the sugar cart before the horse. L. P. Steuart, ration board chairman, said he had received numerous reports of consumers buying sugar not because they needed it but merely because they held ration books. You don't HAVE to buy all the sugar your book allows, Steuart emphasized.

International Union Averts Milk Strike

10-Day Deferment Voted After Threat Is Made to Revoke Charter of Local

A city-wide strike of milk drivers that would have halted deliveries to homes, stores and all other outlets except hospitals and military posts was averted last night by last-minute intervention of the A. F. of L. Teamsters International Union.

Postponement of the walkout for 10 days was voted by members of Local 246, Milk Drivers and Dairymen's Union, on receipt of word from the international that the local's charter would be revoked if the strike took place.

The milkmen, meeting at Turner's Arena, also heard a telegraphed appeal from Dr. John R. Steelman, director of the United States Conciliation Service, and pleas from their own leaders, including Business Agent Eugene R. Hubbard, that the strike be delayed 10 days pending additional efforts by the conciliation service to effect an agreement on demands for higher wages and fewer hours.

Protests Shouted

Although they appeared overwhelmingly in favor of an immediate strike when the meeting was called, the final vote was 687 to 300 for a 10-day postponement.

A transcription of the National Anthem was played during the session to restore order, so voluble were members in shouting their protests against delaying the walkout.

At a previous meeting on July 2, the membership gave the negotiating committee power to call a strike and leaders intimated Thursday, following breakdown of conferences with representatives of all the 11 dairies involved, that the drivers would be called out in 24 hours.

A. F. L. Promise Cited

Intervention of the international union, however, put a different light on the matter. In threatening to revoke the local's charter, International Vice President and General Organizer Dave Beck cited the A. F. L.'s promise to forego all strikes for the duration of the war.

The threat came after Conciliation Director Steelman communicated with Daniel Tobin, international president, and other international officers in an effort to have them intercede against a strike.

Another eleventh-hour development was the receipt of a telegram during the meeting from Herman A. Schulteis, chairman of the dairies' negotiating committee, indicating he would "take under advisement" the union's reiteration of a proposal for arbitration of the dispute by an arbiter to be appointed by Dr. Steelman. This telegram, however, was greeted with boos.

Mail Clerk, 16, Suspect in Theft

A 16-year-old boy who was employed as a mail clerk was sought by police last night in connection with the theft of $332 and his own two-week salary check from the American Road Builders office, 1319 F Street Northwest.

Burton Miller, manager of the office, reported the theft to police

Ordered to Report August 3

3 Government Workers Join WAAC; One Is Rifle Expert

JEANNE McSHEEHY — RUTH ESSARY — RUTH BREWER — HELEN SHEETS

An expert shot, a columnists's daughter and a flying War Department research analyst, all of Washington, will be sworn in Monday, as Women's Auxiliary Army Corps officer candidates.

The young women—Ruth G. Brewer, 24, Ruth H. Essary, 22, and Jeanne McSheehy, 24—will be inducted at the Army Recruiting Station here and report for training August 3 at Fort Des Moines, Iowa.

At the training center they will join eight other officer candidates from Washington, Helen Woddell Sheets, Evelyn F. Green, Mattie E. Treadwell, Grace P. Campbell, Mrs. Marjorie Dawson Fling, Helen Woods, Mrs. Harriet West and Janis M. Hight, who took the oath last week and will report for training Monday.

A District Board of Public Welfare social worker, Miss Brewer was a member of the women's rifle team at George Washington University, from which she was graduated in 1938. She also was a member of Mortar Board and in her senior year received the Pi Beta Phi award for performing the most constructive work in student activities.

Worked in FBI

While at G. W. U. she was secretary to Harvey Jacob, Washington lawyer, after which she was awarded a research fellowship at Vineland Training School, where she studied in 1938 and 1939. She studied at Catholic University in 1939, 1940 and 1941, working at the same time as a clerk in the Federal Bureau of Investigation and received the degree of master of science in social work.

A native of Glenn Dale, Md., Miss Brewer lives with her parents, Mr. and Mrs. James F. Brewer, at 1324 Monroe Street Northwest. Her father is a Spanish-American War veteran.

Daughter of the late J. Fred Essary, long-time Washington correspondent of the Baltimore Sun, and Helen Essary, Washington Times-Herald columnist, Miss Essary attended Holton-Arms School and George Washington University here and the Chateau Brillantmont in Switzerland. She leaves a job with the Army Air Forces to join the WAAC.

War Intelligence Worker

Miss McSheehy, a licensed airplane pilot, has been an assistant research analyst in the intelligence branch of the War Department since April.

Daughter of a retired Naval officer, she came to Washington from Coronado, Calif., four years ago after graduation from Mills College, Calif., where she was a Phi Beta Kappa, chairman of the Student Forum, captain and manager of the varsity basketball team and member of the swimming and tennis teams.

She was a public administration interne at the National Institute of Public Affairs and worked in various Federal agencies here before her employment by the War Department. In the meantime she took graduate work in public administration at American University and learned about airplanes in a George Washington University pilot training course. She owns one-sixth of an airplane at Schromm Airport and would like to dispose of her interest in the craft as well as a couple of automobiles.

Thumb Treated, Workman Falls Out of Window

A Pennsylvania Railroad employe went to have an injured thumb treated yesterday in Union Station, walked out of the doctor's office and tumbled out of a window down a 20-foot areaway, suffering a fractured left leg and lacerations of the head and right arm.

He was Harry E. Dallmus, 53, passenger train brakeman. Dallmus' right thumb had been "tipped" in an accident on a train sometime last week, and yesterday he went to the office of the company doctor to receive treatment. According to Mrs. Frances Taylor, nurse in the office, Dallmus apparently became faint on leaving the office, sat down on a window ledge and toppled over.

War Stimulating Cupid; Marriage Rate Sets Record

The war is still having a strong stimulative effect on courtship, the Census Bureau noted yesterday in reporting the highest marriage rate in United States history in 1941.

The marriage rate hit 12.6 persons out of every 1000 population last year. This approximates 1,679,000 marriages—7.3 per cent more than in 1940 and 22.1 per cent more than in 1939.

"With the outbreak of hostilities in Europe, there was an abrupt increase in the marriage rate," the bureau noted, and: "The passage of the Selective Service Act in September, 1940, was followed by an enormous increase."

Eklund Gets Term of 15 Years to Life

Justice Norris Ignores Mercy Plea Offered by Sniper Slayer's Attorney

John Eugene Eklund yesterday began serving a prison term of 15 years to life for the "sniper" slaying more than a year and a half ago of Hyland G. McClaine, 17-year-old Negro.

In passing sentence yesterday morning, Justice James W. Morris of District Court ignored a plea for mercy by Eklund's attorney, Harry T. Whelan, and imposed the stiffest penalty allowed by law for second degree murder.

"I feel," the jurist said, "that the jury has reached conclusions favorable to the defendant. There is no room for further leniency."

Eklund, once an engineering student at George Washington University, took the pronouncement of his fate with the same apparent stoicism with which he heard the jury's verdict Monday following his brazen break from deputy marshals a week ago and his capture by an auxiliary policeman 37 hours later.

His Mother Wept

His mother, Mrs. Sadie Eklund, wept throughout the two-minute proceeding.

Under provisions of the law, Justice Morris later explained to The Post, the maximum penalty for second degree murder shall be between 20 years and life imprisonment. If the court sees fit—as did Morris—to impose the life sentence, then the minimum term must be fixed at 15 years. In all other cases, the minimum must be set at one-third of the maximum.

Another indictment, charging the first degree murder of two of the four other "sniper" victims, is still pending against the 27-year-old Eklund. But Assistant United States Attorney Charles B. Murray, who was coprosecutor with John W. Fihelly, indicated that the Government would reserve judgment on the indictment until the fall.

Two Others Shot in 1940

The indictment names Eklund as the slayer of Theodore I. Goffney and Samuel Banks, both Negroes, on October 6, 1940—only nine days before the fatal shooting of McClaine. The double murder occurred in front of 2600 I Street Northwest as the pair was sitting on a bench in front of Banks' home.

Because the Government's case against Eklund was strongest in the McClaine shooting, only the one charge was brought. Eklund was arrested November 16 in a Baltimore rooming house. On June 6, 1941, a District Court jury found him guilty of first degree murder and he was sentenced to die in the electric chair. A new trial was granted however, when it was discovered that a Government witness had committed perjury in testifying that he had no criminal record.

Beating Proves Fatal

Alberta Washington, 29, Negro of the 200 block of B Street Southwest, died last night at Gallinger Hospital of a fractured skull suffered in a beating, police said. A 29-year-old Negro suspect was arrested and ordered held for a coroner's inquest today.

D. C. Area Steel Strike End in Sight

Official Hopeful 80 Employes Of 2 Plants Will Return Monday

The Labor Department's conciliation branch last night reported itself "hopeful" that approximately 80 employes of two steel fabricating plants here and in Arlington who took a "vacation" on Wednesday would "be back on the job Monday morning."

The walkout occurred during the midst of prolonged negotiations over a new wage contract and served to cripple a number of war projects in the metropolitan area.

The wage dispute is in the hands of Howard Colvin, regional director for the conciliation branch, who declined to say on what basis he was hopeful of reaching a settlement.

Demands Not Met

The workers—68 from the Roslyn Steel & Cement Co., 3031 K Street Northwest, and "12 or more" from the Hudson Supply & Equipment Co., Arlington Ridge Road, Arlington—left their jobs Wednesday at 2:30 p. m. after their employers had failed to meet demands for a reclassification of workers with accompanying wage increases ranging from 18 to 32 per cent.

According to President W. C. Kiesler of the Rosslyn firm, a counter-proposal providing a general average wage increase of 10 per cent was made by the employers, but the two sides were not able to get together during the two-week negotiations which preceded the "vacation."

Kiesler's firm fabricates reinforcing steel for the new War Department bulding in Arlington and for bridges which will be a part of the new highway system there; for the Naval Medical Center, Bethesda, Md., the Naval Training Center, McLean Gardens, Naylor Gardens, and for the dormitories which are being erected for Negroes near Howard University. The Hudson company has been performing a similar service for the torpedo plant in Alexandria, the new photographic laboratory at the Naval Air Station, Anacostia, and for various other jobs at the Navy Yard.

Points to Price Ceilings

Kiesler said it was impossible for his firm to meet the workers' demands and still stay within the Office of Price Administration ceilings placed over its price structure, and the Hudson firm said its position was similar in all respects to that of Kiesler's.

The Labor Department was first called into the controversy on Tuesday, Kiesler said, but on the following day the workers walked out. He quoted Henry Duckworth, business agent of Shopmen's Local Union, No. 486, International Association of Bridge, Structural and Ornamental Iron Workers, A. F. L., with which all of the "vacation workers" are affiliated, as saying that he was powerless to stop them. Duckworth could not be reached for comment.

Both companies said there had been no violence, no picketing, and that none of their union employes in other trades had walked out "in sympathy" with the iron workers.

Four Firemen Are Promoted; One Is Retired

The District Commissioners yesterday approved the promotions of two high ranking firemen and the retirement of a third, Capt John R. Moore, of Engine Company 25, who will leave the service August 1 because of physical disability. Two privates were promoted to sergeancies.

Lieut. Thomas S. Baber, a fireman for 31 of his 58 years, was elevated to a captaincy and Sergt. Theodore W. Martin, 39, moved up to lieutenant.

All three men have been officially commended for outstanding exploits during their long careers. Capt. Moore, 54, with 31 years of service behind him, was cited for his work at the Kann warehouse fire in 1925 and at the Knickerbocker Theater disaster in 1922. Lieut. Baber was commended for his services on the same two occasions and Sergt. Baker has received recognition for recovering a drowning victim's body from the Potomac River in 1934.

Baber likely will be transferred to Engine Company 15, Fourteenth and W Streets Southeast, succeeding Capt. Leo B. Wilson, now on military leave with the Coast Guard.

Other personnel changes approved yesterday included the advancement of Privates Everett T. Haas and William H. Yonce to sergeants, and the issuance of probationary appointments to Curtis G. Millar and Pasquale E. Ciufolo.

N. J. Police Hunt Assault Suspect

New Jersey State police last night were requested by Washington authorities to search for a 25-year-old Negro identified as the assailant of a 20-year-old War Production Board stenographer Thursday morning.

The alarm was sent out after police learned the suspect has a sister living in the State and that he visits her frequently.

The stenographer was attacked in her bedroom in the 3500 block Warder Street Northwest, but managed to fight off the man by pushing an electric fan into his face. She also struck him over the head with a chair.

'Sweetheart' of Maryland Frat

Post Staff Photo

PHI DELTA THETA CHOOSES HELEN O'CONNELL—Oliver Guyther, president, pins a Phi Delta Theta pin on Helen O'Connell, singer with Jimmy Dorsey's band, who was chosen "sweetheart" of the Maryland University chapter of the fraternity. Miss O'Connell received the pin last night at the Capitol Theater, where the swing band is playing

Bombs Bursting in Air

Planes Roar Overhead, Flames Color Sky in Mock Air Raid

Bombs exploded and flames shot skyward in a realistic air raid demonstration staged last night by the Chemical Warfare Service of the Army before 2500 persons in a field just north of Byrd Stadium at College Park, Md.

The demonstration was witnessed by Army and civilian defense officials and by representatives of the British and Canadian Governments. Guests included James M. Landis, executive director of the OCD; Maj. Gen. William N. Porter, chief of the Chemical Warfare School; Col. J. V. Fisher, chief of the civilian protection school of the War Department; Brig. Gens. U. S. Grant, 3d, George Wilson and Paul English, all of the Chemical Warfare School; Air marshal D. S. C. Evill of the R. A. F. and George Roundwhaite, chairman of the Canadian Purchasing Commission.

Officers attached to the civilian defense chemical warfare school at the University of Maryland opened the show by demonstrating methods of extinguishing incendiary blazes. This was followed by a similar demonstration by six university coeds.

Another demonstration showed the futility of trying to extinguish incendiary fires by use of carbon dioxide or carbon tetrachloride. When these agents were sprayed on the blazes they burned as merrily as ever.

Service Men Can Get Recaps if Certified

Army and Navy men who must drive to work will be able to get recapped tires if their commanding officers certify the need, OPA announced yesterday. Heretofore they could get recaps or inner tubes only when serving as technical men on construction jobs or in war plants.

To qualify for tires, the service man and his commanding officer must be able to satisfy the local rationing board as to need and the absence of other practicable means of transportation.

Howard U. Implements 'Preinduction' Plan

Approximately 300 male students at Howard University will be deferred from military service this year so as to complete their education, provided they enlist and maintain expected averages in the Army Enlisted Reserve, it was announced by Howard University.

Under this preinduction plan, formed to supply educated Negroes to the civilian and military activities, freshman entering the fall term will be deferred for four years on the condition that they enter this Army Enlisted Reserve. Those already in school will be deferred on the same basis, it was said. Junior and senior students taking premedical courses will not be inducted until they have completed these courses.

Instruction in various military fields has been inaugurated in the summer sessions, now accommodating 1000 students.

It also was announced that the school would return to the quarter system, whereby a student could enter and graduate in any quarter. Beginning with the fall term evening classes in the law school will be held. School officials said, however, that tentatively the plan will cover only the 1932-43 term. These classes will operate from 6 to 8 p. m. or 7 to 9 p. m. from Monday through Friday each week.

Trinidad Area to Open Air-Raid Post Tomorrow

A newly-built air raid sector post for the Trinidad area, designated as Sector Post 1, Zone 4, will be officially opened tomorrow at 2:30 p. m. with a ceremony highlighted by flag-raising by a color guard of the Seventy-first Coast Artillery.

The post, at Eighteenth Place and Mount Olive Road Northeast, is an asphalt-shingled, one-story structure. Fully equipped, it was built by contributions of money, materials, and labor from the area residents. Paul C. Dutrow, 1213 Eighteenth Street Northeast, is sector warden.

WANTED FOR CIVILIAN DEFENSE!

500 Additional Nurses' Aides!

QUALIFICATIONS: Women, aged 18 to 50 years, with high school education or better.

TRAINING: Next training course to start July 20 at Walsh House, 2029 Massachusetts Avenue Northwest. Total of 80 hours (35 hours of lecture and classroom work—lectures Mondays and Fridays from 2 to 4 p. m., with practice periods from 1 to 2 p. m. or from 4 to 5 p. m.—two absences allowed—followed by 45 hours of hospital probation. Mondays and Fridays, one week 8 a. m. to 11 a. m., one week 11 a. m. to 2 p. m., one week 2 p. m. to 5 p. m.)

HOURS OF WORK: Minimum of 150 hours hospital work per year after training.

WHERE TO REGISTER: Civilian Defense Volunteer Office, 2324 F Street Northwest, or at the Civilian Defense Registration Center, 1321 Pennsylvania Avenue Northwest between 9 a. m. and 5 p. m. If already registered with the C. D. V. O., volunteer may apply for training by telephone—REpublic 5105.

Cumberland Airfield To Be Used in 3 Weeks

Cumberland, Md., July 17 (AP).—Planes will be able to land and takeoff at the new two million dollar Cumberland Airport within three weeks, it was estimated by City Engineer Ralph L. Rizer today. The black-topping of one runway, nearly a mile long, is progressing rapidly, he said. The runway is 150 feet wide.

Five Injured In Traffic In D. C. Area

Woman, 28, Critically Hurt When Struck By Streetcar at MacArthur Blvd.

Five persons were injured in traffic accidents here and in nearby Maryland yesterday and last night.

Mrs. Erma Burnett, 28, was critically hurt when struck by a streetcar near her home at Stop No. 27 on MacArthur Boulevard. She was removed to Georgetown University Hospital by the Glen Echo rescue squad. Physicians said her condition was critical.

Also seriously hurt was 13-year-old Fred Johnson of 1524 Gales Street Northeast, who received a broken right leg when he and his cousin, Harry Johnson, 15 of 820 H Street Northeast, were knocked from a bicycle by a five-ton truck.

Both boys were riding on one bicycle in the 1200 block Constitution Avenue Northwest, when a United States Marine Corps truck, operated by Charles Bender of the Depot of Supplies, Philadelphia, knocked them to the street. The truck struck two automobiles before it was halted.

Fred was taken to Casualty, Harry went to Providence Hospital, where he was given first aid for brush burns to his back and cuts.

The driver of the truck told police he swerved to avoid striking a delivery truck which was parked abreast, that he grazed the truck, struck the boys and then hit a coupe driven by Mrs. Helen S. Fitch, 31 of Hyattsville, Md.

Charles M. Potter, 60, of Silver Spring, Md., was treated at Emergency Hospital yesterday morning for cuts and bruises after he was struck by a car at Fourteenth and G Streets Northwest.

He was running toward a loading platform, police said, when he was knocked down by an automobile operated by Charles A. Norfolk of 614 Tenth Street Southwest.

Five-year-old Gloria Washington, Negro of 3204 Fifteenth Street Southeast, suffered a broken shoulder when she ran into the path of an auto in front of her home. She was admitted to Gallinger Hospital.

Negro, 20, Held For Jury on Joyriding Charge

A 20-year-old Negro, the object of a 70-mile-an-hour chase by police early Tuesday morning, was arraigned in Municipal Court yesterday and held under $2000 bond for grand jury action on a charge of "joyriding."

The youth, William E. Brooks of 1845 Vernon Street Northwest, first appeared before Judge John P. McMahon in Traffic Court and was sentenced to the maximum of 180 days for driving without a permit. Judge McMahon also imposed an additional three months and a fine of $250 for reckless driving.

Later, before Judge Brice Clagett, Policeman Harry A. Deaner, testified that he and another officer, H. C. League, sighted a car for which they had been asked to keep a lookout, and set out after it. The car sped away and a 4-mile chase ensued from the neighborhood of Walter Reed Hospital to a downtown Street. At Sixteenth and Corcoran Streets Northwest, the officer said, the car crashed into a parked automobile, damaging three others.

A young Negro, later identified as Brooks, jumped from the stalled machine and there was another chase—this time on foot. Brooks was finally apprehended after scaling a drain pipe and breaking through a window into an apartment, it was testified.

Higher Taxi Rates Ordered Into Effect at Sunday Midnight

TAXI, from Page 1.

be accepted.

At a conference yesterday in the District Building Glenn protested that he would not accept a mandatory order for the new rates, claiming that by agreement with the House District Committee after the union-called taxi strike on June 24 drivers were to be allowed their choice of the new or old rates until the question was definitely settled.

On grounds that the zone trial and promised hearing on the new map keep the question still open, Glenn stated that the PUC could not put its order into effect except at the individual choice of the drivers.

The incident was related in the PUC order recommending that the Commissioners ask the board of revocation and review of character licenses to study the matter. The order stated:

"Thereupon Edwin A. Glenn questioned the authority of the Commission to issue any order which would require the taxicab drivers to abide by such new rates until all questions pertaining to both rates and boundaries had been disposed of. Asked by the chairman of the commission whether he would refuse to abide by the lawful orders of this commission, Edwin A Glenn answered that he would refuse to do so.

"In view of the above facts, it is evident to this commission that Edwin A. Glenn is not interested in effecting equitable regulations for taxicab operations in the District of Columbia, that it is not his desire to put an end to all controversies relating to zones and boundaries, that he is not willing to abide by any agreements made by him or any lawful orders issued by the PUC with reference to the operation of taxicabs in the District of Columbia. It is the opinion of the commission that Edwin A. Glenn is not a fit and proper person to be a licensed taxicab driver in the District of Columbia." PUC Commissioner Charles W. Kutz dissented from the order.

Glenn, who said he had walked out of the conference because "they couldn't talk about anything but personalities and technicalities," announced that he had written letters to 13 members of Congress, and that his next move would depend upon the reaction of these Representatives. Following that, he said he would get a lawyer and proceed against the PUC.

It was understood that in these letters Glenn urged the House District Committee again to take the taxi situation in hand, stating that it was only a waste of time to sit down with the PUC.

Further to break up the short-lived peace in the ranks of the taxi industry, P. U. C. Chairman Gregory Hankin, after holding Glenn to the terms of a supposed agreement, told Ringgold Hart, Diamond Cab counsel, and John H. Royer, jr., spokesman for 21 cab companies, that the PUC itself had not entered into any agreement.

Hankin's point, as expressed freely about the District Building during the last three days, was that "the PUC, as a quasi-judicial body, could not bargain with anybody under the responsibility with which it was charged by Congress."

Hart, who had marshaled the diverse factions of the cab industry into a united front, replied that it was the understanding of everyone present at the Tuesday pre-hearing meeting that an agreement had, indeed, been made between the PUC and the taxi representatives and that all of the Washington newspapers had so recorded it.

Royer, who had agreed to the compromise only after Glenn had said that he would put it up to his men and thought he could convince them, was equally certain that the PUC had entered into the bargain as an active agent.

Possibility of a so-called "vacation" among the taxi drivers loomed last night when the board of directors of the United Taxicab Drivers, Inc., at a special meeting, rejected Hankin's proposal to use his zone rate and measure map.

James Shenos, counsel for the organization, presided over the meeting, and said:

"Therefore, Hankin's proposal is rejected, which places us again in the same position we were in on June 24 and which may bring again the continuance of the 'vacation' which was recessed on that date."

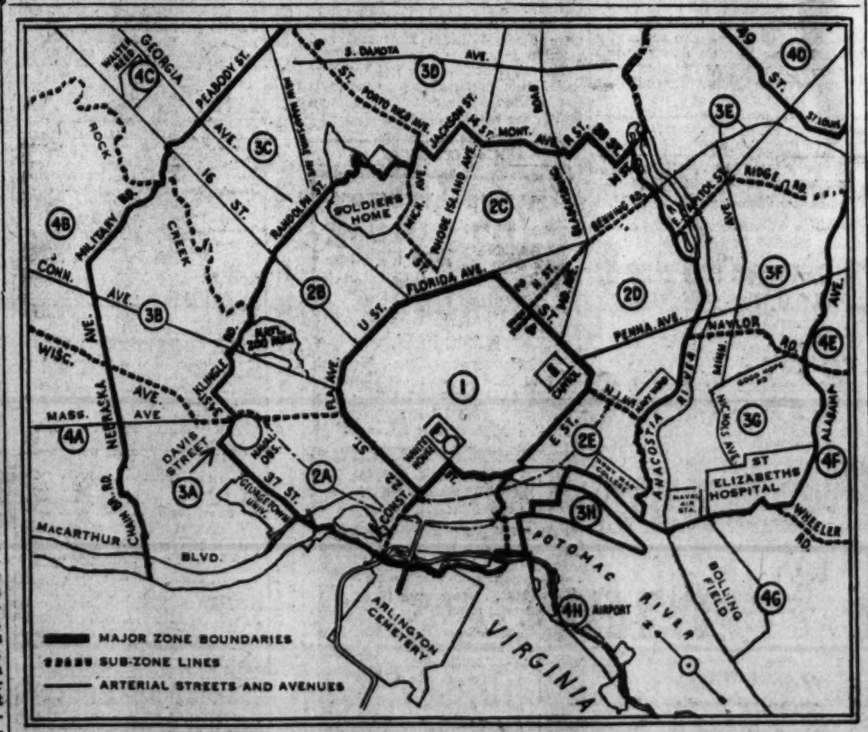

30, 50, 70, 90-CENT ZONES ADOPTED—1. A trip confined to zone 1 or to any subzone of zone 2, 3 or 4—30 cents. 2. A trip between a point in zone 1 and a point in zone 2—50 cents. 3. A trip between a point in zone 1 and a point in zone 3—70 cents. 4. A trip between a point in zone 1 and a point in zone 4—90 cents. Additional charges will be made for each two passengers in excess of two, additional stops, personal service, telephone service, baggage and waiting time. Figures with initials indicate sub zones

Opens Tonight

ULINE'S SUMMER GARDEN

LARGEST DANCE FLOOR IN THE SOUTH

Dancing Mon.-Fri. 9-2 A.M. Sat.-Sun. 8-12 Also Sun. 3-6 P. M.

JACK COFFEY and His

Rocking Rhythm 13-Piece Orchestra

with

PAT MURPHY—*Drummer-Comedian*

DICK KAPS—*Vocalist*

GINNY BRAYNARD—*Charming Songstress*

and the

ROCKETTE CHOIR

FLOOR SHOW

Chazo Rodrigo—Pan-American Goodwill Ambassador of Song. Formerly with Xavier Cugat, and N. B. C. Artist.

Monies and Adele—Ballroom Dancers.

Helen Dexter, Accordinist and Songstress—Tap Dancer Betty Jane Brown, formerly with George White's Scandals—Will Kreamer, Master of Ceremonies.

BEER 10c MUG 15c PITCHER 50c (7 GLASSES)

35c COVERS ALL ADMISSION DANCING (5 HOURS) BIG FLOOR SHOW

300 TABLES

Sandwiches 10c, 15c, 25c. Salads and other foods at Low Prices. Lowest Prices in Town!

AIR-CONDITIONING NEWLY INSTALLED

SUMMER GARDEN ULINE ICE ARENA

3rd and M Sts. N.E. FRanklin 5800

UPHOLSTERED FURNITURE CLEANED

2-Piece Suite $8.00

Spring Cushions Renewed.....$2.95

Furniture repairing at reasonable prices

Phone COlumbia 5116

HOFFMANN

UPHOLSTERERS & DECORATORS

2447-49 18th ST. N.W.

Nelson B. Bell About the Showshops

'Wings for the Eagle' Flies High at the Earle

Ann Sheridan, Dennis Morgan, Jack Carson Star In Comedy-Romance of Industry in War Effort; Billy House's 'Lunatic Revue' Enlivens Stage

"WINGS FOR THE EAGLE." Warner Brothers' picturization of a screen play by Byron Morgan and B. H. Orkow, with additional dialogue by Richard Macauley, costarring Ann Sherdian, Dennis Morgan and Jack Carson, with George Tobias, Russell Arms, Don DeFore, Tom Fadden, John Ridgely, Frank Wilcox, George Meeker, Fay Helm, Billy Curtis, Emory Parnell and Edgar Dearing. Directed by Lloyd Bacon. At the Earle Theater.

IN "WINGS FOR THE EAGLE," the Warner Brothers have contrived a screen play that combines the factual information of a "documentary" with a predominant note of romantic comedy in such proportions as to afford interesting and fast-moving entertainment against a background that may never again be made available to Hollywood.

The film is dedicated to the industrial war effort and the stiffening of morale among those who are fighting the war out of uniform and with machine-tools instead of machine guns. The scene is the vast Lockheed airplane factory on the West Coast and for the first time—and presumably the last—the assembly line is shown in complete, but not too detailed, operation. The fictional story that threads the action into an intimate and lively study of divergent viewpoints and aspirations among the plant workers is perhaps a little threadbare in spots, but the vital purpose of the play is fulfilled by a touch of tragedy near its end.

Corky Jones wangles his way onto the Lockheed payrolls to evade the draft by employment in essential war work. Arriving at the plant he runs across a beautiful young woman who turns out to be the wife of the old college football pal who has taken him in as a "star boarder" before Roma has returned home. This Brad Maple is wasting his time and money on a school of aircraft engineering in order to begin at the top, instead of the bottom. Going broke in the process, his domestic ship strips a wing. When all three find themselves eventually working side by side, under the sagacious guidance of Jake Hanso—fired from a responsible position until he can get his naturalization papers, but still loyal to the plant—events so shape themselves that all their problems are happily and patriotically resolved. Corky sees the light and becomes a flight lieutenant; Brad and Roma reach a happy reconciliation and Jake speeds up the line to avenge the death of his son in action in the Philippines.

The romantic formula, of course, is the familiar one. The operation of the giant factory, however, supplies sufficient novelty and timely interest to overbalance any suggestion of triteness with which the picture otherwise might be charged. The production scenes obviously are the real thing and not a sound-stage imitation. The rigid examination of applicants for work, the close guarding of the plant, the pride of accomplishment and the enthusiasm for voluntary work over and above the strict requirements of company rules, throw a new and inspiring light upon the spirit back of the country's effort to live up to its Government's demand for super-production such as cannot be matched by any other land. That the picture executes its mission with high success is attested by the spontaneous applause that greets its final fadeout, with flaming Jap planes hurtling into the sea under the blasting fire of the planes the audience has just seen roll off the line.

Is Virtually Self-Acting

The nature of "Wings for the Eagle" is such that one does not examine its performance too closely for the niceties of acting. Even if he did, there would be little enough found amiss. Ann Sheridan, in the role of Roma, reverts to her incisive, quick-on-the-trigger style and makes the only gal of importance in the action a self-reliant and intense young woman. Jack Carson and Dennis Morgan are evenly matched as husband and ambitious suitor, laying their accents more heavily on wholehearted and big-muscled vigor than finesse. They don't make airplanes at a tea table. George Tobias, one of the cinema's most reliable character comedians, plays Jake Hanso "straight," with no diminution of his unfailing effectiveness. His son Pete, marked for early sacrifice, is nicely done by Russell Arms. The supporting cast is uniformly competent.

On the stage this week, Billy House and his "Lunatic Revue" return a touch of "Hellzapoppin" to town. All of its principals are graduates of the Olsen and Johnson record-breaker and repeat their familiar antics with characteristically cyclonic results. The abundant Mr. House acts as master of ceremonies and chief comedian, making his entrance with typical formality through the front of the house, where the revue, like its magnified predecessor, largely spreads itself. Bobbie Jarvis teams with him uproariously. Ben Dova, most grotesque of the acrobatic comics, is in top form, particularly on top of his oscillating lamp post. The Oxford Boys, with their unbeatable vocal reproductions of all the popular bands heard on the radio, and an uncounted number of audience stooges keep the thing up to pretty high pressure, although there were evidences at yesterday's first performance that the routining could do with a bit of tinkering. The Roxyettes, augmented to 18 for a spectacular final number, are an enormous help throughout.

One of the drollest of the Terrytoon cartoon burlesques—really a succession of pictorial "blackouts"—appropriately is devoted to the timely topic of "Wacky Blackout." Its bird and animal stars are as crazy as Mr. House's revue. An especially interesting newsreel and Jo Lombardi's orchestral contributions complete a bill that is rather more exciting than usual in all departments.

Brings Romance to War Effort

ANN SHERIDAN

who lends both humor and love interest to the Warner Brothers' production of "Wings for the Eagle," now on the screen at the Earle Theater. As her rival leading men, Dennis Morgan and Jack Carson add notably to the high spirit of the first film based on America's war effort in industry. The most sympathetic role is played by George Tobias

HEDDA HOPPER

Those Nervy Nimrods!

Hollywood, Calif., July 17.—How's this for a laugh? Walt Disney's "Bambi" (Felix Salton's story of a deer), to be premiered early in August, has started an undercover movement among the sporting world to boycott the production unless a foreword is inserted to the effect that any similarity between huntsmen (depicted only by offstage gun fire) and themselves is purely imaginary—or something!

WALT DISNEY

"Man" who enters Bambi's forest only to kill—is (oddly enough) the villain of the piece, and our mighty nimrods are in a regular tizzy! These intrepid gentry, whose idea of heaven is to crash the newsreels, draped proudly across the hapless carcass of the day's kill, are thrown into a good ol' fashioned sweat by Disney's tender and heartwarming presentation of the animal's side of the case.

Where in heck do you suppose they ever got the name "sportsmen?"

Marjorie and Jack Cummings' swimming party was a great success, except that nobody swam because guests—including the Lee Bowmans, Al Halls, Ruth Taylor (who wore a jeweled clip with her gingham dress), Andy Lawlor, Ad Schulberg, the Sam Jaffes and many more—were too busy eating hamburgers, corn on the cob and a dessert that cooled you just looking at it.

Half a watermelon was scooped out, then filled with raspberry ice cream, decorated with chocolate seeds—and boy! was it good! Each serving had a huge American Beauty rose in the middle, which we swiped as souvenirs.

That Marjorie has the best darned taste. She designs jewelry, is an interior decorator, does war work and runs a husband and two children.

Says the jewelry fad this year will be mesh bags of silver and gold, not only for evening wear, but to hang on your daytime belt.

Then to Edward Everett Horton's place, called Belly Acres (the house that laughs built). There was Car'en Miranda in a watermelon colored suit, four huge clips an the lapel of her coat. First time I've seen her without a hat. She wore her hair in a huge pompadour in front, slicked straight up the back, and held with a couple of combs. Each hair was trained to stay put—not one slipped a mooring the whole evening.

She sang, without accompaniment, and boy! how she puts over a song.

With her producer, Bill Le Baron, and Director Irving Cummings leading the applause, Charlotte Greenwood did her famous "David" song.

A direct descendant of Felix Mendelssohn played the piano beautifully.

John Payne brought his mother, who's from Roanoke, Va., and when I said the thing I missed most out here was dogwood and lilacs she invited me down next spring, because she has a house in a grove of 200 acres of dogwood trees, and, around that, a hedge of lilacs.

Ted North, wearing silly chin whiskers grown for a picture, was there with his light o' love, Mary Beth Hughes. . .

Cesar Romero, who's in "Springtime in the Rockies" with Carmen, but doesn't get to do a scene with her, said he was cheated.

Colleen Moore, just arrived from Chicago, came with George McManus and his ever-present black cigar. Colleen was wearing an ornament which looked like the tree of life, but proved to be the keys to America.

On gold stems coming from a gold vase were keys of the cities where she's shown her dollhouse, including two jeweled ones from Texas—one from the Governor, the other from the mayor of Houston. She has 40 more which go on a bracelet.

Dollhouse has made more than $800,000 for children's welfare organizations. At present it's on exhibition for the Evanston Cradle, which has a waiting list of 2000.

George McManus, fascinated with Eddie's place, asked more questions than the rest, and wanted to know how many doors the house had. Eddie's mother said she'd never counted them—but she would, and send him a detailed account!

LEONARD LYONS

Broadway Signboard

SUCCESS: Dan Golenpaul, producer of "Information Please," was negotiating with John D. Rockeller, jr., for the latter's appearance as a guest-expert on that program. It wasn't until yesterday that Rockefeller decided against it . . . "Tell me, was it hard for you to get Wendell Willkie for your program?" Rockefeller asked . . . "He was as reluctant as you are," said Golenpaul, "but afterward he said that the voters didn't consider him seriously as a candidate until he went on in 'Information Please.'" . . . "In that case," asked Rockefeller, "do you think that 'Information Please' might help me get on in the world?"

EDDIE DOWLING

COMPLAINT: William C. Bullitt and Harry Bridges found themselves visiting the same drawing room, while traveling from Washington to New York. When they discussed Russia, Bridges mentioned a pamphlet about the Soviet Union, containing excerpts from a speech Bullitt once made before a Senate Committee. This speech was made after Bullitt's first visit to Russia, about 20 years ago, when he had high praise for that country . . . "I read that pamphlet, and took it seriously," the union leader teased Bullitt. "Now look at the trouble into which that got me."

CHATTER: Wendell Willkie will be the principal speaker next Sunday at the Los Angeles conference of the National Association for the Advancement of Colored People . . . The American Theater Wing's Stage Door Canteen will present a show, using the wealth of theatrical talent working there every night. Eddie Dowling will direct it . . . Eddie Garr, who plays the comedy lead in "The Merry Widow" at Carnegie Hall, fractured three ribs at the dress rehearsal. But he'll appear at tonight's premiere with his ribs taped . . . Monday night Secretary Morgenthau saw "This Is the Army." Berlin, who assigned all his morale songs to the Government, introduced Morgenthau to the members of the cast: "Boys, I want you to meet my publisher."

ART: Remo Farruggio, the noted artist, is foregoing his painting career for a while. Farruggio, who has had one-man exhibits at the Julien Levy Galleries, is going to Detroit. There he will work as a machinist, at $1.50 per hour.

LIGHTS: Billy Rose's 73-year-old father lives at the Claridge Hotel, overlooking Times Square. Billy invited him to live in a cottage at his new farm in Mount Kisco, but the senior Rose prefers to remain at the Claridge . . . "But that doesn't make sense," Rose insisted. "It's a pretty cottage and you can have anything you want there" . . . "Look, Billy," the venerable man explained. "You like bright lights, don't you? Well, so do I."

MEETING: Herbert Hoover has invited three men to his vacation camp at Bohemian Grove, near San Francisco, for a two weeks' stay. The trio consists of Roy Howard, the publisher; Clarence Buddington Kelland, publicity director of the Republican National Committee, and Westbrook Pegler, the columnist . . . They will spend the two weeks discussing Republican policies and planning how to elect Tom Dewey to the governorship of New York.

CRIME: Howard Lindsay and Russel Crouse, the co-authors of "Life With Father," are troubled by the frequency with which their play has been pirated in foreign countries. The most flagrant violator was an Amsterdam producer who announced that he would present the Dutch version of this famed play . . . The authors threatened suit. "You will be stopped," they warned him. And he was stopped . . . Two days before the scheduled premiere in Amsterdam the Nazis invaded Holland.

'True to the Army' Not Quite True to Tradition at the Met.

By Ernest L. Schier

Billed as an out and out "escapist" picture, "True to the Army," now enjoying a first-run release at the Metropolitan, doesn't even achieve that happy category. Intended to be a merry, musical farce to lift the minds of movie patrons off the hot weather and the war, "True to the Army" has but one or two moments of what might be classed as entertainment, and Ann Miller's amazing tap technique figures in all of them.

Judy Canova, originally a singer of hillbilly songs, is seen as Daisy Hawkins, a tight rope walker in a small-town circus. As a material witness to a murder, she is forced to leave town in a hurry with both the killers and the police after her. She arrives at what is supposed to be a typical Army training center. Here she finds her boy friend, Jerry Colonna, and his pal, Allan Jones, engaged in putting on an Army camp show. Desperate for talent, they clip her hair and compel her to stay in the camp until the show is put on. Boy, they certainly were desperate! While casting about for a female lead Allan Jones stumbles right onto—you guessed it— the colonel's daughter, who not only can dance, but is beautiful as well.

If some of the boys who are really engaged in putting on Army shows ever see this one, they're going to be mighty curious about where all that scenery came from, and how they managed to postpone all activities pertaining to the running of the Army of a nation at war!

Anyhow, a heck of a lot of trouble comes from trying to conceal Miss Canova, especially when she tries to pass as a soldier. She gets by the marksmanship test with flying colors and she just manages to squeeze by a medical examination, but when it comes to holding her own as a man, in the company of another female, she gives herself away.

The night of the performance comes and the theater is filled with gunmen who are ready to shoot her on sight when she appears. Fortunately, the police have been tipped off and enter in time to round up the bad boys.

Ann Miller, as the colonel's daughter, executes two very nice dances in her unique machine-gun-speed style. Jerry Colonna, who usually is very funny, doesn't get much of a chance to do his stuff. At least, they could have let him sing one song in his inimitable manner. Allan Jones as the stage-struck Chandler, producer of the show, sings one number nicely, but his acting still leaves something to be desired.

The supporting cast includes Clarence Kolb, William Demarest and Gordon Jones.

The nearest thing to hot weather relief this picture has to offer is the wonderful air-cooling system which the theater affords.

LOUELLA O. PARSONS

Para. Playing for a Repeater

Hollywood, July 17 (INS).—The Paramount crowd are hoping that they'll "hit the jack pot" twice. By that they mean Fred Henry, former Olympic swimming champion from Cincinnati, Ohio, is another Stirling Hayden in looks. Now if his personality goes over on the screen the way Stirling's did, there'll be rejoicing on the old home lot.

SYLVIA SIDNEY

Hayden was one of Para's biggest money makers and they lost one of their greatest male bets when he left pictures to captain a boat for Uncle Sam. Now that he has married Madeleine Carroll, both of them have said au revoir to movies. Fred Henry will get his chance in a Coast Guard opus Art Arthur is penning.

Lorraine Getiman was crazy like a fox when she changed her name to Leslie Brooks and went gunning for a dramatic career. Leslie figured she had received too much night club publicity and was too identified with the Navy Blues Sextet under her real name of Lorraine Getiman. So she switched when she got a Columbia contract. The strategy seems to be working, for she's just been handed the dramatic ingenue lead in "The Commandos," with Paul Muni—and any picture Paul is in is drammer, plus. This is the movie in which Lillian Gish and Anne Lee have top femme roles and for a while Maureen O'Sullivan was rumored for the part Leslie gets.

Sylvia Sidney, who hasn't been in these parts for a long time, returns in six weeks for the Bill Thomas-Bill Pine opus, "Tornado." Bill Thomas says that when he was reading John Guedel's novel, Sylvia just seemed to step out of the pages in the girl's role. It's about an angel-face little trouble-maker name Victory, who comes to a coal mining town and practically ruins everybody's life, including leading men Dick Arlen and Chester Morris.

Chatter in Hollywood: Talk about a madhouse—I've never seen such a perfect example of one as when $20,000 worth of signatures vanished from the "Adventures of Mark Twain" set. In the collection were the signatures of Lily Langtry, P. T. Barnum, Mark Twain, John Greenleaf Whittier, Ralph Waldo Emerson, Edwin Booth and Lawrence Barrett. They were all in one book and it belonged to Roger Imhof. He had just been offered $1000 apiece for Edwin Booth's and Lawrence Barrett's autographs from a Hollywood star. Finally after a two-hour search the book was found on the prop wagon.

Monday was Ken Murray's birthday and he was hoping his baby would be born the same day:

AMUSEMENTS

CROSSROADS THEATRE
Bailey's X-Rds., Va.
8:45 P. M. Nightly Except Sun.
"GEORGE WASHINGTON SLEPT HERE"
CATHARINE RYAN,
Former Keene, LeBay Gaintner
". . . Crossroads clicks again with bursatile frolic."—Post. ". . . an ideal summer offering."—Star.
BUSES at 10th & D, 6:45, 7:30, 8:15.
RESERVATIONS: RE. 2996

SWIM 9:30 A.M. 'TIL 11:00 P.M.
AMUSEMENTS FROM 1 P.M.
GLEN ECHO AMUSEMENT PARK
DANCE 9 TO 12 WM. MYERS, PAUL KAHN ORCH., OF 12

TRANS-LUX
Sensational Two-Reel Feature
FIRST WASHINGTON SHOWING
MENACE OF THE RISING SUN
PLUS: "Kaltenborn Edits News," Tex McCrary, "Popeye" Cartoon
BOMBING OF THE U. S. S. YORKTOWN & 30 HEADLINE NEWS EVENTS
Admission 27c Tax 3c

AMUSEMENTS

30c PIX 13th & H NW 50c
A GREAT HIT BY POPULAR DEMAND!
Late SHOW at 10:30
3 DAYS ONLY
JAMES STEWART
ROBERT YOUNG
Lionel BARRYMORE
in NAVY BLUE AND GOLD
Florence Rice
Billie BURKE

AMUSEMENTS

Tomorrow (Sunday), 8:30 P. M.
National Symphony Orchestra
SUNSET SYMPHONIES
AT THE WATER GATE
OPERATIC EVENING
Sylvan Levin, Conductor
Soloists from Philadelphia Opera Company
Special Bus Service from 17th & K N.W.
Seats (Inc. tax): 50c, 75c, $1.10, $1.50
On Sale at Symphony Box Office, Kitt's, 1330 G St. N.W. NA. 7382.

CHILDREN CARS FREE
LOEW'S OPEN-AIR
DUSK TO DAWN
MY FAVORITE WIFE
Cary GRANT Irene DUNNE
A GENTLEMAN AFTER MIDNIGHT
ALL MOVIES FROM YOUR CAR

MOONLIGHTS
NIGHTLY AT 8:30!
Wilson Line offers Free Dancing to McWilliams' Orchestra, under the leadership of Dave Crockett.
ROUND TRIP, Adults, (Children under 12, 35c) 65c
Soldiers and Sailors, Adults, 55c, no Tax. Total 55c; Children under 12, 43c, tax 2c. Total 45c
MOUNT VERNON
2 Round Trips Daily. Leave Washington 10 A.M. & 2 P.M.—One Hour Each Way, 1½-hour stopover at Mount Vernon.
ROUND TRIP, Adults, 65c, plus 3c tax. Total.. 65c
CHILDREN UNDER 12.....35c
Plus 25c Admission to Mt. Vernon
MARSHALL HALL PARK
NOW OPEN!
Free Admission. 450 Acres. "Just for Fun." Free Picnic Grove, Restaurant, Bathing, Amusements, Etc.
Week Days: 10 A.M. 2 P.M. 6:00 P.M.
ROUND TRIP, Adults, (Children under 12, 35c) 65c
NO CAMERAS OR RADIOS ALLOWED ON STEAMER
(U. S. Gov't Regulations)
WILSON LINE
NA. 2440 - 7th St. Wharves

AMUSEMENTS

GAY 90's VERSION
EAST LYNNE
Melodrama plus Musical olio
Seating at Tables
WILLARD ROOF MUSIC HALL
Nightly except Sun., Mon.
8:45 P. M. Rain or Shine
$1.65 including tax
Next Week:
"Ten Nights in a Barroom"

TONIGHT AT THE CAPITOL
MIDNIGHT STAGE SHOW
LAST FEATURE 10:40
CAPITOL
NOW . . Doors open 10:30
Stage at 12:15, 2:40, 5, 7:25, 9:45
Midnight
in person
JIMMY DORSEY
and his ORCHESTRA
BOB EBERLY
HELEN O'CONNELL
Soon
"TARZAN'S NEW YORK ADVENTURE"
PALACE
NOW . . Doors Open 10:45
"TAKE A LETTER, DARLING"
ROSALIND RUSSELL
FRED MacMURRAY
Starring
Tyrone POWER • Joan FONTAINE
"THIS ABOVE ALL"
COLUMBIA
Last Feature Tonight 9:00
"Ten Gentlemen from West Point"
Geo. MONTGOMERY Kaaren VERNE

AMUSEMENTS

RKO KEITH'S 15th at G.
ORSON WELLES'
MAGNIFICENT AMBERSONS
JOSEPH COTTEN • DOLORES COSTELLO
Coming GARY COOPER in
THE PRIDE of the YANKEES
(The Life of Lou Gehrig)

LAST COMPLETE SHOW TONITE 10:30
DOORS OPEN TODAY 9:30 A.M.
EARLE
Ann SHERIDAN
Dennis MORGAN
in WARNER BROS.
"WINGS FOR THE EAGLE"
"Wings For Eagle" Also Today at Metropolitan
on Stage
STAR OF "HELLZ A POPPIN"
BILLY HOUSE & HIS LUNATIC REVUE With "Hellz a Poppin" Cast
Warner Bros. Theatre
METROPOLITAN
DOORS OPEN TODAY 9:30 A.M.
LAST FEATURE TONIGHT AT 9:45 P.M.
Judy CANOVA • Jerry COLONNA
"TRUE TO THE ARMY"
Ann JONES • Ann MILLER
They WORK HARDS & STARVES at Warner Bros. Theatres

Three pages of Stage and Screen appear in Sunday's Post.

Show Time

STAGE

Willard Roof—"East Lynne," at 8:45 p.m.

Crain Room—"George Washington Slept Here," at 8:45 p.m.

SCREEN

Earle—"Wings For the Eagle" at 9:45 and 12:40 a. m., 2:45, 5:30, 7:35 and 10:30 p. m. Stage shows at 11 a. m., 1:45, 4:15, 8:50, 9:25 and 12 p. m.

Capitol—"Tarzan's New York Adventure" at 11 a. m., 1:10, 3:35, 6, 8:30 and 10:40 p. m. Stage shows at 12:15, 2:40, 5, 7:25, 9:45 and 12 p. m.

RKO-Keith's—"The Magnificent Ambersons" at 11:45 a. m., 1:45, 3:45, 5:45, 7:45 and 9:45 p. m.

Palace—"Take a Letter, Darling," at 10:55, 12:55, 3:10, 5:25, 7:40 and 9:55 p. m.

Metropolitan—"True to the Army" at 11:45 a. m., 1:45, 3:45, 5:45, 7:45 and 9:45 p. m.

Columbia—"Ten Gentlemen From West Point" at 12, 2:20, 5, 7:25 and 9:55 p. m.

Fox—"Navy Blue and Gold" at 2, 3:30, 5:30, 8 and 10 p. m.

Little—"Philadelphia Story" at 11:20 a. m., 1:30, 4:30, 6:35 and 9:35 p. m. "Hidden Hunger" at 11 a. m., 1:25, 4, 6:25 and 9:10 p. m.

Trans-Lux—Newsreels and shorts, 10:15 and 11:30 a. m., 12:45, 2, 3:15, 4:30, 5:45, 7, 8:15, 9:30 and 10:45 p. m., and 12:05 a. m.

Ambassador—"Wings for the Eagle" at 1:25, 3:25, 5:25, 7:25 and 9:25 p. m.

Open Air—"Gentleman at Heart" at 9 and 12 p. m. "My Favorite Wife" at 10:25 p. m.

AMUSEMENTS

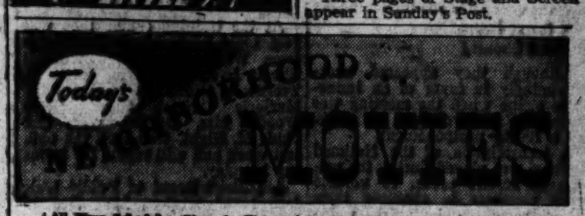

Today's NEIGHBORHOOD MOVIES

All Time Schedules Given in Warner Bros. Ads Indicate Time Features Are Presented.

Matinees All Theaters

AMBASSADOR 2311 18th St. & Col. Rd. CO. 5000 Mat. 1
"Wings for the Eagle," with Ann Sheridan, Dennis Morgan at 1:25, 3:25, 5:25, 7:25, 9:25.

APOLLO 924 H St. N.E. FR. 5300 Mat. 1 P.M.
Lupe Velez, Leon Errol in "Mexican Spitfire at Sea," at 1:00, 4:06, 7:02, 10:05. Marty Feudl, Gene Tierney in "Hudson Bay Rogers" at 2:35, 5:35, 8:30. Gang Busters.

AVALON 3612 Conn. Ave. N.W. WO. 6000 Mat. 1 P.M.
George Raft, Pat O'Brien, Janet Blair in "Broadway," at 1:25, 3:25, 5:45, 7:35, 9:35. Junior G-Men of Air.

AVE. GRAND 645 Pa. Ave. S.E. LI. 1200 Mat. 1 P.M.
Michael Ames, Hedda Toomey in "I Was Framed," at 1:05, 3:00, 6:12, 9:00. Tom Brown, Jean Parker in "Hello Annapolis," at 2:00, 4:40, 7:18, 10:00. Captain Midnight, cartoon.

BEVERLY 15th and E Sts. N.E. LI. 2200. Mat. 1 P.M.
Parking Space Available to Patrons. Charlie Chaplin in "The Gold Rush," at 1:34, 3:32, 5:30, 7:30, 9:25. Junior G-Men of Air (mat only) cartoon.

CALVERT 2324 Wisc. Ave. N.W. WO. 2345. Mat. 1 P.M.
Parking Space Available to Patrons. Charlie Chaplin in "The Gold Rush," at 1:30, 3:30, 5:30, 7:30, 9:25. Junior G-Men of Air (mat only).

CENTRAL 425 9th St. N.W. NA. 2321. Open 9:45
Eleanor Powell, Red Skelton, Bert Lahr in "Du Barry Was a Lady," at 10:00, 1:40, 3:50, 6:00, 8:10, 10:20. Brian Donlevy, Mitchell Hopkins in "Ghostbreakers After Dark," at 11:40, 2:24, 5:35, 8:35.

COLONY 4833 Ga. Ave. N.W. GE. 4300. Mat. 1 P.M.
William Gargan, Margaret Lindsay in "Desperate Chance for Ellery Queen," at 1:35, 3:40, 5:50, 7:55, 10:00. Junior G-Men of Air, cartoon.

HOME 1320 G St. N.E. TR. 0100. Mat. 1 P.M.
Paul Kelly, Vera Ralston in "Murder in the Big House," at 1:05, 4:00, 6:55, 9:45. Robert Kent, Virginia Vale in "Broadway Big Shot," at 2:30, 5:30, 8:30. Captain Midnight.

KENNEDY Kennedy Nr. 4th N.W. RA. 6600. Mat. 1 P.M.
Parking Space Available to Patrons. Michele Morgan, Paul Henreid in "Joan of Paris," at 1:30, 3:35, 5:50, 7:45, 9:40. Junior G-Men of Air. Superman cartoon.

PENN Pa. Ave. at 7th S.E. FR. 5500. Mat. 1 P.M.
Parking Space Available to Patrons. Charlie Chaplin in "The Gold Rush," at 1:00, 2:55, 4:50, 6:25, 8:15, 10:00. Gang Busters (mat. only).

SAVOY 3030 14th St. N.W. COL. 4900. Mat. 1 P.M.
John Payne, Maureen O'Hara, Randolph Scott in "To the Shores of Tripoli," at 1:00, 2:55, 4:30, 6:15, 8:00, 9:45.

SECO 8246 Ga. Ave., Silver Spring SH. 2380. Parking Space
Matinee at 2 P.M.
Jackie Gleason, Florence Rice in "Tramp Wedge Trains," at 11:06, 1:40, 4:36, 7:30, 9:56. Buster Crabbe, Al St. John in "Billy the Kid Smoking Guns," at 12:25, 3:10, 5:55, 8:46. Perils of Nyoka, cartoon.

SHERIDAN Ga. & Sheridan N.W. RA. 2400. Mat. 1 P.M.
George Raft, Pat O'Brien, Janet Blair in "Broadway," at 1:30, 3:40, 5:48, 7:55, 9:40. "Junior G-Men of Air."

SILVER Ga. Ave. & Colesville Pike SH. 4500. Mat. 1 P.M.
Parking Space Available to Patrons. Jackie Cooper, Bonita Granville in "Syncopation," at 1:30, 3:40, 5:35, 7:30, 9:30.

TAKOMA 4th & Butternut Sts. GE. 4321. Park. Space
Matinee 1 P.M.
Van Heflin, Marsha Hunt in "Kid Glove Killer," at 1:30, 4:10, 7:14, 9:52. Chester Morris, Harriet Hilliard in "Canal Zone," at 2:35, 5:30, 8:35. Spy Smashers (mat only).

TIVOLI 14th & Park Road N.W. CO. 1200. Mat. 1 P.M.
Charlie Chaplin in "The Gold Rush," at 1:35, 3:40, 5:35, 7:30, 9:45.

UPTOWN Conn. & Newark N.W. WO. 5400. Mat. 1 P.M.
Parking Space Available to Patrons. Jeanette MacDonald, Nelson Eddy in "I Married An Angel," at 1:00, 2:45, 4:30, 6:20, 8:06, 9:55, "Information Please."

YORK Ga. Ave. & Quebec Pl. N.W. RA. 6400. Mat. 1 P.M.
Preston Foster, Lynn Bari in "Secret Agent of Japan," at 1:30, 3:30, 5:35, 7:35, 9:30. Ray Smallwood.

BETHESDA 7121 Wisconsin Ave. Bethesda 864.
WI. 2000 or WI. 9696. Free Parking
Completely Air-Conditioned
Double Feature.
Ozzie Nelson
"STARDUST ON THE SAGE"
William Powell, Mary Astor
"KENNELL MURDER CASE"

HYATTSVILLE Wash.-Balt. Blvd. Hyattsville, Md.
WA. 6767. Route 6222. Free Parking
Completely Air-Conditioned
Double Feature
Leslie Ball, James Craig
"VALLEY OF THE SUN"
Judy Canova
"SLEEPY TIME GAL"

CIRCLE 2105 Pa. Ave. N.W. RE. 0123
Matinee 1 P. M. Continuous
Air-Conditioned
Marlene Dietrich, Randolph Scott, John Wayne in "THE SPOILERS." Feature at 1:30, 3:30, 5:25, 7:45, 9:50. Captain Midnight (Matinee only). Disney cartoon.

CONGRESS 3331 Nichols Ave. S.E. TR. 8700
Air-Conditioned
—Double Feature Program—
Bill Elliott & Tex Ritter in "BULLETS FOR BANDITS" at 1:37, 5:16, 8:52, 9:13.
Gracie Allen in "MR. AND MRS. NORTH" at 3:33, 5:16, 7:00, 10:05. Also Superman cartoon.

FAIRLAWN 1962 Good Hope Rd. S.E. LIncoln 9192
Air-Conditioned
Lew Ayres & Laraine Day in "FINGERS AT THE WINDOW"
Superman & "Quiz Kids"

GREENBELT Adults 25c Free Park.
Air-Conditioned
Double Feature: Walt Disney's "DUMBO," also "ROAD AGENT."
Cont. 2:45. Last complete show 8:30

HIGHLAND 2323 Pa. Ave. S.E. AT. 7211
Air-Conditioned
Ann Sheridan, Ronald Reagan in "JUKE GIRL"
at 1:35, 3:43, 5:56, 7:30, 9:05
Superman & Our Gang

HISER 6970 Wisc. Ave., Bethesda, Md. WI. 4343. HEadley 0165
AIR-CONDITIONED
1 P.M. Cont. Pat O'Brien in "TWO YANKS IN TRINIDAD," also Buddy Ebsen in "SING YOUR WORRIES AWAY."

LIDO 2327 M Street N.W. MI. 2020
Double Feature Program
"THUNDER OVER THE PRAIRIE," also "THE BODY DISAPPEARS."
Another Episode of Dick Tracy vs. Crime

REED Phone Alex. 2345. Parking Space Available for Patrons
Air-Conditioned
John Wayne, Binnie Barnes
"IN OLD CALIFORNIA"

RICHMOND Ph. Alex. 9226
Mat. Daily at 1:30
Air-Conditioned
Richard Arlen, Jean Parker in "TORPEDO BOAT."

STATE Ample Free Parking
2 to 11
"BROADWAY."
George Raft, Pat O'Brien.

LEE A Treat for the Entire Family
2 to 11
"FLAXEY QUEEN'S DEFIANCE CHANCE." "TEXAS MANHUNT."

WILSON 1722 Wilson Blvd.
Phone CH. 1000. 1 to 11
"IN THIS OUR LIFE."
Bette Davis, George Brent.

ASHTON 3166 Wilson Blvd.
Open Sat. 12:45
"ADVENTURES OF MARTIN EDEN."
Glenn Ford, Claire Trevor.

BUCKINGHAM Glebe-Fordh. Dr
Phone OX. 0444
1 to 11
"THE SPOILERS."
Marlene Dietrich, John Wayne.

ARLINGTON Cor. Pike & N.Fairfax St. OX. 2220
1 to 11
"MY GAL SAL."
Rita Hayworth, Victor Mature.

VILLAGE 1307 Rhode Isl. Ave. N.E. Phone Mich. 9221
Scientifically Air-Conditioned
"THE WIFE TAKES A FLYER."
Joan Bennett, Franchot Tone.
Matinee at 1 P. M.

NEWTON 12th & Newton Sts. N.E. Phone Mich. 1839
Scientifically Air-Conditioned
Double Feature.
"MAYOR OF 44TH STREET."
George Murphy, Anne Shirley.
"THERE'S ONE BORN EVERY MINUTE."
Hugh Herbert, Tom Brown.
Matinee at 1 P. M.

JESSE 12th nr. Rhode Isl. Ave. N.E. Phone DUpont 2221
Scientifically Air-Conditioned
Double Feature.
"FOREST RANGERS."
Jean Davis, Eddie Foy, Jr.
"GOUCHOS OF ELDORADO."
Matinee at 1 P. M.

SYLVAN First and R. I. Ave. N.W. Phone RAndolph 2626
Scientifically Air-Conditioned
Double Feature.
"LET'S GET TOUGH."
Leo Gorcey, Huntz Hall
"KLONDIKE FURY."
Edmund Lowe, Lucille Fairbanks
Matinee at 1 P. M.

ACADEMY 325 8th St. S.E. LI. 0030
Scientifically Air-Conditioned
Double Feature.
"SUBCHE SQUADRON."
Arlen Whitcomb, Sally Gray
"CODE OF THE OUTLAWS."
Tom Tyler, Bob Steele.
Open 11 A. M. to 11 P. M.

APEX 4825 Bl. and Mass. Ave. N.W. Phone WOodley 4400
Scientifically Air-Conditioned
"BROADWAY."
With Pat O'Brien, George Raft.
Doors Open at 12:30 P. M. Feature at 1, 3:27, 5:27, 7:27, 9:27.

ATLAS 1333 H St. N.E. AT. 5300
Continuous Daily except Sat. 1 to 11 P.M. Sat. 11 A.M. to 11 P.M.
Scientifically Air-Conditioned
"MR. AND MRS. NORTH."
With Gracie Allen, William Post, Jr., Paul Kelly. Also on Same Program.
"SHEPHERD OF THE OZARKS."
On Stage:
AMATEUR SHOW (at 2 P. M. Only)

PRINCESS 1119 H St. N.E. TR. 3300
Continuous every day except Sat. 1 to 11 P.M. Sat. 11 A.M. to 11 P.M.
Scientifically Air-Conditioned
"IN OLD CHEYENNE."
With Roy Rogers, Gabby Hayes, Joan Woodbury. Also on Same Program.
"A CLOSE CALL FOR ELLERY QUEEN."
With William Gargan, Margt. Lindsay.

Washington's Newest Theater
SENATOR 5010 Conn. Ave. at Kennedy
Sat. N.E. EM. 3300
Scientifically Air-Conditioned
"SHIP AHOY."
With Eleanor Powell, Red Skelton, Tommy Dorsey and Orchestra. Disney Cartoon.
Open at 12:30 P. M. Feature at 1:30, 3:30, 5:30, 7:45, 9:50.

BUY YOUR BONDS AND STAMPS AT ANY LOCAL THEATER

You Can Now Buy War Bonds and Stamps At Any of WARNER BROS. THEATRES
For Additional Information Phone Theaters Direct
ARLINGTON-FALLS CHURCH, VA. Information Phone OXford 2121 or D. C. 1485
ALEX., VA.

This Morning

With Shirley Povich

One of the mysteries of the baseball season is the persistent booing of Joe DiMaggio by elements of New York fans who send up the Bronx bazoo whenever DiMag appears at the plate. It isn't strictly a Yankee Stadium habit. Boos were heard for DiMaggio on the night of the All-Star game at the Polo Grounds ten days ago.

POVICH

As far as can be learned, DiMaggio never harmed anybody or anything, with the exception to the damage he used to deal out to pitchers' records before he encountered his present baffling slump. Certainly DiMag is the least provocative of all ball players. He goes about his work with no more ostentation than a file clerk. He doesn't get into any fights. Even his batting slump hasn't induced any petulant mood. He doesn't even throw a bat in disgust.

Could be, of course, that his hecklers are the sort of morons who remember for no reason at all that DiMag is of Italian parentage and permit that to prejudice them against the Yankee star. Yet in Boston, his little brother, Dom, is a high favorite with the customers. DiMaggio's parents, with other Italian noncitizens were removed from the coast area in California, but who are Yankee Stadium fans to judge their Americanism.

DiMaggio's father was not denied American citizenship. The fact is that he knew he couldn't apply for it with any success. He couldn't pass the literacy test, because before his ball-playing sons brought him affluence, the elder DiMaggio had no opportunity to learn to read or write English. Maybe you know how it is with folks from the old country. If they don't set about to learn the new language in their formative years as Americans they are very apt to miss out. That, apparently, is what happened to DiMaggio pere.

That part of baseball fandom in New York which is booing DiMaggio is not only fickle but of short memory. A year ago, they were applauding him on his 56-game hitting streak. DiMaggio could do no wrong. Nary a boo was heard for the Yankee slugger. With the decline of his batting average this year, DiMaggio seemingly has exposed himself to the moronic natures of Stadium fans.

Dan Parker casts an interesting sidelight on DiMaggio in reporting that the Yankee slugger apparently refused the other day to meet King Peter of Jugoslavia when the boy King sat in on the Yankees' game against the Tigers. Manager Joe McCarthy and other Yankee players presented themselves to King Peter who had expressed a desire to meet DiMaggio also, but by the end of the fifth inning when the King left the park, DiMaggio had put in no appearance at the royal box.

Why not? Well, maybe the explanation will be helped by reciting a little incident that happened in Washington last year. DiMag, in the first game of a double-header, had just equaled the major league record of consecutive hitting in 52 games. As he moved across the field toward the dressing room, photographers hailed Joe. They wanted him to pose for pictures with Senator Hiram Johnson of California, who was in a nearby box. The picture was a natural, they thought, DiMaggio with the senior Senator from his home State and home district.

To the surprise of the photographers, DiMaggio refused to pose with Senator Johnson and, hearing the story we asked DiMag about it later. This is what he said:

"I guess I was a dunce for not posing with the Senator. I realize now that I was. The fact is though, that I don't like to go show-boating in front of the stands. I guess I'm just bashful. When I was a kid, I always was shy, and I guess I haven't changed much."

So spoke the fellow who had hit in 52 straight games and who insists he is bashful despite the fact that with 30,000 fans in the park and himself at bat, he is the least excited person in the stadium. Maybe shyness helps in a spot like that.

Harry Heilmann, the old Detroit slugger, who is now broadcasting baseball in Detroit, tells the story of the week. He relates it in The Sporting News, in recalling his early career in baseball.

"I signed with Portland of the Pacific Coast League for $275 a month," relates Heilmann. "Money, like the X in algebra, was an unknown quantity around our house at that particular time. So I decided when I was getting that kind of money I would practice a little frugality and surprise my ma by sending her the greater part of it. I pinched the pennies the first two months so I could send her $500. Imagine my surprise when I got a wire right back from her saying, 'Come home at once, you must be in bad company.'"

On the Line

With CONSIDINE

New York, July 17.—Sportin' around:

The Navy has rejected the smartest, and one of the sturdiest, of all athletes—Sid Luckman. Overweight . . . Left on the cutting room floor, during the editing of the Gehrig movie, were sequences of Fiorello LaGuardia and Jim Farley, praising Lou . . . We're all for hard-fought baseball, but that vicious bean-balling contest between the Cubs and Dodgers last Wednesday should be brought to Judge Landis' attention.

CONSIDINE

The coaches of the all-Army football team may have trouble getting Tommy Harmon and Whizzer White from the Army Air Corps . . . Don Budge made only about $300 out of his victory in the U. S. professional tennis championship, but he got such a kick out of winning it (thus thumbing his nose at experts and Bobby Riggs, who said he was through) that it means more to him than some of the greater titles he won. Besides, he made nine grand on that ill-starred pro tour this past winter . . . Craig Wood, who sank a 40-footer to win the last U. S. Open, says that about the greatest putt he ever saw was Gene Sarazen's on the seventy-first hole of the 1940 Open at Cleveland. It was a downhill 20-footer, and Gene had to sink it to stay in the running. Gene did.

Here's an Objector for Conzelman

In reply to Jimmy Conzelman's speech, in which the Chicago Cardinals' coach said that men who have had a background of body-contact sports make the best soldiers, Percy Doblin, a New Yorker who saw service with the A. E. F., writes that Jimmy's generalization is all wet.

"I found that the former body-contact athletes in our company did not like the idea of fighting a ghost or the infinite and went to pieces quicker than the office clerks, the storekeepers and the other little muggs whose only chance ever was to take what came," he writes. "There was a saying on the front that you never hear the one that gets you. The little fellow, or so-called weaker guy, was fighting his heart out against an invisible shadow that hung over all our heads. It is patent that the front demands patience and a lack of the aggressive spirit, as we know it. One must be a fatalist with nerves steadied by a belief in something outside one's own prowess."

One nickel may upset the rich "breakage" racket in horse racing. A Delaware horse player named William A. Wise entered suit some time ago against the Delaware track for a nickel. It was due him, but the track kept it that day along with thousands of other stray pennies. The State Supreme Court has now upheld him, and when the track pays Wise the nickel it will tacitly acknowledge that, like all other tracks in the country, it has been baldly grabbing thousands of dollars in breakage each day since it has been open. We suspect that few fans will be as indignant and as academic as Wise was, but all horse bettors will agree with us when we demand that this money be turned over to Army and Navy Relief, USO and the Red Cross.

$10,000 Daily Taken From Bettors

Breakage runs about 1 per cent of the daily handle at every track. At New York tracks it amounts to as much as $10,000 a day. Any other licensed business would be summarily closed down by the authorities if it refused to give its customers the correct change. Racing robs its long-suffering fans of blizzards of stray pennies daily, under the hypocritical excuse that it doesn't want to bother with them.

That familiar face you see in the current newsreels showing Admiral Nimitz getting his medal is the good, honest kisser of Swede Larsen, former Navy football coach . . . Uncle Sam can buy a few more bullets, because Whirly won $43,850 in the Massachusetts Handicap. Warren Wright turns 10 per cent of the new champ's winnings into war bonds. Whirly may not be retired to stud at the end of the racing season after all. Wright may decide that his blood line, Blenheim II, needs no new progenitor, what with Blenheim II still turning out winners. All of which means that Whirly may win so much that his record will last for years.

The Philadelphia Eagles, who had first choice in the draft of college football players last winter, chose Pete Kmetovic of Stanford for the shrewd reason that he had false teeth and would escape Selective Service. So what? So Pete bought a new pair of chompers and enlisted . . . Maybe there's hope for Mike Jacobs, at that rate.

A WASHINGTON RUN ON WAY TO PLATE WITH HELP OF REPASS' SINGLE AND ERROR BY DETROIT CATCHER WHO MISSED THROW

Post Staff Photo

Nats Win, 3-0, to Celebrate 1st Twilight Outing

Laabs Clouts Two Homers, Browns Win

St. Louis Captures Two From Athletics; Ousts Tigers From Fourth Place in Race

By the Associated Press

Philadelphia, July 17.—Stocky Chet Laabs continued his batting spree for the St. Louis Browns—socking out two more homers and driving in six runs—as the Browns beat the Athletics in both ends of a double header, 4 to 2 and 11 to 1, to oust Detroit from fourth place.

The Browns now have won eight game in a row—one from the Yankees, three from the Red Sox and four from the A's—and Laabs' mighty bat has provided the power to win nearly all of them.

In the last seven days he has walloped six homers and driven in 22 runs. He now has clouted 17 homers and batted in 64 runs compared to his 15 round trippers and 58 R.B.I. for the entire 1941 campaign.

Herman Besse held the Browns in check in the opener except for a four-run uprising in the sixth, climaked by Laabs' four-bagger with Mike Chartak on base. Steve Sundra was nicked for 11 hits, but was effective in the pinches.

Laabs' second roundtripper of the day and his fifth in the four-game series came in the first inning of the nightcap, again with Chartak on base. In the fifth he tripled in two more runs. Stan Ferns blanked the A's until the ninth when Buddy Blair's single drove in Dee Miles.

First Game

St. Louis.	AB	H	O	A	Philad'ia.	AB	H	O	A
G'rdige,2b.	3	1	3	3	Kreevich,cf	4	2	1	0
Clift,3b.	3	0	0	4	Valo,rf.	4	0	2	0
McQu'n,1b	3	1	10	3	Suder,ss.	4	1	0	2
Judnich,cf	3	1	0	0	Johnson,lf.	4	2	2	0
St'phens,ss	4	1	3	4	Siebert,1b.	4	1	12	0
Chartak,rf	4	0	1	0	Blair,3b.	4	2	3	3
Laabs,lf.	4	2	3	0	Kn'cker,2b.	4	1	0	5
Hayes,c.	3	0	4	0	Swift,c.	3	1	7	1
Ferrell,c.	1	0	1	0	†Miles.	1	1	0	0
Sundra,p.	4	0	2	1	Besse,p.	2	0	0	0
					*Eschen.	1	0	0	0
Totals	32	6	27	15	Fowler,p.	0	0	0	0
					‡Wagner.	1	0	0	0
					Totals	36	11	27	11

*Batted for Besse in seventh.
†Batted for Swift in ninth.
‡Batted for Fowler in ninth.

St. Louis	0	0	0	0	4	0	0	0	—4
Philadelphia	0	1	0	0	0	0	0	1	0—2

Runs—Clift, Judnich, Stephens, Laabs, Kreevich, Siebert. Errors—Blair, Besse. Runs batted in—Knickerbocker, Johnson, Judnich, Stephens, Laabs (2). Two-base hits—Siebert, Gutteridge, Laabs, Kreevich. Three-base hits—Blair, Stephens. Home run—Laabs. Sacrifices—McQuinn, Gutteridge. Double plays—McQuinn to Stephens to Sundra; Clift to Gutteridge to McQuinn. Left on bases—Philadelphia, 7; St. Louis, 5. First base on balls—Off Besse, 2. Struck out—By Sundra, 2; by Besse, 4. Hits—Off Besse, 6 in 7 innings; off Fowler, 0 in 2 innings. Losing pitcher—Besse. Umpire—Hubbard and McGowan. Time of game—One hour 51 minutes. Attendance—4000.

Second Game

St. Louis.	AB	H	O	A	Philad'ia.	AB	H	O	A
G'ridge,2b.	5	1	1	5	Kreevich,cf	4	2	2	0
Clift,3b.	2	1	1	0	Valo,rf.	4	0	4	0
Strange,3b	2	0	0	0	Suder,ss.	4	0	2	0
McQu'n,1b	5	0	7	1	Johnson,lf.	2	0	2	0
Heffner,lb	0	0	3	0	Miles,lf.	1	1	0	0
Judnich,cf	3	1	2	0	Siebert,1b.	2	1	9	0
Cicotte,cf	1	0	0	0	Davis,1b.	1	0	1	0
St'phens,ss	5	2	4	6	Blair,3b.	3	1	2	1
Chartak,rf	4	1	3	0	Kn'cker,2b	4	1	1	4
Laabs,lf.	5	3	2	0	Wagner,c.	3	0	4	0
Ferrell,c.	3	1	3	0	Knott,p.	1	1	0	2
Ferens,p.	4	0	1	1	*Eschen.	1	0	0	0
					R.Harris,p.	1	0	0	1
Totals	37	10	27	13	Totals	32	8	27	10

*Batted for Knott in fifth.

St. Louis	5	0	0	6	0	0	0	0	—11
Philadelphia	0	0	0	0	0	0	0	1	— 1

Runs—Clift (2), McQuinn (2), Judnich (2), Stephens, Chartak (2), Laabs (2), Miles. Errors—Gutteridge, Valo. Runs batted in—Stephens (2), Chartak (2), Laabs (4), Judnich (2), Ferrell, Blair. Two-base hits — Gutteridge, Judnich, Stephens. Three-base hit—Laabs. Home runs—Laabs. Double plays—Suder to Knickerbocker to Siebert; Gutteridge to Stephens to McQuinn (2); Gutteridge to Stephens to Heffner; Stephens to Gutteridge to Heffner. Left on bases—Philadelphia, 6; St. Louis, 6. First base on balls—Off Knott, 4; off R. Harris, 2; off Ferens, 2. Struck out—By Knott, 1; by Ferens, 2. Hits—Off Knott, 9 in 5 innings; off R. Harris, 1 in 4 innings. Losing pitcher—Knott. Umpires—Hubbard and McGowan. Time of game—One hour 58 minutes. Attendance—4599.

The Box Score

DETROIT.	AB	R	H	O	A	E
Hitchcock, ss	2	0	1	0	3	1
McCosky, lf	4	0	1	4	0	0
Cramer, cf	3	0	0	3	0	0
York, 1b	4	0	0	9	1	0
Harris, rf	3	0	1	0	0	0
Higgins, 3b	3	0	0	0	0	0
Bloodworth, 2b	3	0	0	2	2	0
Tebbetts, c	3	0	0	6	1	1
Newhouser, p	2	0	1	0	1	0
*Gehringer	1	0	0	0	0	0
Totals	28	0	4	24	8	2

*Batted for Newhouser in ninth.

WASHINGTON.	AB	R	H	O	A	E
Case, rf	4	1	1	2	0	0
Spence, cf	4	1	1	1	0	0
Vernon, 1b	3	0	0	9	1	0
Estalella, lf	3	0	0	4	1	0
Repass, 3b	2	1	1	1	1	0
Evans, c	3	0	0	5	0	0
Sullivan, ss	3	0	1	2	5	0
Clary, 2b	2	0	0	3	2	0
Newsom, p	4	0	0	0	2	1
Totals	28	3	4	27	12	1

Detroit	000	000	000—0
WASHINGTON	000	000	03x—3

Runs batted in—Spence, Repass. Stolen base—Case. Sacrifices—Bloodworth, Hitchcock. Double plays—Hitchcock to Bloodworth to York, Sullivan to Vernon. Left on bases—Detroit, 9; Washington, 9. First base on balls—Off Newsom, 6; off Newhouser, 3. Struck out—By Newsom, 3; by Newhouser, 3. Umpires—Stewart, Quinn and Rommell. Time of game—Two hours 22 minutes. Attendance—11,000.

The Ladies Whoop It Up as Nats Win First Twilight Game

Twilight ball was a hit with women fans last evening at Griffith Stadium. They turned out to the number of more than 5000 for the new-fangled starting hour of 7 p. m., and to heck with the dishes, no doubt. This is the third-base sector of the upper deck in an inning when the Nats turned in a double play behind Buck Newsom

Post Staff Photo

Spud Chandler Beats Indians For Yanks, 8-1

By the Associated Press

New York, July 17.—The New York Yankees looking like world champions again, crushed the Cleveland Indians today, 8 to 1, with Spud Chandler pitching six-hit ball and Phil Rizzuto and Red Rolfe each contributing a home run and a triple to the Yanks' sixth straight triumph.

To all intents and purposes the game was decided in the first inning when Rizzuto smashed his homer off Lefty Al Smith with the bases loaded. It was his second of the season and sailed high into the left-field stands.

But much happened afterward to keep the customers engrossed. in the second inning Rolfe drove in a run with a triple and in the fourth he collected his third home run in five days, with one on.

The Yankees supported Chandler with four double plays, bringing their total to 119 for 86 games. Joe DiMaggio extended his hitting streak to 14 games with a single off Joe Heving in the seventh. And there were a couple of red hot arguments between players and umpires.

Umpire Rules It a Fly

One of these came in the Indians' half of the second inning when Ray Mack hit a liner to Phil Rizzuto with Les Fleming on second base. Rizzuto trapped the ball and started a rundown of Fleming between second and third. After this was completed the umpire ruled it had been an infield fly, making Mack automatically out and giving the Yanks one of their double plays in spite of a storm of protests by Cleveland players.

Then in the fifth inning Roy Weatherly came to the plate to pinch hit for Smith with two on and none out. Umpire Joe Rue refused to let him bat and there was another puzzling dispute with players of both sides clustered around the plate. Rue explained that Weatherly had been banished from the field during the debate in the second inning and the stumpy center fielder finally tossed his bat in the air and stalked from the diamond. Al Milnar replaced him and fanned.

Cleveland's lone run came in the

See YANKS, Page 16, Column 7.

New Champs Crowned In Post Cup Golf

Mrs. Henderson, Mrs. Kerr Victors In Annual Play Over Two Courses

By Merrell W. Whittlesey

The Washington Post Cup tournament for the District Women's Golf Association members once again produced personal scoring records for two players yesterday—Mrs. David H. Henderson of Congressional, the new Class A champion, and Mrs. W. F. Kerr of Prince Georges, the proud possessor of the Class B Cup.

Mrs. Henderson, who is playing her third year of tournament golf in the District after battling the sand greens of Montana for the first seven years of her golfing career, posted her all-time low score, an 85 for the steaming Columbia course, and deducted nine handicap strokes for a net 76, the best net total in Class A by two strokes.

Mrs. Kerr continued the Prince Georges Club monopoly on the Class B cups by breaking 95 for the first time since first swinging a club, shooting a 94, to be exact, at Kenwood and subtracting 21 handicap strokes for a net 73; the winner by the margin of a single shot in the third annual competition for the Class B Cup, for those with handicaps of 19 and over. Mrs. C. B. Hartman, a clubmate, who finished seventh, won the previous Star and C. B. S. Class B affairs.

Heat a Hazard

The excessive heat was hazard in itself and although there were only 11 withdrawals from the combined field of 157 players, a fine showing, most of the players had just two intentions when they straggled off the eighteenth green, a cooling drink and a cold shower. Mrs. Henderson, the tenth different winner of the Class A Cup in its 10-year history, was one of those who marely made it. The Congressional representative thought for a while on the back nine she would have to withdraw due to the heat and sun but her fine score encouraged her to finish.

District and Maryland State champion Mrs. Walter R. Stokes was one of 44 at the two clubs who failed to turn in a card, most of them complained of heat inter-

See GOLF, Page 10, Column 8.

Much-Jinxed Camden Track Opens Today

Elaborate New Plant Beats Down Obstacles, Expects 30,000 Fans

By Sid Feder

Associated Press Sports Writer

Camden, N. J., July 17.—On the theory that anything that happens now must be for the better, simply because it can't get any worse, the brand new Garden City Track laid in a fresh supply of aspirin today and was all set to bow in tomorrow with Jersey's first horse racing in half a century.

Just about everything but an earthquake has happened to this beautiful million-and-a-half dollar brick and wood plant on the edge of the New Jersey farmlands. Injunctions were threatened, priorities haunted it, transportation isn't only short it's virtually nonexistent. And some local opposition particularly a descriptively titled organization tagged "the Association for the Prevention of a Race Track in Camden County," has been in its hair for weeks.

Just to help matters, there are no communications facilities on the grounds. (This dispatch would probably be relayed to the outside world by dog-sled, if there was any snow around).

Yet, in spite of all that, Eugene Mori, an automobile salesman from nearby Vineland, and his associates are ready to send the 49-day meeting, lasting until September 12, to the post at 2:30 p. m. (E. W. T.) tomorrow. The opening card is headed by the $5000-added Camden Handicap, which drew a field of 16 better-than-bad sprinters, headed by G. C. Greer's flashy Cape Cod.

The mere fact that the track, 7 miles from Philadelphia, is opening at all is a major accomplishment. What's more remarkable, is that Mori expects a crowd of over 30,000 to get there on conveyances from pogo sticks right up the list for tomorrow's card. And he's looking for a mutuel handle of more than half a million dollars.

Major League Standings

American League

	W.	L.	Pct.	G.B.
New York	58	28	.674	...
Boston	50	35	.588	7½
Cleveland	49	40	.551	10½
St. Louis	45	43	.511	14
Detroit	45	46	.495	15½
Chicago	36	48	.429	20½
Philadelphia	36	58	.383	26
WASHINGTON	33	54	.379	25½

Yesterday's Results

WASHINGTON, 3; Detroit, 0 (twilight game).
St. Louis, 4-11; Philadelphia, 2-1.
Boston, 2; Chicago, 1 (12 innings).
New York, 8; Cleveland, 1.

Games Today

St. Louis at WASHINGTON.
Galehouse (8-6) vs. Carrasquel (2-3).
Chicago at New York.
Wade (1-0) vs. Borowy (8-1) or Breuer (4-5).
Cleveland at Boston.
Bagby (10-4) vs. Chase (2-3).
Detroit at Philadelphia.
Gorsica (3-1) vs. Christopher (2-4).

National League

	W.	L.	Pct.	G.B.
Brooklyn	60	24	.714	...
St. Louis	51	31	.622	8
Cincinnati	46	39	.541	14½
New York	44	42	.512	17
Chicago	42	47	.472	20½
Pittsburgh	38	44	.463	21
Boston	37	53	.411	26
Philadelphia	23	61	.274	37

Yesterday's Results

New York, 11; Pittsburgh, 2.
St. Louis, 10; Philadelphia, 1.
Brooklyn, 10; Chicago, 5.
(Only games scheduled.)

Games Today

Brooklyn at St. Louis (2).
French (10-0) and Macon (0-0) vs. White (3-4) and Lanier (3-3).
New York at Cincinnati.
Lohrman (7-3) vs. Starr (12-5).
Philadelphia at Chicago.
Melton (-8) vs. Lee (9-9).
Boston at Pittsburgh.
Javery (6-10) vs. Heintzelman (7-9).

Cards Swamp Phils, 10 to 1; Take Series

By the Associated Press

St. Louis, July 17.—Sharpening up their knives for the crucial Brooklyn series starting tomorrow, the St. Louis Cardinals smeared the lowly Philadelphia Phils, 10 to 1, today to take the series three games to one.

Howard Krist, making his first start of the season for the Redbirds, held the Phils to five well scattered hits while his teammates were pounding Si Johnson and Frank Hoerst for 13 hits. It was Krist's sixteenth victory against two defeats in the last two seasons.

Enos Slaughter led the Cardinal attack with a single, a double and a triple, driving in two runs. Marty Marion was the only member of the starting line-up who failed to get a hit.

Philad'ia.	AB	H	O	A	St. Louis.	AB	H	O	A
May,3b.	4	1	3	2	Brown,2b.	3	2	2	2
M'taugh,ss	2	1	2	2	Crespi,2b.	1	0	0	1
Bragan,ss.	1	0	1	0	Walker,cf.	4	1	3	0
Benjamin,cf.	3	2	1	1	Slaughter,rf.	5	3	1	0
Waner,cf.	1	0	0	0	Musial,lf.	4	1	0	0
Glossop,2b	3	0	1	2	W.Cooper,c	4	2	0	1
Marnie,2b.	0	0	1	0	Narron,c.	0	0	0	0
L'whller,lf.	3	1	2	0	Sanders,1b.	4	1	10	0
Kor,lf.	1	0	0	0	Kurowski,3b.	4	2	2	2
Northey,rf.	3	0	1	0	Marion,ss.	3	0	7	5
Etten,1b.	3	0	9	1	Krist,p.	4	1	0	1
Warren,c.	2	0	3	2					
Johnson,p.	1	0	0	1	Totals	36	13	27	12
Hoerst,p.	1	0	0	0					
Nahem,p.	1	0	0	0					
Totals	28	5	24	11					

Philadelphia	0	0	0	1	0	0	0	0	—1
St. Louis	2	0	2	3	0	0	3	0	x—10

Runs—Murtaugh, Brown, Walker (2), Slaughter (2), Musial, W. Cooper, Sanders, Kurowski, Marion. Errors—Glossop, Sanders, Benjamin, Warren, Northey. Runs batted in—W. Cooper (2), Slaughter (2), Glossop, Brown (2), Sanders, Kurowski. Two-base hits—Slaughter, Sanders. Three-base hit—Slaughter. Stolen bases—Kurowski, Crespi. Sacrifice—Marion. Double plays—Marion to Sanders (2), Marion to Brown to Sanders, Crespi to Marion to Sanders. Left on bases—Philadelphia, 2; St. Louis, 6. First base on balls—Off Johnson, 1; off Hoerst, 1; off Krist, 2. Struck out—By Johnson, 2; by Hoerst, 1; by Nahem, 1. Hits—Off Johnson, 8 in 3 innings (none out in 4th); off Hoerst, 5 in 3⅓ innings; off Nahem, 0 in 1⅔ innings. Hit by pitched ball—By Nahem (Crespi). Losing pitcher—Johnson. Umpires—Heardon, Goetz and Conlan. Time of game—One hour 50 minutes. Attendance—785.

11,000 See Tigers Bow To Newsom

8th Inning Spree Ruins Newhouser's Fine Effort; Both Hurlers Give 4 Hits

By Shirley Povich

Post Staff Writer

Twilight ball was a smashing success at Griffith Stadium last night—for the Nats. For the Detroit Tigers it was something else again—a galling 3-0 shutout at the hands of their erstwhile pal, Louie Newsom.

Before a whooping crowd of 11,000 fans, in the park at the new-fangled starting hour of 7 p. m., the Nats beat back the threat of a humiliating no-hit defeat by Harold Newhouser of the Tigers, and scored all of the game's runs in the eighth inning.

Five thousand women fans were in the throng, after a rush job on the dinner dishes, if at all. In a viva voce vote, requested by the Griffith Stadium management after the fifth inning, the customers loudly proclaimed their preference for baseball at the twilight hour.

President Clark Griffith of the Nats, announced after the game that all of the club's home games in the future when not scheduled at night or on Sundays, would be played at twilight.

Buck Impressive

Big Newsome turned in a four-hit job to gain his second shut-out victory over the Tigers this season and extend the Nats' winning streak to four straight, but until the eighth inning he was being outpitched by the left-handed Newhouser.

There were visions of a no-hit game by Newhouser as he moved through the first six innings and had one out in the seventh without permitting any sort of a hit. Johnny Sullivan jolted the no-hit dreams of the Tiger southpaw by beating out a bunt in the seventh. Newsome, allowed only four hits, and two of those were bunts.

It was a bunt by George Case, in the eighth, the Nats' second hit of the game, that put the winning run in motion. Two other runs scored by the Nats in the inning were gift affairs when Catcher Birdie Tebbetts and First Baseman Rudy York contributed grievous errors.

Case pushed his bunt neatly past Newhouser to open the eighth and, fittingly for the league's leading base stealer, he stole second before anybody was out. Stan Spence rapped a single into left field and Case sprinted home a half step ahead of McCosky's throw.

Vernon Walked

Newhouser was in further trouble when he walked Vernon with none as yet out, but Estalella popped up. Repass, however, lined a single over Bloodworth's head, and Spence got a late start on a dash to the plate in fear the ball would be caught. Harris' throw from right field beat Spence to the plate, but the ball skipped through Tebbetts for an error and the runner scored. A bit later after Evans walked to fill the bases, Sullivan grounded to Newhouser who attempted to start a double play with a throw to the plate, forcing Vernon. York, however, dropped Tebbetts' relay of the ball, and Repass continued home from second with the third run of the night.

The first four innings of the ball game were played by daylight, with

See NATS, Page 16, Column 8.

All-Star Girls Beat F. B. I., Win First Half

The Capital City All-Stars won the first-half championship of the Recreation Association Girls Softball League last night, swamping FBI by 11-1 on the Monument Grounds. Gwinnette Herbert and Dot Needham combined in a no-hit pitching chore for the winners.

Nats Obtain McNair in Deal With Detroit for Wilson

Some Cash Figures In Transaction for New Third-Sacker

The Nats acquired Infielder Eric McNair from the Detroit Tigers last night in a deal that involved the sale of Pitcher Jack Wilson to the Detroit Club.

The exchange of the two players was announced at the end of the twilight game at the Stadium. Waivers had been obtained on the players by their respective clubs, thus observing the rule that forbids trades after June 15, except on waivers.

In effect, the Nats bought McNair while the Tigers bought Wilson. It was not an even swap. President Clark Griffith stated the Tigers paid "a bit more, but not much."

The 32-year-old McNair, who has been a bench-warmer for the Tigers, will play third base for the Nats, Manager Bucky Harris announced. He has seen service this year chiefly as a pinch hitter, batting .167 in 24 games. McNair previously played shortstop, second base and third base for the Athletics, Red Sox, and White Sox.

He entered the big leagues in 1929. He batted .324 for the White Sox in 1939, but has a lifetime average of .277 in the majors.

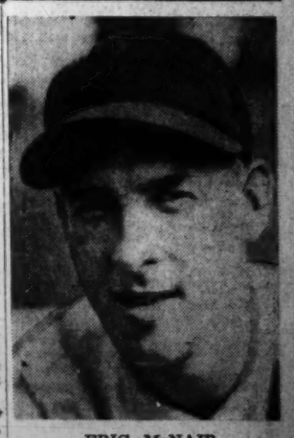

ERIC McNAIR

Wilson, who has one victory to his credit and four defeats charged against him this season, was obtained from the Nats last winter from the Boston Red Sox, in the deal that involved Ken Chase and Stan Spence. He is 30 years old.

Glitter Girl Captures Hagerstown Purse by Three Lengths

Pandoramint Second to $12.30-Shot

Double Pays $63 As Feeling High, June Pennant Win; Westing Takes 3d

By Walter Haight

A Staff Correspondent

Hagerstown, Md., July 17.—Taking command at the first jump, J. B. Royston's Glitter Girl led all the way to win the Cumberland Purse, featuring the Friday program. Jockey George Acosta brought the daughter of Lucullite and Humbug to the wire three lengths in advance of S. J. Flammia's Pandoramint. A neck farther back, came Miss Jayne Waugh's Last Bet to be third in the field of eight operating over the Mason-Dixon course of 120 feet less than 5 furlongs.

With Mrs. G. O. Russell's dull-running Weatherite installed the favorite, backers of Glitter Girl collected $12.30 for each deuce investment. The winning filly turned in a time of 1:04, creditable for the sprint route.

Only four horses in the field were in contending positions. Pandoramint was always closest to the pace while Last Bet rallied to shunt Don Dash into fourth position in the closing stages.

The success of the meeting here was reflected today when it was announced that mutuel employes would be paid a minimum of $10 daily. General Manager Harold Bester made the announcement after conferring with Gov. Herbert O'Conor, Frank Small, chairman of the racing commission, and Donald Hay, mutuel manager.

Entries, Odds, Riders, Ratings At Hagerstown

FIRST RACE—Six and one-half furlongs; purse, $600; claiming; for 3-year-olds.

No. (Horse and Jockey) Wgt. Odd Rat.
7 Chief Teddy (C. Kirk) 112 4-1 311
8 *Small Time (Boscon) 105 15-1 309
9 *Little Pete (Fitzgerald) .105 20-1 308
10 Anyway (Root) 105 6-1 311
11 Vera M. (Carillo) 105 8-1 310
12 Amperage (Root) 107 5-2 312
13 Happy Slave (Grant) 115 8-1 313
1 Rough Amos (Dufford) 110 6-1 312
2 Happy Gallop (Balzaretti) .110 6-1 311
3 Sea Pilot (Martinez) 112 6-1 310
4 Jaltar (C. Kirk) 105 20-1 309
5 Walter Haight (Harrell) 110 4-1 311
6 Star Monarch (C. Kirk) .. 20-1 310

SECOND RACE—Six and furlongs; purse, $600; claiming; for 4-year-olds and upward.
8 Balkanese (C. Kirk) 113 8-1 312
9 Paso Grande (Martinez) 108 6-1 310
10 Chillee Vallee (Acosta) 113 4-1 311
11 Canslip (Carillo) 108 20-1 310
12 Beans (Root) 113 3-1 309
13 Eltonhead (Harrell) 115 3-1 312
14 Sought After (Moon) 108 6-1 311
1 Mintsitka (W. Kirk) 108 8-1 310
2 *Bill Bleiweiss (Fitzgerald) 108 5-1 312
3 Hemsley (Carrillo) 113 20-1 309
4 Apprehend (Harrell) 113 20-1 314
5 Mardi Gras (Acosta) 113 6-1 310
6 Your Bid (Balzaretti) 103 8-1 311
7 Saint Pyrewick (C. Kirk) 115 3-1 313

THIRD RACE — Mason-Dixon course; $600; for 2-year-olds.
6 Little Hoops (Dufford) ....111 5-1 ...
7 Granny Cake (Acosta) ....108 20-1 ...
8 †Doctor Posey (Martinez) ..119 3-1 ...
9 Buckle Down (Harrell) ....119 8-5 ...
10 Sun Klass (C. Kirk) ....108 15-1 ...
11 ‡ Aggressive (Dufford) ....111 6-1 ...
1 Merciless (Vesseli) ....108 6-1 ...
2 Clove (Carrillo) ....108 20-1 ...
3 ‡Seventeen Guns (D'ford) .116 6-1 ...
4 †Sweetie Face (Martinez) ..116 3-1 ...
5 ‡Second Curtain (Weber) ....108 6-1 ...
†Tyssowski & Rodgers entry.
‡Straus & Sprague entry.

FOURTH RACE—One and one-sixteenth miles; purse, $600; claiming; for 3 and 4-year-olds.
6 Yellow Dragon (Acosta) ..114 15-1 309
7 Eye Opener (Balzaretti) ..109 2-1 311
8 Purport (Martinez) 114 4-1 312
9 Baby Bonnet (Harrell) 109 6-1 312
10 *Dupliket (C. Kirk) 108 10-1 310
1 Josie Donati (Dufford) 103 20-1 308
2 Mud Dobber (Dufford) 114 6-1 310
3 Croissant (Carrillo) 114 2-1 313
4 Delhi Dan (Dufford) 114 6-1 311
5 Casad (Weber) 105 6-1 310

FIFTH RACE—One and one-sixteenth miles; purse, $600; claiming; for 3-year-olds.
5 Found Out (W. Kirk) 113 6-1 311
6 †El Jelis (Harrell) 108 2-1 312
7 *Camp Meeting (F'gerald) .106 12-1 310
8 *Mowlee's Lad (Bracciale) .106 20-1 309
9 Seventh Sage (Martinez) ..116 3-1 318
1 Sun Maker (Carrillo) 108 8-1 312
2 Nyleve (Weber) 113 6-1 313
3 Rolls Rough (Vesseli) 111 6-1 311
4 †Lauriden (C. Kirk) 111 2-1 310
†Huebeck & Sheppard entry.

SIXTH RACE—One and one-sixteenth miles; purse, $700; claiming; the Connoc Ocheague; for 4-year-olds and upward.
6 *Hot Man (Bocson) 113 6-1 312
7 Jacopobelle (W. Kirk) 110 20-1 310
8 Danzig (C. Kirk) 108 20-1 311
9 Strumming (W. Kirk) 110 3-1 313
10 *Worth Owning (F'gerald) .113 3-1 313
11 Jim Wallace (Martinez) ..113 15-1 310
1 Tanganyika (Harrell) 118 4-1 314
2 Bargain Boy (Acosta) 118 4-1 312
3 Jewel Song (Carrillo) 110 8-1 310
4 Streamer (Balzaretti) 113 3-1 312
5 Annikin (Acosta) 113 3-1 313

SEVENTH RACE—Two and one-sixteenth miles; purse, $700; claiming; for 3-year-olds and upward.
6 *Alamode (Bocson) 106 3-1 311
7 *Reign Supreme (Haynes) .101 10-1 311
8 Brookie Boy (W. Kirk) 111 8-1 310
9 Groucher's Boy (C. Kirk) ..111 2-1 312
10 *Lackawanna (F'gerald) ..106 20-1 311
1 Brilliant Carl (Harrell) 116 10-1 310
2 Some Groucher (W. Kirk) ..111 2-1 313
3 Summer Stock (Dufford) ..111 6-1 312
4 Tantalizer (Witmer) 111 8-1 310
5 *West Sea (Bracciale) 106 10-1 312

EIGHTH RACE—One and one-sixteenth miles; purse, $600; claiming; for 3-year-olds and upward.
8 Goantell (Acosta) 109 8-1 310
9 Claranne (Hernandez) 114 20-1 309
10 Macie Margaret (C. Kirk) .109 6-1 310
11 Petee Lad (Dufford) 116 4-1 311
12 Big Gay (Carrillo) 119 4-1 311
13 Purple Dawn (Dufford) 114 3-1 312
14 Trostar (Martinez) 114 8-1 310
1 Lyconna (Carrillo) 114 10-1 310
2 Dominal (Balzaretti) 114 3-1 313
3 Grouchy (W. Kirk) 114 6-1 313
4 Phantom Player (Root) 108 6-1 312
5 *Remolee (Bocson) 114 3-1 312
6 *Accidental (R. Kirk) 104 20-1 309
7 Biox (Martinez) 114 6-1 311
*Apprentice allowance claimed.
First post, 2:30, E. W. T.
Track fast.

Les Conklin Picks

EMPIRE CITY
1—Down Six, Clingendaal, Cousin Nan.
2—Black Light, Royal Army, Direction.
3—Reaper's Blade, Lord Calvert, Lots of Time.
4—Scotch Trap, Bull Reigh, Bay Carse.
5—Doubirab, Overdrawn, Ocean Blue.
6—Mark, Shipmate, Ginoea.
7—Gino Rex, Flying Legion, Bright Gray.
Best bet—DOWN SIX.

SUFFOLK DOWNS
1—Frontier Jane, Wise Counsel, Compton.
2—Keene Advice, Irish Ivy, Wallingford.
3—Valdina Troth, Lady Flares, Misinterpret.
4—Shrimpie, Valdina Advice, Texon Boy.
5—Spare the Rod, Off Shore, Bit o' Green.
6—Black One, Lady Lyonors, Lady Roma.
7—Jack S. L., Hygrohour, Through Bound.
8—Windshield, Creakel, Chance Run.
9—Kaptime, Who Calls, Two Ways.
Best bet—BLACK ONE.

ARLINGTON PARK
1—Evil Spirit, Royal Blue, Portsmouth.
2—Alned, Jackorack, Commission.
3—Mexicana, Linger On, David B. Jr.
4—Jamerica, One Tip, Espino Gold.
5—Proud One, Wishing, Radio Crusade.
6—Occupation, Corona Corona, Ringmenow.
7—Quien Es, Dogpatch, Sales Talk.
8—Happy Khayyam, Virginia Rose, Miss Baker.
9—Hereshecomes, Hadalad, Downy Pillow.
Best bet—OCCUPATION.

Charts of Hagerstown Races

FRIDAY, JULY 17, 1942.
By Walter Haight.
TRACK FAST.

FIRST RACE—Mason and Dixon course. Purse, $600. For 2-year-olds; claiming. Start good. Won driving; place same. Went to post at 2:36. Off at 2:38. Winner, John Bosley, jr.'s lt. b. g. (2) by High Strung—Chicanna. Trained by John Bosley, jr. Value to winner, $425; second, $100; third, $50; fourth, $25. Time, 1:04⅘.

Horses	Jockeys	Wgt.	Post	St.	¼	Str.	Fin.	Straight
FEELING HIGH	(Dufford)	114	2	1	1²	1²	1nk	$6.00
ELIZABETH K.	(Harrell)	108	4	5	2½	2¹½	2²	3.60
HECKELSIE	(Martinez)	111	3	2	3²	3³	3½	1.60
LINDEN GIRL	(Root)	115	7	4	4²	4³	4²	3.20
SMOKE BALL	(Acosta)	112	5	3	5¹½	5²	5¹	14.60
LADY TENNIE	(Grant)	111	6	6	6²	6²	6²	18.35
DARTING ORPHAN	(Bocson)	112	1	7	7	7	7	45.40

Two-dollar mutuels paid—FEELING HIGH, $14.00, $6.60, $3.30; ELIZABETH K., $5.20, $2.70; HECKELSIE, $2.40.

FEELING HIGH was vigorously handled to hold early lead, saved ground and held on gamely under strong riding. ELIZABETH K. was close up from start and withstood a long drive to be wearing down winner at end. HECKELSIE was slightly bothered at first turn and came willingly thereafter. LINDEN GIRL was taken up repeatedly going to first turn and had no chance.

SECOND RACE—Six and one-half furlongs. Purse, $600. For 3-year-olds; claiming. Start good. Won easily; place driving. Went to post at 3:08. Off at 3:08½. Winner, J. G. Hunt's b. f. (3) by Canter—Bunree. Trained by W. O. Siegert. Value to winner, $425; second, $100; third, $50; fourth, $25. Time, 1:21⅘.

Horses	Jockeys	Wgt.	Post	St.	¼	½	Str.	Fin.	Straight
JUNE PENNANT	(Root)	109	4	2	1²	1¹	1²	1²	$3.20
MOST ALERT	(Dufford)	114	5	5	2¹	2²	2³	2²	2.55
ROSTAN	(Martinez)	107	1	1	3½	3hd	3²	3²	6.35
VALE DOVE	(Balzaretti)	110	6	8	8	7½	6²	4¹	7.16
SUEGALE	(Bocson)	110½	6	6	7²	5¹½	4½	5¹	24.15
JACK BUCK	(Harrell)	112	3	3	6²	4¹	6¹	6²	10.05
CANDY LUMP	(Snyder)	109½	2	7	4hd	6¹	7²	7²	16.75
SIGNBOARD	(Acosta)	112	7	4	5²	8	8	8	5.65

Two-dollar mutuels paid—JUNE PENNANT, $8.40, $4.10, $3.20; MOST ALERT, $3.20, $2.80; ROSTAN, $3.90.

JUNE PENNANT forged to front early, was not seriously threatened and won with speed in reserve. MOST ALERT was closest to pace from start and came willingly in final stages. ROSTAN lacked early speed and closed gamely. VALE DOVE made up some ground.

Daily Double—FEELING HIGH and JUNE PENNANT Paid $63.80.

THIRD RACE—Six and one-half furlongs. Purse, $600. For 4-year-olds and upward; claiming. Start good. Won driving; place same. Went to post at 3:41. Off at 3:44. Winner, Norman Corbin's ch. m. (3) by Westwick—Lespedeza II. Trained by Norman Corbin. Value to winner, $425; second, $100; third, $50; fourth, $25. Time, 1:21⅘.

Horses	Jockeys	Wgt.	Post	St.	¼	½	Str.	Fin.	Straight
WESTING	(Napier)	111	8	2	1²	1¹½	1¹½	1hd	$2.90
COUNORA	(Root)	109	3	3	4nk	4¹½	3¹	2½	22.15
PETE'S PRINCE	(Martinez)	113	6	7	5¹	6²	4²	3²	5.15
LENA GIRL	(Balzaretti)	113	5	4	3½	3¹	2hd	4²	9.40
OAKALEACH	(Fitzgerald)	103	1	6	7²	7¹⁰	7¹⁰	5²	7.00
GOOD DREAMS	(Snyder)	109½	4	5	6¹	5hd	6¹½	6²	39.30
NOON STEP	(Weber)	115	2	1	2²	2½	5hd	7¹⁰	1.65
FEUDAL NET	(Grant)	111	7	8	8	8	8	8	31.20

Two-dollar mutuels paid—WESTING, $7.80, $4.50, $3.20; COUNORA, $15.50, $7.20; PETE'S PRINCE, $3.60.

WESTING went to front at once, drew out, but had to be kept to to pressure to barely last ahead of COUNORA. The latter saved ground while in first flight, responded when urged and was wearing down winner at end. PETE'S PRINCE was shuffled back early, came to outside in final drive and closed willingly. LENA GIRL weakened in closing stages.

FOURTH RACE—Mason and Dixon course. Purse, $700. For 3-year-olds and upward; handicap. Start good. Won easily; place driving. West to post at 4:15½. Off at 4:16. Winner, J. B. Royston's dk. br. f. (4) by Lucullite—Humbug. Trained by D. Chamblin. Value to winner, $475; second, $125; third, $70; fourth, $30. Time, 1:04.

Horses	Jockeys	Wgt.	Post	St.	¼	Str.	Fin.	Straight
GLITTER GIRL	(Acosta)	110	4	1	1¹	1²	1³	$5.55
PANDORAMINT	(Dufford)	114	5	2	2hd	2½	2nk	6.50
LAST BET	(Balzaretti)	115	8	3	4¹½	3hd	3¹½	8.60
DON DASH	(Martinez)	115	2	4	3hd	4²	4²	5.55
WEATHERITE	(Bocson)	110	7	5	5½	5¹	5¹	1.45
EXARCH	(Grant)	115	6	7	7½	7⁴	6²	8.50
ODDREE	(Barrell)	110	1	8	6²	6²	7⁴	26.10
ROVING MISS	(Palacios)	110	3	6	8	8	8	85.50

Two-dollar mutuels paid—GLITTER GIRL, $12.30, $5.10, $3.60; PANDORAMINT, $6.10, $4.10; LAST BET, $4.40.

GLITTER GIRL saved ground at first turn to take good lead and won easily. PANDORAMINT was well placed throughout and closed with good energy on inside. LAST BET lost ground throughout and was tiring at close. DON DASH had early speed and weakened.

FIFTH RACE—Six and one-half furlongs. Purse, $600. For 3-year-old fillies; claiming. Start good. Won driving; place same. Went to post at 4:47. Off at 4:48. Winner, Claude Feltner's ch. f. (3) by Chestnut Oak—Willie May. Trained by Claude Feltner. Value to winner, $425; second, $100; third, $50; fourth, $25. Time, 1:21.

Horses	Jockeys	Wgt.	Post	St.	¼	½	Str.	Fin.	Straight
TERRY MAY	(Root)	112	4	3	2½	2¹½	1nk	1¹	$0.90
HEDDA GAB	(Balzaretti)	112	2	2	1½	1¹	2²	2²	2.10
LADY LONGWORTH	(Acosta)	112	7	7	6½	4nk	3⁴	3⁵	6.10
FLO HOPE	(Snyder)	109	6	6	7	7	7	4hd	36.70
KATESY	(Carrillo)	111	3	5	5²	5²	4¹	5²	65.50
DOTTIE	(Dufford)	114	1	1	4²	6²	6½	6²	12.25
HAPPY SEAS	(Bocson)	110½	5	4	3²	3²	5½	7	67.15

Two-dollar mutuels paid—TERRY MAY, $3.80, $2.60, $2.30; HEDDA GAB, $2.80, $2.50; LADY LONGWORTH, $2.50.

TERRY MAY was steadied while closest to pace of HEDDA GAB, took command when placed to drive and held sway thereafter under strong handling. HEDDA GAB set pace under hustling ride and could not resist winner. LADY LONGWORTH, off slowly, gained sharply and then hung. FLO HOPE lost ground early and came willingly at close.

SIXTH RACE—One and one-sixteenth miles. Purse, $600. For 3-year-olds and upward; claiming. Start good. Won easily; place driving. Went to post at 5:22. Off at 5:22½. Winner, Prospect Hill Farm's b. g. (4) by Hadagal—Frith. Trained by F. Lawrence. Value to winner, $425; second, $100; third, $50; fourth, $25. Time, 1:51⅘.

Horses	Jockeys	Wgt.	Post	St.	¼	½	¾	Str.	Fin.	Straight
DISCRETION	(Snyder)	119	3	2	1¹	1¹½	1²	1¹½	1²	$2.10
MAN AT ARMS	(Bocson)	114	1	3	2½	2¹	2¹½	2²	2nk	1.85
BEBRUDGED	(Dufford)	114	2	4	4¹½	5²	6²	4nk	3¹½	6.45
FREDS FIRST	(Hernandes)	114	6	5	5²	3nk	4²	5²	4nk	4.45
SATIN ROYCE	(W.Kirk)	111	5	1	3²	4²	3nk	3¹	5²	11.05
TANTALIZER	(Witmer)	114	4	6	6	6	6	6	6	23.30

Two-dollar mutuels paid—DISCRETION, $6.20, $3.00, $2.60; MAN AT ARMS, $3.00, $2.60; BEGRUDGED, $3.20.

DISCRETION took command at once, saved ground and was kept to drive to end. MAN AT ARMS raced on inside early, came out and was weakening at end. BEGRUDGED was hard ridden and had no excuses. FREDS FIRST was well placed early and tired.

SEVENTH RACE—One and one-eighth miles. Purse, $600. For 4-year-olds and upward; claiming. Start good. Won driving; place same. Went to post at 5:56. Off at 5:56½. Winner, Galt Davis' gr. h. (5) by Gino—Sunaibi. Trained by V. Arthur. Value to winner, $425; second, $100; third, $50; fourth, $25. Time, 1:58⅘.

Horses	Jockeys	Wgt.	Post	St.	¼	½	¾	Str.	Fin.	Straight
GINOBI	(Dufford)	116	1	4	2²	2¹½	2¹½	1nk	1hd	$1.00
GAY BOO	(Balzaretti)	111	7	8	3²	3¹½	3²	2½	2¹	5.40
JUSTA JIMMIE	(Hernandez)	111	5	1	4²	4²	4²	4¹	3⁵	5.60
IDA TIME	(Bocson)	111	2	3	1¹	1¹	1½	3½	4²	6.10
MYSTIC MAN	(Carrillo)	111	4	5	7¹	6²	5½	5⁴	5⁴	8.70
CONNAMISTA	(Snyder)	106	8	2	5⁴	5hd	6⁴	6¹	6²	91.05
PACK SADDLE	(Martinez)	113	3	7	6½	7²	7⁴	7¹½	7½	29.90
LADY MOWLEE	(Napier)	111	6	6	8	8	8	8	8	43.65

Two-dollar mutuels paid—GINOBI, $4.00, $3.30, $2.60; GAY BOO, $5.50, $3.40; JUSTA JIMMIE, $2.70.

GINOBI was steadied while closest to IDA TIME'S pace, took command when placed to drive and held on with good courage under strong handling. GAY BOO stumbled first time around, came to contention boldly and fought it out gamely. JUSTA JIMMIE was steadied in first flight early, came out for racing room and closed willingly. IDA TIME was used up setting pace.

EIGHTH RACE—One and one-eighth miles. Purse, $600. For 4-year-olds and upward; claiming. Start good. Won driving; place same. Went to post at 6:30½. Off at 6:31. Winner, H. T. Rorabaugh's ch. g. (6) by Theatrical—Parto. Trained by W. Mein. Value to winner, $425; second, $100; third, $50; fourth, $25. Time, 1:58⅘.

Horses	Jockeys	Wgt.	Post	St.	¼	½	¾	Str.	Fin.	Straight
PART ONE	(Eversole)	116	5	7	7¹½	6¹	3½	2⁴	1hd	$2.20
JAMES PAL	(Balzaretti)	116	1	4	4²	1nk	1²	1²	2⁴	8.50
MAETAKE	(Acosta)	109½	4	8	8	7²	6²	4¹	3²	23.40
STAR CANTER	(Dufford)	114	6	1	1¹	2²	2¹½	3½	4²	6.65
CANDLE ENDS	(Root)	111	8	3	3²	3²	4¹½	5¹½	5⁴	2.75
PIPER'S TUNE	(Carrillo)	111	2	5	5nk	8	8	8	6²	27.20
PENDENCIERO	(Weber)	115	7	2	2⁴	4hd	5hd	6½	7²	7.15
CHANNING	(Martinez)	111	3	6	6¹	5½	7²	7hd	8	8.60

Two-dollar mutuels paid—PART ONE, $6.40, $4.30, $3.20; JAMES PAL, $7.80, $5.60; MAETAKE, $8.20.

PART ONE, allowed to settle into best stride, improved position gradually when placed to drive and wore down JAMES PAL in concluding strides. JAMES PAL forged to front when STAR CANTER weakened, set good pace thereafter and barely failed to last. MAETAKE lacked early speed, gained willingly, but was a beaten-off third. STAR CANTER set early pace and stopped.

Bill Bennings

—At The Post

Selections at Hagerstown

Dear Al:

Trainer-Owner Everett Brining has been notified that he will be given a hearing by the Maryland Racing Commission in the stimulation case involving the horse Marandan, a winner here on opening day. The hearing has been set for 10 a. m. Tuesday in Baltimore. Eddie Mein has been appointed trainer of the Nicodemus horse, formerly conditioned by Brining. The plater Sir Time, which pulled up during the running of a race on the Thursday program has been banned from further racing by the stewards. Walter Haight, the colt, is a doubtful starter today but will be hard to beat if sent postward. Condition books for the Cumberland meeting are being distributed. Jockeys Buddy Root, Al Bocson and Willie Balzaretti are battling it out for the riding championship of the meeting. K. D. Kolseth and Claude Feltner are the top trainers going into the final day of the session. Remember, no racing Monday and Tuesday. Bel Air opens on Wednesday. Jockey Danny Scocca is improving daily at the Delaware Hospital in Wilmington, Del. He may leave the hospital in two weeks. Maurice Oliver, who claims he is the only man at the track to be immune from hot-foots, is reported to be wearing asbestos shoes. Gifford Beavins of the Jones camera force, has joined Uncle Sam's doughboys. He reports July 30 at Fort Dix. He says Hitler will lose and it won't be a photo finish, either. Galt Davis is sending his horses to Cumberland and will skip Bel Air. Yankee Lad will be given some treatments before racing again. Perry, who didn't discover the North Pole, went about his janitor duties yesterday in a new Palm Beach suit with the trimmings. The track photographer had to use a flash bulb to take his picture in a bright sun. If the rain stays away today, Hagerstown will have a record of only one off track. P. H. Faulconer, owner of Roman Boy and other horses, was a visitor yesterday. Excellent closing day card today. See you on the rail.—BILL.

First race—**AMPERAGE** is the best of those gathered for the day's opener. Needs only the right ride. **HAPPY SLAV** has stretch punch and is a threat. **ROUGH AMOS** to take care of the others.

Second race—**BILL BLEIWEISS** may steal a lead on this gang and stay on top to the finish. I'm going to string along with this veteran. **BEANS** and **CHILLEE VALLEE** begin to figure in this company. **SOUGHT AFTER** may come along in time to be a factor.

Third race—**BUCKLE DOWN** has done about everything asked of late and is the natural choice in this company. The entry of **DOCTOR POSEY** and **SWEETIE FACE** is formidable. **LITTLE HOOPS** is a possibility.

Fourth race—**CROISSANT** turned in a good race last out and appears capable of winning over this field. **EYE OPENER'S** last was promising and this one will be a keen factor today. **MUD DOBBER** to take care of the others.

Fifth race—**SEVENTH SAGE** and **EL JELIS** are a tight fit in this field. I prefer them in the order named. **NYLEVE** is a lot better than that last and could awaken with a bang.

Sixth race—**STRUMMING** was something of a champion at Charles Town and will be hard to whip in this company. **STREAMER** has won two in a row and belongs close. **HOT MAN** to take care of the show end.

Seventh race — **GROUCHER'S BOY** is suited by the marathon distance of this event and I'm going to string along. **SOME GROUCHER** will be right there and deserves consideration. Feather weight gives **REIGN SUPREME** a chance.

Eighth race—**BIG GAY** likes the route and the company seems to suit. I'm going to string along. **PURPLE DAWN** has front-running ability and will have to be caught. **DOMINAL** and **GROUCHY** will be right there if taken off the reserve list.

Best bet—SEVENTH SAGE.

CLOCKER MIKE AT HAGERSTOWN
1—Rough Amos, Amperage, Happy Slave.
2—Beans, Chillee Vallee, Eltonhead.
3—Little Hoops, Buckle Down, Doctor Posey.
4—Croissant, Eye Opener, Dupliket.
5—Eljelis, Rolls Rough, Seventh Sage.
6—Bargain Boy, Hot Man, Worthowning.
7—Lackawanna, Groucher's Boy, Brookie Boy.
8—Purple Dawn, Petee Lad, Trostar.
Best bet—Croissant.

Arlington Park

Entries

By the Associated Press

FIRST RACE—One and one-eighth miles; purse, $1200; claiming; for 3-year-olds and upward.
10 Emporium ....116|1 *The Object ...111
11 Evil Spirit ..116|2 Veiled Proph't.111
12 Her Reigh ....116|3 Neddie's Hero..116
13 Brig'de Col'rs.108|4 *Rapidamente ..103
14 Portsmouth ....116|5 *Des Grieux ..111
15 *Flushing ....111|6 *Silver B. 111
16 Oust ....103|7 Sunby 116
17 Fly Me ....116|8 Royal Blue ..116
18 Bach. Bower.116|9 Colonel Joe ..116

SECOND RACE—Seven furlongs (chute); purse, $1200; claiming; for 3-year-olds and upward.
10 Jackorack ....116|1 Praetorian 116
11 *All Steele ....111|2 *Wild Oats 111
12 *Don Arezzo..111|3 Best Quality..116
13 Knight's Q. I.116|4 *Side Track ...111
14 Alned ....116|5 Valley Boy 116
15 Red Tet ....116|6 Light Shot 116
16 *G'ld'n Rap'r.111|7 Commission 116
17 Sky Dog ....116|8 Calculator 116
18 Spyway ....105|9 Kiosk 111

THIRD RACE—Seven furlongs (chute); purse, $1400; claiming; for 3-year-olds and upward.
4 Away ....115|1 Linger On 110
5 Hill's Palm....112|2 Bright Ann 110
6 David B. Jr....115|3 Mad Macaw 110
7 *Mexicana ....103|

FOURTH RACE—One mile (chute); purse, $1800; claiming; for 3-year-olds and upward.
4 Kansas City...113|1 *Jamerica 108
5 Espino Gold...114|2 Lum's Pride....105
6 One Tip ....115|3 *Leslie Jarvis..100

FIFTH RACE—Seven furlongs (chute); the Man o' War; purse, $2000; allowances; for 3-year-olds and upward.
4 *Radio Cr's'de.102|1 *Yesteryear ...107
5 Battle Hymn...112|2 Wishing 118
6 Proud One ....113|3 Some Man 106
7 French Horn..115|

SIXTH RACE—Six furlongs; the Arlington Futurity; purse, $20,000 added; for 2-year-olds.
9 †Ringmenow ..122|1 Glanceabout ...117
10 †Hasteville ...117|2 Amber Light....117
11 Occupation ....117|3 Careless 117
12 Valdina Sol...117|4 Adulator 117
13 African Sun...117|5 Hoosier 117
14 Picket ....117|6 Quillon 114
15 ‡Corona Cor.117|7 Alquest 114
16 ‡Slide Rule...117|8 Big Me 114
†Gustave Ring entry.
‡W. E Boeing.
(Post positions will be drawn for this race tomorrow morning at 7:30 a. m.)

SEVENTH RACE (second division)—Seven furlongs (chute); purse, $2000; allowances; the Man o' War; for 3-year-olds and upward.
5 Gallant Duke..112|1 Ringle 112
6 Buster ....106|2 Quien Es 118
7 Dogpatch ....109|3 Shortening 107
8 Topic ....112|4 Sales Talk 112

EIGHTH RACE—One and three-sixteenths miles (on the turf); purse, $1200; claiming; for 3-year-olds and upward.
5 Vir. Rose ....111|1 Bonnie Sea 113
6 *Ardour ....108|2 *Happy Kh'y'm.111
7 *W'ry Flower..103|3 *Royal Risk ...103
8 Burr Hickman.113|4 Miss Baker 111

NINTH RACE (substitute)—One and one-eighth miles; purse, $1200; claiming; for 3-year-olds and upward.
10 Stella Mc....111|1 *Valdina Chief.111
11 Downy Pillow.111|2 Alegre 108
12 Hadalad ....116|3 Hasty Kiss 103
13 *Cagot ....111|4 Wicked 116
14 *Lynette O....106|5 Buddie Treacy..116
15 Hereshecomes 111|6 Big Br. Son....116
16 *Panjab ....111|7 *Song Spinner.111
17 Hup Nanch....111|8 *Floy G. 106
18 Dutchill B. ..116|9 Sam Alexander.116
*Apprentice allowance claimed.

ARLINGTON PARK SELECTIONS
1—Royal Blue, Her Reigh, Fly Me.
2—Jackorack, Praetorian, Sky Dog.
3—David B., Jr., Linger On, Away.
4—One Tip, Espino Gold, Kansas City.
5—Proud One, Wishing, Yesteryear.
6—Careless, Ringmenow, Occupation.
7—Dogpatch, Queen Es, Topic.
8—Virginia Rose, Happy Khayyam, Miss Baker.
9—Hereshecomes, Downy Pillow, Song Spinner.
Best bet—PROUD ONE.
—Louisville Times (AP).

Results

By the Associated Press

FIRST RACE—Six furlongs; purse, $1200; for maiden 2-year-olds.
Devil's Thumb, 116 (Neves) 4.40 3.00 2.40
Vacuum Cleaner, 116 (M'Andrew) 4.20 3.20
Blue Swords, 116 (Clark) 4.40
Rush Act, Jois, †Cincinnatus, Brown Cygnet, Iron Works, Joe Espy, †Luroid also ran. Time, 1:12 4-5.
†D. Straus & H. Wells entry.

SECOND RACE—Six furlongs; purse, $1200; claiming; for 3-year-olds and upward.
Skeeway, 108 (Reeves).. 39.80 13.60 7.80
Sabra, 103 (Wielander) .. 13.80 7.00
Cloudy Weather, 113 (Balaski) .. 4.00
Connie Ann, Copper Heels, Bright Harvest, Tom Reay, Hui Hom Hari, Donnagina, Blue Stone, Ration, String Band also ran.

DAILY DOUBLE PAID $150.40.

THIRD RACE—Six furlongs; purse, $1200; for maiden 3-year-olds.
Juliet C., 111 (Clark).. 111.80 53.80 14.80
Perfecto Phil, 111 (Skoronski).. 10.40 5.00
*Battle Cup, 116 (Balaski) .. 5.00
*Recap, 116 (Neves) .. 2.60
Grand Rush, Michigan Star, Georgia Marble, Ramsmile, Mintack, Crown Colony, Midnight Sue, South Border also ran.
*Dead heat for third place.

FOURTH RACE—Six furlongs; purse, $1500; allowances; for 2-year-olds.
Active, 116 (Snider) .. 14.20 6.40 4.40
Bulls Eye, 116 (McCombs) .. 4.00 3.20
Tedwyn, 111 (MacAndrew) .. 5.80
Galladon, Kanopolis, Nod, African Sun, Valordor also ran. Time, 1:13 1-5.

FIFTH RACE—Six furlongs; purse, $1500; claiming; for 3-year-olds and upward.
Quizzle, 116 (F. A. Smith) 10.00 5.60 4.20
Amassed, 107 (Grill) .. 26.80 12.40
Pomiva, 111 (Litzenberger) .. 5.80
Maisco, Tin Pan Alley, Quenemo, Pet, Caddiecay, Gem W., Gallant Devil also ran. Time, 1:12 2-5.

SIXTH RACE—Seven furlongs (chute); purse, $2000; allowances; for 3-year-olds and upward.
Sis Baker, 96 (Farrell).. 43.40 16.40 10.40
The Geb, 112 (Balaski) .. 22.40 13.00
Bayridge, 112 (Neves) .. 15.20
Upstream, Three Per Cent, Forever Prince, Agricole, Shut Eye, Bob's Dream, First Prize, Early 'n' Smart, Radio Joe also ran. Time, 1:23 1-5.

SEVENTH RACE—One mile (chute); purse, $1500; claiming; for 3-year-olds and upward.
Beautiful II, 112 (Balaski) 9.00 4.80 3.40
Idle Sun, 107 (Thornberg) .. 5.00 3.60
Aureole, 107 (Neves) .. 4.20
Winamac, Mordecai, Dollar Bay, Anthology, Art of War, Happy Pilot also ran.

EIGHTH RACE—One and one-eighth miles; purse, $1200; claiming; for 3-year-olds and upward.
Courtil, 116 (Neves).. 97.20 40.20 14.20
Veiled Ace, 103 (F. A. Smith) 7.00 5.80
Bolute, 103 (Farrell) .. 6.00
Eastmoor, Linnie Kate, Tea Ring, Yank Bomber, Lou Hans, Toms Ladd, Deep Rock, Ringmond and Buss also ran. Time, 1:54.

Empire City

Entries

FIRST RACE—About six furlongs; purse, $1500; claiming; for 3-year-olds and upward.
10 Cacodemon ..113|1 Clingendaal ...122
11 *Alphabow ..101|2 Cleo Louise ...108
12 Pavilion ....117|3 Bill D. 113
13 Head Sea ....108|4 Sweet Nushie..106
14 White Time...113|5 Ernie Hoist ...113
15 *Sir Echo ....108|6 Davitt 113
16 Taxes ....118|7 *The Killer ...108
17 Cousin Nan...117|8 *Down Six 113
18 Powd'r'd H'ls.108|9 *Centuple 108

SECOND RACE—Five and one-half furlongs; purse, $1500; claiming; for 2-year-olds.
7 Own Ship ....112|1 *Royal Army...107
8 Good Look's...112|2 Direction 112
9 Budded ....112|3 Gay Flight 112
10 Whirligig ....109|4 *Black Light...104
11 Magdala ....109|5 Liquid Lunch...113
12 *Hylas ....107|6 *Straw Nest ...104
13 Credentials ..112|

THIRD RACE—About six furlongs; purse, $1500; for maiden 3-year-olds and upward.
8 *Bear Island.103|1 Port Harmony..108
9 R'pers Blade.113|2 Shear Over 108
10 *Tetrafair ...108|3 †*Sailor Hat...115
11 Lots of Time.120|4 Bramble Bug...108
12 Oxheart ....113|5 Lord Calvert ..113
13 Happy Chic...113|6 McCormick 113
14 *Bouncing ....103|7 †Topless Tower.113
15 Identity ....113|
†John D. Preece-Mrs. L. A. Livingston entry.

FOURTH RACE—About six furlongs; purse, $2000; claiming; for 3-year-olds and upward.
4 †Scotch Trap..118|1 ‡K. Dorko 111
5 †*Happy Note.106|2 *Cassis 106
6 *Bull Reigh ..113|3 Bay Carse 118
7 ‡Itabo ....118|
†G. W. Peak-Mrs. A. Crouch entry.
‡J. H. Miles entry.

FIFTH RACE—About six furlongs; the Fleetwing Handicap; purse, $5000 added; for 3-year-olds and upward.
4 Overdrawn ...122|1 Ocean Blue....122
5 Dini ....113|2 Mettlesome 113
6 Doubirab ....130|3 Imperatrice 115

SIXTH RACE—One and one-sixteenth miles; purse, $1500; claiming; for 3-year-olds and upward.
4 Mark ....113|1 Shipmate 113
5 Ginoea ....113|2 Chickore 103
6 Miss Discovery.106|3 Mattie J. 113

SEVENTH RACE—One and one-half miles; purse, $1500; claiming; for 3-year-olds and upward.
7 Dare Bunny..120|1 *Epaminondas 111
8 Resolute II...120|2 Inconc'vable ..120
9 Gino Rex ....118|3 *Bright Gray..116
10 *Prism ....109|4 *Quercus 111
11 *Fly'g Legion.111|5 Maechic 104
12 *Boats Crew..109|6 *Janegri 104
*Apprentice allowance claimed.

Red Sox Edge Chicago, 2-1, In 12 Innings

By the Associated Press

Boston, July 17.—The Boston Red Sox gained an even break in their four-game series with the Chicago White Sox today by capturing the 12-inning finale, 2-1.

Ted Williams drove home the winning marker in the twelfth after Johnny Pesky opened the frame by beating out a bunt and Dom DiMaggio followed with another bunt which Catcher Tom Turner threw poorly to second base. Williams banged the left-field wall with a single which scored Pesky.

Chicago opened the scoring in the fifth when Wally Moses led off with a walk, took third on Turner's double to left and scored when Johnny Humphries scratched an infield single to deep short.

Boston evened the count with two away in the seventh. Tony Lupien beat out a bounder to Don Kolloway and came all the way home when Lou Finney doubled to left center.

Dom DiMaggio failed to collect a base hit after connecting safely in 22 consecutive games.

Chicago.	AB	H	O	A	Boston.	AB	H	O	A
K'loway,2b	6	2	2	2	L.N'some,2b	5	1	6	5
Hoag,cf	6	1	1	0	Pesky,ss	5	2	2	5
Kuhel,1b	5	1	11	0	DiM'gio,cf	5	0	1	0
Wright,lf	4	0	5	0	Williams,lf	5	1	4	0
Appling,ss	5	0	2	4	Lupien,1b	4	1	14	0
Moses,rf	4	1	8	0	Finney,rf	4	1	2	0
K'nedy,3b	4	0	0	3	Tabor,3b	4	0	2	3
Turner,c	5	2	4	0	Conroy,c	4	0	5	0
H'phries,p	5	2	0	1	Wagner,p	4	1	0	4
Totals	44	9	*39	10	Totals	40	7	36	17

*None out in twelfth when winning run scored.

Chicago	0 0 0 0 1 0 0 0 0 0 0 0—1
Boston	0 0 0 0 0 0 1 0 0 0 0 1—2

Runs—Moses, Pesky, Lupien. Errors—Turner, Pesky. Runs batted in—Humphries, Williams, Finney. Two-base hits—Turner (2), L. Newsome, Finney. Three-base hit—Kuhel. Sacrifice—Kennedy. Double plays—Humphries to Appling to Kuhel; Tabor to L. Newsome to Lupien; Pesky to L. Newsome to Lupien. Left on bases—Chicago, 10; Boston, 5. First base on balls—Off Wagner, 2. Struck out—By Humphries, 3; by Wagner, 3. Umpires—Pipgras, Passarella and Summers. Time of game—One hour 55 minutes. Attendance—3624.

Suffolk Downs

Entries

By the Associated Press

FIRST RACE—Six furlongs (chute); purse, $1000; claiming; for 3-year-olds and upward.
8 Mad Crusader.102|1 †Jackie 112
9 †Big Stakes...117|2 *Frontier Jane.107
10 *Gran Cosa...102|3 ‡*Storm Orph'n.115
11 ‡*Career Girl.110|4 *Flag Orland...112
12 Bon. Liberty..102|5 *Miss Coed....110
13 Tetratown ....110|6 *Compton 115
14 *Wise C'nsel.115|7 ‡Hi Kid 117
†Simmons and Haswell entry.
‡Cantore and Hanley entry.
§F. J. Kearns entry.

SECOND RACE—Six furlongs; claiming; purse, $1000; for 3-year-olds.
6 Great Hurry..107|1 Tinto 107
7 Liberty Patsy.113|2 Wallingford 118
8 *Vain B'uty..105|3 *Irish Ivy 106
9 Weesgone ....112|4 *Very Graceful.108
10 *K'ne Advice.113|5 Reckless Saxon.108

THIRD RACE—Five furlongs; purse, $1300; for maiden 2-year-olds.
4 Sickle's Choice.118|1 Lady Flares 115
5 *Misinterpret ..110|2 Okie 118
6 Izzat ....118|3 Valdina Troth..115
7 Cabanisi ....118|

FOURTH RACE—Six furlongs (chute); purse, $1200; claiming; for 3-year-olds.
5 *Shrimpie ....110|1 Texon Boy 110
6 Ticky Otis ....108|2 Islam's Islam..110
7 Hardship ....110|3 Cherry Cobbler.106
8 *Vald. Advice..108|4 *Army Reigh 100

FIFTH RACE—Six furlongs (chute); purse, $1200; claiming; for 3-year-olds and upward.
5 *Josie's Pal ..106|1 *Bit o' Green..105
6 *Sp're the Rod.112|2 ‡Prairie Dog 116
7 †*Kleig Light..108|3 ‡*Off Shore 107
8 Flying Silver..107|4 Orenco 106
9 †Allegro ....112|
†Preece and Pierce entry.
‡Viano and Carr entry.

SIXTH RACE—One and one-eighth miles; purse, $1300; claiming; for 4-year-olds and upward.
6 *Count Dean..105|1 Dark Level 110
7 *Richestan ....100|2 Black One 115
8 *Lady Roma ..110|3 Pilatesun 110
9 Ken's Pop ....110|4 Strident 110
10 *Old River ....105|5 Sickle Bill 110
11 Lady Lyonors.108|

SEVENTH RACE—Five and one-half furlongs; the Mayflower Stakes; purse, $15,000 added; for 2-year-olds.
4 Swimmin' Hole.113|1 Orma 110
5 †Hygrohour ....119|2 Baliacon 110
6 Thr'gh Bound.116|3 Jack S. L. 110
7 †Liberty Jr. ....107|
†Mr. and Mrs. J. L. Sullivan entry.

EIGHTH RACE—One mile and 70 yards; purse, $1300; claiming; for 3-year-olds and upward.
5 Display Style.. 96|1 Creakle 117
6 *Gigi ....109|2 Br'klandville ..114
7 Windshield ....117|3 *Waddy 102
8 *Pompilit ....107|4 *Chance Run....115

NINTH RACE—One mile and 70 yards; purse, $1300; claiming; for 3-year-olds and upward.
5 *Kaptime ....109|1 Take It 109
6 Who Calls ....101|2 *Claro 109
7 Two Ways .... 99|3 *Wabaunsee ...109
8 *Possibility ..109|4 Meadow Court.109
*Apprentice allowance claimed.

SUFFOLK DOWNS SELECTIONS
1—Big Stakes, Hi Kid, Wise Counsel.
2—Wallingford, Keene Advice, Irish Ivy.
3—Cabanisi, Valdina Troth, Sickle's Choice.
4—Valdina Advice, Shrimpie, Hardship.
5—Prairie Dog, Allegro, Spare the Rod.
6—Black One, Sickle Bill, Strident.
7—Hygrohour, Swimmin' Hole, Jack S. L.
8—Windshield, Chance Run, Brooklandville.
9—Possibility, Kaptime, Clara.
Best bet—PRAIRIE DOG.
—Louisville Times (AP).

Results

By the Associated Press

FIRST RACE—Six furlongs (chute); purse, $1000; claiming; for 4-year-olds and upward.
Flaming High, 112 (Brunelle) 6.40 3.40 2.60
Pilot Beat, 110 (Turnbull) .. 4.40 3.40
Arga, 112 (Young) .. 3.00
Short Measure, Ardenell, Sea Foam, Blue Leona, Maeline, Billy Bee, Lina's Son also ran. Time, 1:12.

SECOND RACE—Six furlongs (chute); purse, $1000; claiming; for 4-year-olds and upward.
Red Meadow, 105 (Brunelle) 15.20 4.40 3.40
Mask and Wig, 110 (Turnbull).. 3.40 2.60
Sun Idele, 102 (Madden) .. 7.20
Driving Power, Flying Up, Night Tide, In Dutch, Fairhaired Boy, Posterity also ran. Time, 1:12.

DAILY DOUBLE PAID $51.20.

THIRD RACE—Five and one-half furlongs; purse, $1300; claiming; for 2-year-old maidens.
Justa Woofing, 115 (Atkinson) 4.80 3.20 2.80
Isfahan, 110 (Turnbull) .. 5.00 3.60
Betty Leon, 115 (McMullen) .. 5.20
Silt, Long Straw, Elkton, Valdina Knight, Fly Escort, Miami Sun, Patlie, Kitchener Kid, Pace Setter also ran. Time, 1:06⅘.

FOURTH RACE—Six furlongs (chute); purse, $1300; claiming; for 3-year-olds.
Pompa Negri, 107 (Atkinson) 6.60 3.60 2.80
Flying Indian, 105 (Brunelle) .. 5.00 4.20
Electric, 107 (McMullen) .. 7.00
Brastown, Castleridge, At Dawn, All Free also ran. Time, 1:12.

FIFTH RACE—Six furlongs (chute); purse, $1500; Gloucester Handicap; for 3-year-old.
Whimbrel, 102 (McMullen). 19.20 4.20 out
Fly Ty, 105 (Brunelle) .. 3.00 out
Valdina Melia, 115 (Dattilo) .. out
Lull II, Better Hurry also ran. Time, 1:11.

SIXTH RACE—One and one-sixteenth miles; purse, $1400; claiming; for 3-year-olds and upward.
Misflying, 98 (Turnbull).. 9.60 4.60 2.80
Lucky Omen, 116 (Peters) .. 12.20 4.20
Bulwark, 113 (Young) .. 3.00
Milk Flip, Bright Trace, English Setter also ran. Time, 1:44 2-5.

SEVENTH RACE—One mile and 70 yards; purse, $1300; claiming; for 3-year-old maidens.
Roman Nancy, 113 (Moore) 7.40 4.60 3.40
Midnight Ride, 113 (Peters) .. 5.80 4.00
Two Pair, 113 (Duncan) .. 3.00
Poppycock, Muy Bonita, Mine also ran. Blue Duke, War Communique, Retinue. Time, 1:44.

EIGHTH RACE—One mile and 70 yards; purse, $1300; claiming; for 4-year-olds and upward.
Panther Creek, 110 (B'nelle) 6.00 3.40 2.80
Arabesque, 105 (Craig) .. 8.80 5.60
Sabarane, 113 (West) .. 2.80
Betty's Broom, San Stefano, Malchum, Two Tops, Epitory, Flying Emblem also ran. Time, 1:43 3-5.

Park Cops Open New Range With Day-Long Shoot

Experts shots from various parts of the country will break in the new $10,000 pistol range of the United State Park Police tomorrow when the first pistol tournament sponsored by the department is held.

The range is in Fort Totten Park, east of Rock Creek Cemetery. More than 200 marksmen—police, military and civilian—are expected to compete. The tournament is sanctioned by the National Rifle Association. It will begin at 9 a. m. and last well into the afternoon.

As a curtain raiser to the big event, a meet will be conducted on the new range this afternoon, with police teams contesting for a trophy presented by John B. Colpoys, United States Marshal. The White House, Park Police and each of the Metropolitan Police precincts will be represented, according to Park Policeman E. S. Mast of the executive committee.

Yanks' Chandler Beats Tribe, 8-1

YANKS, from Page 15.

fourth on a double by Ken Keltner and two infield outs. It was Chandler's tenth victory against two defeats.

Cleveland	AB	H	O	A	New York.	AB	H	O	A
Hockett,rf	4	1	3	0	Hassett,1b	5	2	11	0
B'dreau,ss	3	0	2	3	Rolfe,3b	5	2	2	2
Peters,ss	1	0	1	2	Henrich,rf	4	0	1	0
Keltner,3b	4	2	3	1	DiM'gio,cf	3	1	0	0
Heath,lf	4	0	0	0	Keller,lf	2	1	1	0
Fleming,1b	2	0	7	1	Rizzuto,ss	4	2	5	6
Mills,cf	4	2	1	0	Rosar,c	4	1	6	0
Mack,2b	3	0	1	1	Priddy,2b	4	0	2	8
Denning,c	3	1	4	1	Chandler,p	4	1	0	0
Smith,p	1	0	0	1					
*Milnar	1	0	0	0					
Heving,p	0	0	1	3					
†Dean	1	0	0	0					
Eisenstat,p	0	0	1	0					
Totals	31	6	24	13	Totals	35	10	27	16

*Batted for Smith in fifth.
†Batted for Heving in eighth.

Cleveland	0 0 0 1 0 0 0 0 0—1
New York	4 1 0 2 1 0 0 0 x—8

Runs—Keltner, Hassett, Rolfe (2), DiMaggio, Keller, Rizzuto (2), Chandler. Errors—Priddy, Rizzuto, Keltner, Peters. Runs batted in—Rizzuto (4), Rolfe (3), Fleming, Rosar. Two-base hits—Keltner, Hassett. Three-base hits—Rolfe, Rizzuto. Home runs—Rizzuto, Rolfe. Double plays—Rizzuto to Hassett, Rizzuto to Priddy to Rolfe, Rizzuto to Priddy to Hassett, Heving to Boudreau to Denning, Keltner to Heving, Priddy to Rizzuto to Hassett, Fleming to Peters to Fleming. Left on bases—New York, 6; Cleveland, 6. First base on balls—Off Smith, 4; off Chandler, 3; off Heving, 2. Struck out—By Chandler, 4; by Heving, 1; by Eisenstat, 1. Hits—Off Smith, 6 in 4 innings; off Heving, 4 in 3 innings; off Eisenstat, 0 in 1 innings. Losing pitcher—Smith.

Detroit

FIRST RACE—Six furlongs (chute); purse, $1000; claiming; for 3-year-olds and upward.
7 Wellesley ....107|1 Patricia A. 112
8 Shantytown ...117|2 *Lady C'st'nce.107
9 Calnaishapur 112|3 *Gallant Hour.112
10 Piplad ....109|4 Flourtown 104
11 Indian Penny.112|5 *Gay Elf 107
12 *Red Moss....112|6 *Axelson 112

SECOND RACE—Six furlongs (chute); purse, $1000; claiming; for 3-year-olds and upward.
5 Liberio ....108|1 Balloter 113
6 Kenty Miss ....110|2 Get On 113
7 Don Listo ....113|3 *Wise Barrister.108
8 Study Period..108|4 *Cuckoo Man..106

THIRD RACE—Six furlongs (chute); purse, $1000; claiming; for 3-year-olds and upward.
4 Swell Chance..114|1 *Ocean Bound..105
5 *Briar Sharp..110|2 *Wise Fire 107
6 Spanish Main..110|3 *Lochiea 109
7 Darby Demon..102|

FOURTH RACE—Six furlongs (chute); purse, $1500; the Earl Sande Purse; for 3-year-olds and upward.
5 †Brown China.107|1 Fairly Fly 105
6 Designator ....107|2 Cooling Spring.113
7 †Vegas Justice.116|3 Grasshopper II.107
8 Aaron Burr ....110|4 Red Rock 107
†D. MacVean entry.

FIFTH RACE—Five and one-half furlongs; purse, $1500; the Bay City Handicap; for 2-year-olds.
4 Golden Man....112|1 Eugene 109
5 Sea Marriage..111|2 Momentito 104
6 Roziante ....103|3 All Good 114

SIXTH RACE—Six furlongs (chute); purse, $5000; the Sport of Kings Handicap; for 3-year-olds.
10 †By Conscript.115|1 †Fate 108
11 †Wise Colon'l.106|2 Brownie 105
12 †War Bam ....110|3 Gold Princess...108
13 ‡R'y'l Martha.100|4 First of All....108
14 ‡Adanac ....108|5 Dead Level 105
15 Uncle Jock ....110|6 Best Reward 119
16 Tomluta ....117|7 Sam Houston....108
17 ‡Seekonk ....104|8 Air Sprite 104
18 §Aridiscal ....100|9 Patriot 100
†Mrs. E. H. Beezley entry.
‡G. T. Williams entry.
§J. Collins entry.
¶Mrs. G. Poulsen and S. S. Mutzki entry.

SEVENTH RACE—One mile and 70 yards; purse, $2000; the Mount Clemens Handicap; for 3-year-olds and upward.
5 Three Clovers.110|1 Poet Laureate..105
6 Ball Player....109|2 Valdina Groom.108
7 Bonnie Andrew.105|3 Devaloo 101
8 Ship Biscuit....114|4 Bosley 106

EIGHTH RACE—One mile and 70 yards; purse, $1000; claiming; for 3-year-olds and upward.
6 Wise Duke ...115|1 *Anita Chiquita.107
7 *Xenomay ...105|2 Darby Dee Dee.100
8 *The Anvil....110|3 *Must Go 108
9 *Sam. Ellen'r.108|4 Judson 105
10 Mack's Gem... 98|5 Nominator 115
11 Justicea ....110|

DETROIT SELECTIONS
1—Shantytown, Piplad, Patricia A.
2—Study Period, Balloter, Wise Barrister.
3—Wise Fire, Briar Sharp, Swell Chance.
4—Red Rock, Vegas Justice, Designator.
5—All Good, Golden Man, Sea Marriage.
6—Tomluta, By Conscript, First of All.
7—Valdina Groom, Ship Biscuit, Poet Laureate.
8—Wise Duke, Nominator, The Anvil.
Best bet—WISE FIRE.
—Louisville Times (AP).

Results

FIRST RACE—One and one-sixteenth miles; purse, $1000; claiming; for 3-year-olds and upward.
†Fisherville, 108 (Delucia).. 8.20 7.20 4.20
†Lucia's Sun, 115 (Fr'klin) 4.20 4.00 3.00
Peragra, 105 (Higley) .. 3.20
Cynthia Fair, Sam G., Tedium, Bosky Dell, Knock Knock, Scrooge also ran. Time, 1:47 2-5.
†Dead heat for first place.

SECOND RACE—Six furlongs (chute); purse, $1000; claiming; for 3-year-olds.
Kempy, 101 (Gueria) .. 16.60 7.40 4.80
Wise Witch, 108 (Caffarella).... 5.80 4.00
Pairfort, 100 (Beverly) .. 5.80
*Sawwood, *Itchin', Mulligatawney, Breakabout, *Gray Romance, Magic Power, Torantal, *Valdina Joan also ran. Time, 1:13 3-5.
*Field.

DAILY DOUBLE—Fisherville and Kempy paid $137.20; Lucia's Sun and Kempy paid $70.40.

THIRD RACE—Seven furlongs; purse, $1000; claiming; for 4-year-olds and upward.
Cradle Roll, 110 (G'zales) 7.00 4.20 3.40
Reigh Countess, 107 (Larsen).. 23.20 10.60
Stand In, 112 (Cavens) .. 11.80
Cutloose, No Embargo, Miss Prakes, Reigh Me, Clarcarole also ran. Time, 1:27 2-5.

FOURTH RACE—Five and one-half furlongs; purse, $1000; claiming; for 2-year-olds.
Convivial, 102 (Milligan)... 6.00 3.80 2.80
Jay D. Kan, 112 (Lowe) .. 5.40 3.00
Better Try, 107 (Gonzales) .. 2.80
Tower Miss, Side Order, Valdina Sage also ran. Time, 1:07 1-5.

FIFTH RACE—Six furlongs.
Michigan Sweet (Gueria) 22.80 9.80 4.80
Tower Maid (Adams) .. 7.40 3.80
Wise Colonel (Higley) .. 3.00
Pairzetta, Saynomore, Bearcatcher, W... Bait and Sarong also ran. Time, 1:13 3-5.

SIXTH RACE—Six furlongs; for 3-year-olds and upward.
Displayer, 114 (Ingess).... 14.80 6.00 2.60
Bill G., 106 (Jones) .. 4.20 2.60
Cirio, 108 (Franklin) .. 4.00
Exploded, Sarah Lorraine, Cal's Pet, Oh Oh also ran. Time, 1:11⅘.

SEVENTH RACE—One and one-sixteenth miles; purse, $1200; claiming; for 3-year-olds and upward.
Sun Pharos, 111 (Adams).. 6.00 3.20 2.80
Milk Punch, 108 (Higley) .. 4.00 2.80
Happy Choice, 102 (Milligan) .. 3.60
El Toreador, Page Boy, Count Me In also ran. Time, 1:45.

EIGHTH RACE—One and one-sixteenth miles; for 3-year-olds.
Texalite, 108 (Hamsagr) .. 8.80 4.20 2.80
Jayne Davis, 106 (Gueria) .. 8.20 2.80
Miah, 108 (Adams) .. 2.80
Get Good, Even Tan, Charlamar also ran. Time, 1:45⅘.

Nats Blank Detroit, 3 to 0, Before 11,000

NATS, from Page 15.

the umpires giving the signal for the big lights to go on at 8:06.

Newsom, in his battle with Newhouser, had some brilliant support from Shortstop Johnny Sullivan and Second Baseman Ellis Clary in turning back the Tigers, but three times he pitched himself out of threatening danger in the grand manner.

Three times the Tigers had men on third and second against Newsom with only one out, but on each occasion big Buck turned them back. In the fourth inning, Newhouser's single, a sare bunt by Hitchcock and Newsom's wild throw in an attempt to pick Newhouser off base, put men on second and third with none out, but Newsom extricated himself when McCosky flied to short center, and York popped up with the bases full.

Again in the next inning, two walks and a sacrifice moved Tigers to third and second with one out, but Newsom lured both Tebbetts and Newhouser into hitting weak grounders back to the box. In the seventh again, two walks and a sacrifice put Newsom in trouble with one out. This time he averted a score by causing McCosky to pop up, and getting some sensational help from Clary who scrambled far to his right for a one-hand stop of Cramer's hard smash and threw the batter out after scrambling up from his knees.

In the sixth, when Ned Harris' single to center with none out threatened more trouble for Newsom, Sullivan came to his rescue. The rookie shortstop raced in front of second base for Higgins' grounder that was deflected at Newsom, tagged Harris on the baselines and threw to Vernon for a double play.

The Nats played rather good ball.

Rosedale Revives Marathon Softball

Marathon softball will be revived today at Rosedale Playground, Seventeenth and Gales Streets Northeast, when two teams will attempt to break the 150-inning record set at the center two years ago. Play will start at daybreak and continue until——?

Garden State Park

FIRST RACE—Five and one-half furlongs; purse, $1000; for maiden 2-year-old fillies.
7 Cobeggo ....116|1 Oak Queen....116
8 Miss Puritan..116|2 Suffragette 116
9 Dunde ....116|3 Browsing 111
10 Spanish Sun..116|4 *Caroline F. 111
11 Can Time....116|5 Miss Islam....116
12 Nedola ....116|6 *Green Apples..111

SECOND RACE—Six furlongs; purse, $1000; claiming; for 3-year-olds and upward.
7 Caesar B. ....110|1 Black Sun....115
8 Dark Stream..105|2 Lord Vatout....116
9 Petes Bet....105|3 *Note 100
10 Bayest Nell...100|4 *Gentle Savage.112
11 †Hi Stranger..116|5 *Abrupt 105
12 *Labeled Win..110|6 *Toujour 102
†D. Gialino and A. A. Baroni entry.

THIRD RACE—One and one-eighth miles; purse, $1000; claiming; for 4-year-olds and upward.
5 *Uvalde ....112|1 *Betty's Bobby.100
6 *Helen's Lad...108|2 *Rancho's Boy..112
7 Avesta ....114|3 Tony Steel 117
8 Wicket ....114|4 Stable 100
9 *Trimly ....108|

FOURTH RACE—Six furlongs; purse, $1300; claiming; for 3-year-olds and upward.
5 Canroll ....112|1 *Seimalad 111
6 Air Brigade....112|2 Sobriquet 116
7 †*Skin Deep...105|3 Jay Jay....116
8 Marksman ....109|4 *Curious Roman 104
†D. MacVean entry.

FIFTH RACE—Six furlongs; the Camden Handicap; purse, $5000 added; for 3-year-olds and upward.
9 Dekalb ....111|1 †Clyde Tolson..109
10 Air Brigade..108|2 Cape Cod....118
11 Grand Party..104|3 Boysy 109
12 Joe Ray....110|4 Dispose 113
13 Rosetown ....113|5 Jay Jay....110
14 Monida ....108|6 Augury 110
15 †Stolen Tryst 114|7 Valdina Alpha..116
16 Skin Deep....105|8 Phar Rong 109

SIXTH RACE—One mile and 70 yards; the Holmdel Handicap; purse, $1500; for 3-year-olds and upward.
4 Firebroom ....115|1 Westmeath 107
5 In Question....112|2 Wood Robin....115
6 Monida ....112|3 Shadows Pass..108
7 A One....103|

SEVENTH RACE—One and one-sixteenth miles; purse, $1100; claiming; for 3-year-olds and upward.
5 Manamaid ....109|1 *Flashalong 105
6 *Brother Dear..101|2 *Williamstown..115
7 John Hunnicutt 106|3 *Light Sweeper 109
8 *Neutrality ....127|4 Lancer On....113
9 *C'rriage Trade 112|

EIGHTH RACE—One and one-eighth miles; purse, $1000; claiming; for 4-year-olds and upward.
6 Woodbuck ....117|1 *Maddamassin. 104
7 Sunphantom..117|2 Golden Mowlee..114
8 Good Conduct 114|3 *Nilon 107
9 *Whist's Dick 112|4 Say Judge....114
10 *White Front.109|5 *Priority 104
*Apprentice allowance claimed.
Track fast.

Garden State Selections

1—Caroline F., Miss Puritan, Miss Islam.
2—Lord Vatout, Gentle Savage, Pete's Bet.
3—Tony Steel, Uvalde, Avesta.
4—Jay Jay, Sobriquet, Air Brigade.
5—Cape Cod, Dispose, Valdina Alpha.
6—Wood Robin, Firebroom, A. One.
7—Neutrality, Williamstown, Carriage Trade.
8—Sun Phantom, Woodbuck, Golden Mowlee.
Best bet—NEUTRALITY.
—Louisville Times (AP).

Minor League Results

AMERICAN ASSOCIATION

Columbus	000 002 000—2	4	0
Louisville	000 000 000—0	1	1

Munger and Blaemire; Wood, Rudd (9) and Walters.

First game—

Kansas City	000 000 0—0	4	0
St. Paul	010 163 x—11	14	1

Gettel, Frankhouse (5) and Garbark; Swift and Andrews.

Second game—

Kansas City	000 100 000—1	11	0
St. Paul	000 010 11x—3	10	0

Wensloff and Sears; Hinsl and Andrews.

Milwaukee	103 030 202—11	16	0
Minneapolis	010 101 000—3	10	3

Lawson and Griswold and Schoenborn, Bain (3), Kelley (6) and Linton.

Toledo	000 001 530—9	12	1
Indianapolis	000 002 301—6	13	1

Marcum, Kimberlin (7) and Spindel; Gill, Tauscher (7) and Schlueter.

INTERNATIONAL LEAGUE

Night game—

Baltimore	220 000 001—5	11	2
Jersey City	000 000 100—1	7	3

Burkhart and McGarity; Coombs, Pickell (8) and Poland.

Newark at Syracuse, Rochester at Buffalo and Montreal at Toronto, postponed.

EASTERN LEAGUE
Albany, 2-1; Wilkes-Barre, 1-2.
Binghamton, 3; Scranton, 2.
Hartford, 8; Elmira, 0.
Williamsport, 3; Springfield, 0 (first game, 11 innings).

VIRGINIA LEAGUE
Salem, 14; Petersburg, 1.
Staunton, 16; Lynchburg, 3.

PIEDMONT LEAGUE
Asheville, 5; Greensboro, 4.

TEXAS LEAGUE
San Antonio, 2; Oklahoma City, 1.
Shreveport, 3; Dallas, 0.
Tulsa, 5; Houston, 1.

THREE-EYE LEAGUE
Cedar Rapids, 12; Waterloo, 3.
Decatur, 4; Springfield, 3 (10 innings).
Evansville, 9; Madison, 4.

SOUTHERN ASSOCIATION
Knoxville, 2; Little Rock, 0.
Atlanta, 15; New Orleans, 1.
Chattanooga, 4; Birmingham, 3 (first).
Memphis, 4; Nashville, 3 (first).

Empire City Results and Selections

FIRST RACE—About 6 furlongs; purse, $1500; claiming; for 3-year-olds and upward.
At Play, 117 (Loveridge)... 9.60 4.50 2.50
Cadenza, 113 (Wall) .. 3.00 2.30
Sun Ginger, 108 (Meade) .. 2.30
Star of Padula, Double B., Ladies First also ran. Time, 1:09 2-5.

SECOND RACE—About 6 furlongs; purse, $1500; claiming; for 3-year-olds and upward.
Family Doe, 113 (Wahler).. 7.40 3.00 2.60
Roger's Boy, 117 (Loveridge)... 2.60 2.20
Psychiatrist, 106 (Mehrtens) .. 3.70
Michigan Flyer, Lady Insco, One Link also ran. Time, 1:09 2-5.

THIRD RACE—Five and one-half furlongs; purse, $1500; the Fluvanna; for 2-year-old fillies.
Flight, 111 (Stout) .. 19.00 6.80 4.00
†Overlin, 116 (Gilbert) .. 2.60 2.20
Gallant Witch, 116 (Greco) .. 3.20
Nanny Bones, Demolition, Honfleur, †City Bred, Procia also ran. Time, 1:06 1-5.
†Oglebay and W. H. Lipscomb entry.

FOURTH RACE—About 6 furlongs; purse, $1500; claiming; for 3-year-olds and upward.
Early Delivery, 117 (Meade) 3.40 2.40 2.10
Scenic, 103 (McCreary) .. 2.80 2.50
Hard Jester, 113 (Woolf) .. 2.80
Grail Bird, Gossip Miss, Son Islam also ran. Time, 1:08 3-5.

FIFTH RACE—One and one-sixteenth miles; purse, $2500; allowances; the Hilltop; for 3-year-olds and upward.
Paperboy, 108 (German).. 8.80 6.30 4.80
Homeward Bound, 113 (L'gden) 10.30 7.00
Trierarch, 103 (Stout) .. 6.00
Chaldon Heath, Allessandro, Obash, Over also ran. Time, 1:45 3-5.

SIXTH RACE—One and three-sixteenths miles; purse, $1500; claiming; for 3-year-olds and upward.
Sweepalot, 120 (Westrope) 7.00 4.20 4.20
Ring Star, 116 (Meade) .. 13.70 10.10
Pointing, 103 (McCreary) .. 7.00
Grandun, Key Man, Capt. James, Mythical King, †Good Stymie, †Wedding Morn also ran. Time, 1:59 2-5.
†J. Trisolini and V. Allen entry.

SEVENTH RACE—One and one-sixteenth miles; purse, $1500; claiming; for 4-year-olds and upward.
Rackatack, 108 (Longden).. 8.70 4.80 4.20
Dudie, 120 (Meade) .. 4.60 3.60
Alcagal, 111 (Lindberg) .. 8.40
Sting Pal, Brighten Up, True Knightess, State Witness, Star Back also ran.

EMPIRE CITY SELECTIONS
1—Clingendaal, Taxes, Pavilion.
2—Whirligig, Direction, Liquid Lunch.
3—Lots of Time, Sailor Hat, Identity.
4—Bay Carse, Itabo, Scotch Trap.
5—Doubirab, Ocean Blue, Overdrawn.
6—Mattie J., Ginoea, Mark.
7—Resolute II, Dare Bunny, Gino Rex.
Best bet—DOUBLRAB.
—Louisville Times (AP).

Post's Consensus at Leading Tracks

(Compiled from the selections of the Nation's top handicappers)

Hagerstown

First Race	Second Race	Third Race	Fourth Race	Fifth Race	Sixth Race	Seventh Race	Eighth Race
W. Hight (16)	St. Pyrewick (18)	B'kle Down (14)	Eye Opener (14)	Eljelis (14)	Streamer (13)	Some G'her (13)	P'ple Dawn (15)
Amperage (13)	B. Bleiweiss (13)	R'gers entry (12)	Croissant (12)	S'enth Sage (12)	Annikin (13)	G'her's Boy (11)	Dominal (12)
Chief Teddy (9)	Chillee Valee (8)	Aggressive (7)	Purport (8)	Sun Maker (8)	W'thowning (11)	S'mer Stock (10)	Grouchy (8)

Suffolk Downs

Wise Counsel	Irish Ivy	Valdina Troth	Cherry Cobbler	Spare the Rod	Lady Roma	Jack S. L.	Windshield
Mad Crusader	Liberty	Okie	Anny Reigh	Prairie Dog	Richestan	Hygrohour	Creakle
Frontier Jane	Patsy Keene	Sickles Choice	Valdina Advice	Bit o' Green	Count Dean	Through Bound	Gigi

Ninth Race—Who Calls, Two Ways, Meadow Court. Best bet—WINDSHIELD.

Arlington Park

Evil Spirit	Knight's Quest I.	Hills Palm	One Tip	Wishing	Occupation	Quien Es	Happy Kayyam
Portsmouth	Alned	Away	Espino Gold	Yesterday	Amber Light	Sales Talk	Miss Baker
Veiled Prophet	Golden Rapier	David B. Jr.	Jamerica	Proud One	Boeing entry	Dogpatch	Royal Risk

Sub—Hereshecomes, Hup Nancy, Alegre. Best bet—ONE TIP.

Empire City

Cousin Nan	Direction	Bramble Bug	Bull Reigh	Imperatrice	Mattie J.	Bright Gray
Powdered Heels	Whirligig	Lots of Time	Scotch Trap	Ocean Blue	Mark	Flying Legion
Bill D.	Royal Army	Reaper's Blade	Bay Carse	Doubirab	Shipmate	Maechic

Best bet—MATTIE J.

Washington Post Cups Find Two New Homes as Women Golfers Make a Big Day of Annual Affair on Two Courses

Post Staff Photos Del Vecchio

Upper left—Mrs. David H. Henderson of Congressional keeps The Post Class A Cup in sight of a practice swing after winning the trophy yesterday at Columbia. Upper center—Mrs. W. F. Kerr (left), the new Class B champion, accepts The Post Cup from Mrs. Frank Kramer, vice president of the District Women's Golf Association. Upper right—Miss Madeline Bast (left) and Mrs. Marty Gordon talk over splitting the low gross honors at Kenwood. Lower—The three women who finished just two shots back of Mrs. Henderson at Columbia find consolation in the score card. In the usual order, Mrs. H. W. Sharpe, Mrs. W. Marion Falls and Mrs. F. L. Williams

Don Leavens Beats Channing in M.A. Net

Round of Four Completed After Bitter 6-4, 6-3 Decision at Columbia

By Jack Munhall

Cotton-headed Don Leavens yesterday became the fourth singles semi-finalist in the Middle Atlantic tennis championships at Columbia as a combination of hair-line decisions on close shots and the humid heat took the starch out of jolly Charley Channing's best performance in a long time.

Channing gave his fellow United States ensign a surprisingly good fight of it before going down to an exciting 6—4, 6—3 defeat which left the semifinal round filled with the four top favorites.

Half an hour later Channing and Leavens again faced each other across the nets and the result was the same. Leavens and Davie Johnsen had little trouble with Channing and Frank Thompson and gained the doubles finals, 6—1, 6—4.

Also moving into the doubles title round were Defending Champions Barney Welsh and Hugh Lynch, who beat down stubborn opposition from the youngsters Bobby Bensinger and Doyle Royal. The scores were 6—4, 6—3.

Singles semifinals are on today's card. Leavens renews his hot rivalry with Johnsen at 4:45, while Welsh tackles Dick Murphy at 6:15. Championship matches in singles and doubles will be held tomorrow.

The Channing-Leavens match reached its climax in the tenth game of the first set after Channing had wasted a promising early lead of 2—0 and 30—0.

Trailing, 4—5, Channing hopped off to a 40—15 lead in the tenth and then allowed Leavens to pull up to deuce. Again the former University of Virginia star was within a point of a deuced set when he took the add on a Leavens error. But on the succeeding crucial point Leavens whacked a deep drive to the sidelines which appeared to be out by several inches but which Channing ruled good. Thus reprieved, Leavens closed out the game, the set and in doing so probably won the match.

After that Channing seemed to lose heart and certainly he lost his pep in the extreme heat as Leavens never permitted him to lead in the second set. At that, though Leavens, who at times appears to have the ball on a string, so accurate is he at hitting the lines, needed the help of several such heart-breaking close points to retain the initiative.

Channing displayed further signs of weariness in the doubles as his frequent errors made victory easy for Leavens and Johnsen. Leavens, cat-like at the net with his volleys, was easily the best player on the court, in a match decided by successive bitter close-hand shooting.

Welsh and Lynch got more competition than they bargained for from Bensinger and Royal, who overcame a 1—3 deficit to take a 4—3 lead and force the champions to really open up. When the heat was on, however, they wilted and Lynch and Welsh broke through Bensinger in the eighth and swept through the ninth and tenth games with ease.

Dodgers Take Finale, 10-5, From Chicubs

By International News Service

Chicago, July 17.—The Brooklyn Dodgers won the final game of the series with the Chicago Cubs today by a score of 10 to 5, collecting 15 hits from three pitchers.

Claude Passeau, who was knocked out of the box in the start of the series on Wednesday, suffered a similar experience today. After Bill Nicholson's two-run homer in the third inning tied the game, the Dodgers went to work on Passeau in the fifth with doubles by Reiser and Herman, singles by Riggs and Sullivan, a walk and Foxx's error sending in five runs. Tot Pressnell was touched for three more unneeded runs in the seventh.

Schoolboy Rowe turned in his first National League victory, although he had to be relieved by Eddie Head in the eighth.

Brooklyn.	AB	H	O	A	Chicago.	AB	H	O	A
Walker,rf.	5	1	4	0	Hack,3b...	4	1	3	3
Riggs,3b..	5	2	1	1	Gilbert,cf...	5	0	5	0
Reiser,cf.	4	1	2	0	Novikoff,lf.	5	3	1	1
M'dwick,lf	4	1	0	0	Nich'son,rf.	4	2	1	0
Camilli,1b.	5	3	11	0	Foxx,1b...	5	2	8	1
Herman,2b	5	1	4	1	Stringer,2b	4	1	2	4
Sullivan,c..	3	1	1	1	Merullo,ss..	3	1	2	1
Reese,ss...	4	3	4	4	*Russell...	1	0	0	0
Rowe,p....	4	0	0	3	Sturgeon,ss	0	0	0	1
Head,p....	0	0	0	0	McCul'gh,c.	3	1	5	1
					Passeau,p..	2	0	0	1
					Pressnell,p.	1	0	0	0
					†C'varretta	1	0	0	0
					Errickson,p	0	0	0	0
Totals..	42	16	27	10	Totals...	36	10	27	13

*Batted for Merullo in seventh.
†Batted for Pressnell in eighth.

Brooklyn	0	0	2	0	5	0	3	0	0	—10
Chicago	0	0	2	0	1	0	2	0	0	—5

Runs—Riggs, Reiser (2), Medwick (2), Camilli (2), Herman, Reese, Rowe, Hack, Gilbert, Novikoff, Nicholson, Foxx. Errors—Foxx, Merullo, Novikoff, Sullivan. Runs batted in—Walker, Riggs, Herman (2), Sullivan (4), Camilli, Foxx, Nicholson (2), Stringer. Two-base hits—Hack, Merullo, Reiser, Herman, Sullivan. Three-base hit—Novikoff. Home run—Nicholson. Sacrifices—Stringer. Left on bases—Brooklyn, 6; Chicago, 10. First base on balls—Off Rowe, 3; off Passeau, 1. Struck out—By Pressnell, 1; by Head, 2. Hits—Off Rowe, 10 in 7 innings; off Head, 2 in 2 innings; off Passeau, 9 in 4½ innings; off Pressnell, 5 in 3⅔ innings; off Errickson, 1 in 1 inning. Winning pitcher—Rowe. Losing pitcher—Passeau.

Browns, With Eight In Row, Meet Nats At Stadium Today

The St. Louis Browns, hottest club in the American League with an eight-game winning streak, move into Griffith Stadium today for a three-game series, ending with a double-header tomorrow.

Alex Carrasquel, tall Venezuelan, who won in his last appearance, has been assigned the job of stopping the sensational Brownies whose Chet Laabs has hit six home runs in the last seven days.

The Browns will pitch Dennis Galehouse, master of the slider pitch, who shut out the Red Sox, 1-0, in his last job.

Maryland Open Entries Close

Entries for the Maryland Open Championship close today, either with Al Houghton, pro at the host Prince Georges Club, or with the State Golf Association offices at 16 McClellan Place, Baltimore. The tournament will be played over the 36-hole route Tuesday.

The entrance fee for amateurs is $3 and pros $5 with amateur prizes and the pro purse of some $250 to be paid in War Savings Bonds.

The only other tournament date of next week is the Maryland State Junior Championship at Argyle on Thursday, with Tuesday evening the entry deadline at the Baltimore office.

Terp Lacrosse Team Faces Lions Today

Maryland's varsity lacrosse team makes its first summer appearance this afternoon at 2:30 against the Nittany Lions of Penn State in Byrd Stadium at College Park.

Hoyas, Terps In Diamond Tests Today

Georgetown and Maryland continue their summer baseball schedules today. The Hoyas, 4-3 victors over Fort Myer in their opener Wednesday, face a stiffer test in Camp Lee at 3 p. m. at the Hilltop, while Maryland plays Fort Myer at College Park. Tomorrow Georgetown will play the Marines at Quantico.

Bill McGurk, undefeated as a freshman last spring, will be Georgetown's starting pitcher against Camp Lee. McGurk, who has won five straight college games, will be opposed by Mike Nowak, big righthander and the property of the St. Louis Cardinals. Camp Lee is one of the strongest of all the service nines and holds a decision over Bobby Feller's Norfolk Naval Training Station team.

Maryland, which dropped a 10-8 verdict to the local FBI team in its summer inaugural, will be seeking to make another blotch on Myer's fine record. The soldiers, coached by "Bozie" Berger, former Cleveland and Chicago White Sox infielder, won seven straight before Georgetown halted them.

Thorpe's Blocker At Carlisle Drowns

Menasha, Wis., July 17 (AP).—Jonas Metoxen, 68, one-time great Indian athlete, drowned in the Fox River here last night. He played football at Carlisle Institute, where he was the blocking halfback for Jim Thorpe, the great Indian fullback.

Hemsley Gets Release From Cincinnati

By the Associated Press

Cincinnati, July 17.—The Cincinnati Reds tonight gave Catcher Ralston Burdett Hemsley his unconditional release and recalled Al Lakeman, Cincinnati boy, from Syracuse of the International League.

Hemsley, purchased last December from the Cleveland Indians of the American League, has batted .113 for 115 turns with the stick and his 13 hits have driven in 8 runs.

Hemsley had been counted on to fill the big shoes of Ernie Lombardi who was sold to the Boston Braves. But Hemsley did two-thirds of his play this season in the first month, after which he was replaced by Rookie Ray Lamanno, currently topping Redleg batters with .289. Recently Rollie was used mostly as alternating backstop in double-headers.

Lakeman, who was with the Reds at Tampa last spring, will be called to duty immediately.

'Rube' Marquard Joins Coast Guard Reserves

Richard W. (Rube) Marquard, who made pitching history with the New York Giants three decades ago, has been commissioned a lieutenant, junior grade, in the Coast Guard Reserve, the Navy disclosed yesterday.

Marquard, who won 19 straight games for the Giants in 1912, probably will be assigned to the Coast Guard Station at Curtis Bay, Md.

Brewers Beat Market, Gain Tie for Lead

The Heurich Brewers, perennial Post-Industrial League champions, pulled into a first-place tie with Center Market yesterday in a torrid second-half clash on the Ellipse. Pat Fenlon's sharp single in the ninth brought Jerry Zanelotti home with the winning run.

Before the big run came home, however, the Brewers had considerable help from their rivals. Wrenn sacrificed Zanelotti, who had singled, to second and a wild throw to second by Pitcher Watt advanced the runner another base.

Johnny Murnane, right-hand fireballer, was credited with a two-hit effort as the Brewers took their fifth triumph in six games. He struck out six, but walked a total of 10 to account for most of his trouble.

Cen. Mkt.	AB	H	O	A	Heurich.	AB	H	O	A
Cowan,2b.	3	0	2	2	G'reich,lf..	4	2	4	0
Moore,c...	4	0	6	1	Fenlon,ss..	5	2	3	2
Finn,cf...	2	1	3	0	Barry,cf...	4	1	1	0
Durkin,lf..	2	1	1	0	Sokol,rf...	4	1	0	0
Bonifant,ss	5	0	2	4	Posnak,1b..	4	2	7	1
Renn,rf...	4	0	0	0	Z'elotti,2b.	3	1	3	4
Kendall,1b	3	0	11	0	Wrenn,3b..	3	0	2	0
McNeil,3b.	3	0	0	3	Lagos,c....	3	1	7	1
Flynn,p...	1	0	0	1	Murnane,p.	3	1	0	1
Watt,p....	2	0	1	2					
Totals..	29	2*	26	13	Totals..	33	11	27	9

*Two out when winning run scored.

Center Market.....	2	0	0	0	1	0	0	0	0	—3
Heurich	0	0	0	1	2	0	0	0	1	—4

Runs—Barry, Lagos, Murnane, Zanelotti, Moore, Finn (2). Errors—Cowan, Zanelotti. Two-base hits—Posnak, Lagos. Three-base hit—Gregreich. Stolen bases—Durkin, Bonifant. Sacrifices — Flynn, Wrenn. Double plays—Watt to Kendall, Bonifant to Kendall. First base on balls—Off Flynn, 2; off Watt, 1; off Murnane, 10. Hits—Of Flynn, 6 in 4⅓ innings; off Watt, 5 in 4⅔ innings.

Giants Batter Buc Hurlers, Win by 11-2

By International News Service

Pittsburgh, Pa., July 17.—The Giants cracked down on the Pirates today with a 20-hit barrage, thoroughly shellacking three Buc hurlers and winning easily, 11 to 2, behind the five-hit hurling of Hal Schumacher, who retired after eight innings because of the heat.

Johnny Lanning, Aldon Wilkie and Luke Hamlin all suffered at the hands of the New Yorkers, with Billy Jurges driving in four runs on four hits, including a first-inning home run. Bartell, Mize and Danning each collected three hits.

The Giants sewed up the contest with six runs in the fifth inning.

Fletcher's triple and Elliott's long fly gave the Pirates their first run in the eighth inning and Babe Phelps followed with his fifth homer of the season.

Eugene (Huck) Geary, Pirate Rookie shortstop, made his major league debut and got on base twice, once on a walk and by hitting a single in the ninth inning.

New York	AB	H	O	A	Pittsburgh	AB	H	O	A
Bartell,3b.	5	3	2	3	C'rart,ss,2b	5	0	2	2
Jurges,ss..	6	4	3	2	Barrett,rf.	4	0	3	0
Ott,rf....	6	1	2	0	Fletcher,1b	2	1	11	1
Mize,1b...	6	1	12	1	Elliott,3b..	2	1	0	3
Young,cf..	6	1	1	0	Phelps,c...	4	2	3	1
Barna,lf..	4	0	2	0	Baker,c....	3	0	0	1
Danning,c.	4	3	2	0	Wasdell,lf.	4	0	1	0
Berres,c...	1	1	0	0	DiM'glo,cf.	4	1	3	0
Witek,2b..	3	2	1	0	Gustine,2b.	4	2	0	0
S'macher,p	5	2	0	0	Geary,ss...	1	1	0	1
Adams,p...	0	0	0	0	Lanning,p..	0	0	0	1
					Wilkie,p....	1	0	1	1
					Hamlin,p...	2	0	0	0
					*Stewart...	1	0	0	0
Totals..	46	20	27	12	Totals..	32	6	27	10

*Batted for Hamlin in ninth.

New York	2	2	0	1	6	0	0	0	0	—11
Pittsburgh	0	0	0	0	0	0	0	2	0	—2

Runs—Bartell (2), Jurges, Ott, Mize, Barna, Danning (2), Witek, Schumacher (2), Fletcher, Phelps. Errors—None. Runs batted in—Jurges (4), Young, Bartell (2), Dannins, Schumacher (2), Ott, Phelps, Elliott. Two-base hits—Dannins, Mize. Three-base hits—Bartell, Fletcher. Home runs—Jurges, Phelps. Stolen base—Mize. Sacrifice—Witek. Double play—Mize to Jurges. Left on bases—New York, 12; Pittsburgh, 8. First base on balls—Off Schumacher, 5; off Wilkie, 2; off Hamlin, 1. Struck out—By Lanning, 1; by Wilkie, 1; by Hamlin, 3; by Schumacher, 2. Hits—Off Lanning, 6 in 2 innings; off Wilkie, 6 in 2⅓ innings; off Hamlin, 8 in 4⅔ innings; off Schumacher, 5 in 8 innings; off Adams, 1 in 1 inning. Winning pitcher—Schumacher. Losing pitcher—Lanning.

New Champs Crowned In Post Cup Golf

Mrs. Henderson, Mrs. Kerr Victors In Annual Play Over Two Courses

GOLF, from Page 9.

ference.

Low gross in Class A went to Kenwood's remarkably consistent shotmaker, Mrs. Betty Palmer Meckley, who hit her shots in championship style, putted in streaks, some good and some bad, and finished with an 83. It was the fifth time Mrs. Meckley had won gross honors in the Class A competition of the Post Cup, this time from nines of 44 and 39 for 83.

Madeline Bast of Manor and Mrs. Marty Gordon, of Indian Spring, settled low gross honors in Class B in sociable style. They tied with 94's each, flipped a coin and Miss Bast took low gross on the toss and Mrs. Gordon third low net. Miss Bast put together eight consecutive fives on the first nine and finished with a six for a 46, and came back in 48 for a 94. Mrs. Gordon, who in the last six weeks has reduced her handicap from 36 to 19, paired 47's for a 99 and deducted 19 handicap strokes for a net 75, third low net.

Mrs. Henderson snapped a temporary three-way deadlock for the cup in Class A when she finished late and posted her winning 76. At that time Mrs. H. W. Sharpe, Kenwood, whose 90—12, 78, matched her score for the past two years in The Post Cup, was tied with Mrs. F. L. Williams, Argyle, making her debut in Class A after winning gross honors in two other newspaper tournaments in Class B and Mrs. W. Marion Falls, of the host club. Mrs. Williams had 47—49, 96—19, 78, and Mrs. Falls, with her third lowest competitive score, was deadlocked with 44—45, 89—11, 78. The matching cards method was used to break the tie or second through fourth low net and they finished Mrs. Williams, Sharpe and Falls.

The Post presented $25 War Savings Bonds to the Class A and B net winners, while they take the Post cups to their home clubs for a year. The association awarded war stamps and miscellaneous prizes to the other prize winners.

Mrs. P. W. Rutledge, assistant tournament chairman, was forced to use the matching cards system to break a four way deadlock for net 79s in Class A for the final net prizes. Mrs. Charles Voorhees, Congressional, with 46, 50—96—17—79, won fifth and Mrs. George H. Bailey, jr., Washington Muncaster Cup champion, sixth net with 42, 45—87—8—79. That left Mrs. John W. Godfrey, who brought the winner home, and Mrs. Norman Frost, Columbia, barely out of the prize list. Mrs. Godfrey had 88—9—79, and Mrs. Frost, playing in her first tournament for several years, 91—12—79.

At Kenwood Mrs. L. M. Cuvillier of Indian Spring, was second low net winner with a 104-30, 74, missing a tie by only one stroke. With gross going to Miss Bast and third low net to Mrs. Gordon that left Mrs. Samuel Hauser of Washington, fourth with 111 strokes and the maximum handicap of 36 for a net 75. Mrs. Bessie Taylor, Prince Georges, was fifth low net with 98-22,76, Mrs. T. P. Bank, Washington, next with 98-22, 76, including an out nine of 46. Mrs. Hartman seventh with 98-22,76 and Mrs. W. W. Southworth, Washington, the last prize winner with 101-24, 77 as a clubmate, Mrs. A. Carragher, lost in the draw with 104-27, 77.

Only six players broke 100 in Class B and in Class A only Mrs. Meckley, Mrs. Henderson, Mrs. Falls, Mrs. Bailey, Mrs. Godfrey, Mrs. Leo Walper, and Mrs. T. O. Brandon were under 90.

The secret of Mrs. Henderson's low round was posting par threes on all four of the difficult one-shoters at Columbia. The winner had just one bad hole, the fourteenth where she took a seven. Mrs. Kerr, a long-hitter among the Class B players simply said she was consistent all the way around, and could have saved several shots here and there.

Results in Annual Post Cup Golf

CLASS A—COLUMBIA

Mrs. David H. Henderson (Congressional), 85—9—76.

Mrs. Betty Meckley (Kenwood), 83.

Mrs. Fritz L. Williams (Argyle), 96—18—78.

Mrs. H. W. Sharpe (Kenwood), 90—12—78.

Mrs. W. Marion Falls (Columbia), 89—11—78.

Mrs. George I. Bailey, jr. (Washington), 87—9—79.

Mrs. John W. Godfrey (Congressional), 88—9—79.

Mrs. Norman Frost (Columbia), 91—12—79.

Mrs. Lloyd Dennis (Washington), 98—18—80.

Mrs. A. A. Morrill (Kenwood), 96—16—80.

Mrs. Frank Mirth (Indian Spring), 97—17—80.

Mrs. Leo Walper (Indian Spring), 85—5—80.

Mrs. E. F. Hanson (Congressional), 98—17—81.

Eleanor Finckel (Columbia), 95—14—81.

Mrs. B. D. Gamble (Manor), 93—11—82.

Mrs. J. C. Dale (Kenwood), 93—11—82.

Mrs. H. W. Bashore (Kenwood), 95—13—82.

Mrs. Arnold McNitt (Congressional), 93—11—82.

Mrs. Woodlief Thomas (Kenwood), 92—10—82.

Mrs. J. T. Powell (Manor), 95—12—83.

Mrs. Donald Hess (Argyle), 96—16—83.

Mrs. J. E. Gross (Columbia), 94—11—83.

Mrs. John Ives (Congressional), 91—8—83.

Mrs. George Jani (Congressional), 102—18—84.

Mrs. Donald Kane (Kenwood), 95—12—83.

Mrs. Lafayette Franklin (Washington), 93—10—83.

Mrs. M. R. Paul (Congressional), 98—14—84.

Mrs. T. O. Brandon (Columbia), 88—4—84.

Mrs. H. A. Knox (Congressional), 102—18—84.

Mrs. George Goetzman (Kenwood), 100—15—85.

Mrs. Mack Myers (Manor), 101—16—85.

Mrs. M. J. Torlinski (Army and Navy), 95—10—85.

Mrs. A. A. McEntee (Kenwood), 94—8—86.

Mrs. Robert Keebler (Kenwood), 101—15—86.

Mrs. Theodore Peyser (Woodmont), 98—12—86.

Mrs. Helen Wise (Kenwood), 91—5—86.

Mrs. J. H. Bullock (Kenwood), 102—15—87.

Mrs. R. L. Price (Kenwood), 98—11—87.

Mrs. C. C. Dannaker (Manor), 105—17—88.

Mrs. Milton Gladstein (Woodmont), 106—18—88.

Mrs. Garrett White (Chevy Chase), 107—18—89.

Mrs. Max Taylor (Manor), 104—15—89.

Mrs. Charles Tully (Indian Spring), 106—16—90.

Mrs. Edgar Purvear (Manor), 104—14—90.

Mrs. E. Hollander (Kenwood), 107—16—91.

Mrs. Albert Walker (Chevy Chase), 110—16—94.

Cards of the winners:

Low Net

Mrs. D. H. Henderson—
Out ..... 4 5 5 3 5 6 5 3 5—41
In ..... 6 5 6 3 7 5 3 4 5—44—85

Low Gross

Mrs. Betty Meckley—
Out ..... 6 5 5 3 6 6 4 4 5—44
In ..... 5 5 5 3 4 6 2 4 5—39—83

CLASS B—KENWOOD

Mrs. W. F. Kerr (Prince Georges), 94—21—73.

Mrs. L. M. Cuvillier (Indian Spring), 104—30—74.

Madeline Bast (Manor), 94—20—74.

Mrs. Marty Gordon (Indian Spring), 94—19—75.

Mrs. T. P. Bank (Washington), 98—22—76.

Mrs. Samuel Hauser (Washington), 111—36—75.

Mrs. C. B. Hartman (Prince Georges), 98—22—76.

Mrs. Bessie Taylor (Prince Georges), 98—22—76.

Mrs. A. Carragher (Washington), 104—27—77.

Mrs. W. W. Southworth (Washington), 101—24—77.

Mrs. R. C. Dunbar (Indian Spring), 102—24—78.

Mrs. Walter Barkdull (Columbia), 103—25—78.

Mrs. John Thomas (Indian Spring), 101—23—78.

Mrs. E. B. Lockett (Kenwood), 103—24—79.

Mrs. Doran Platt (Manor), 99—20—79.

Mrs. M. M. Alexander (Washington), 115—36—79.

Mrs. H. B. Willey (Washington), 104—24—80.

Mrs. V. Daub (Indian Spring), 107—27—80.

Mrs. Ed. Randels (Manor), 107—27—80.

Mrs. Dan Moorman (Congressional), 105—25—80.

Mrs. Nathan Cone (Indian Spring), 105—25—80.

Mrs. John Barron (Kenwood), 101—21—80.

Mrs. R. A. Benner (Kenwood), 100—19—81.

Mrs. David McPherson (Manor), 102—21—81.

Mrs. A. S. Gardiner (Columbia), 106—25—81.

Mrs. T. A. Dils (Kenwood), 114—32—82.

Mrs. L. A. Wells (Kenwood), 110—28—82.

Mrs. J. R. Hogan (Washington), 112—30—82.

Mrs. J. P. Brantley (Kenwood), 106—24—82.

Mrs. J. Y. York (Army and Navy), 101—19—82.

Mrs. H. O. Porter (Columbia), 106—23—83.

Mrs. G. K. Heiss (Army and Navy), 103—20—83.

Mrs. F. Overfelt (Bannockburn), 102—19—83.

Mrs. M. M. Wise (Kenwood), 104—21—83.

Mrs. H. J. Klossner (Congressional), 102—19—83.

Mrs. Q. Scott (Indian Spring), 106—26—83.

Mrs. E. Duffies (Washington), 104—20—84.

Mrs. William F. Patterson (Indian Spring), 108—24—84.

Mrs. E. A. Swingle (Congressional), 107—23—84.

Mrs. H. Chapman (Congressional), 107—23—84.

Mrs. J. E. McCabe (Washington), 106—21—85.

Mrs. Don Lee (Washington), 104—19—85.

Mrs. W. A. Hill (Manor), 109—23—86.

Mrs. W. R. Russell (Army and Navy), 114—27—87.

Mrs. Edgar Ricen (Congressional), 106—19—87.

Mrs. F. H. Cramer (Indian Spring), 120—32—88.

Mrs. H. C. Fisher (Columbia), 114—24—90.

Mrs. W. A. Hill (Manor), 109—23—86.

Mrs. D. D. Fronheaiser (Manor), 110—20—90.

Mrs. F. E. Berquist (Kenwood), 109—22—87.

Mrs. J. E. Slawson (Congressional), 111—24—87.

Mrs. Elmer Clark (Indian Spring), 123—36—87.

Mrs. H. H. Goodman (Washington), 110—23—87.

Mrs. E. A. J. Fay (Washington), 116—22—94.

Mrs. F. Deuhring (Washington), 126—36—90.

Mrs. T. S. O'Halloran (Washington), 119—31—88.

Mrs. R. Ayers (Washington), 120—27—93.

Card of the winner:

Mrs. Kerr—
Out .. 5 6 5 6 6 4 6 3 6—47
In ... 4 5 7 6 5 5 4 4 7—47—94—21—73

Class B

Hagen Out of Line-up as Ryder Cup Play Starts

By the Associated Press

Detroit, July 17.—Walter Hagen withdrew from competition tonight in the showdown Ryder Cup Charity Golf series by omitting his name from the foursome pairings of his challengers for the start tomorrow of the two-day match with Craig Wood's cuppers over the long and relatively difficult Oakland Hills course.

Hagen, whose previous efforts have been devoted to the cup squad, nominated Lawson Little and Lighthorse Harry Cooper as his top challenger twosome and they were matched with Wood's veteran combination of former Texans Ben Hogan and Jimmy Demaret.

The other pairings are: Byron Nelson—Ed Dudley (cuppers) vs. Henry Picard—Sam Byrd; Gene Sarazen—Lloyd Mangrum (cuppers) vs. Clayton Heafner—Sergt. Jim Turness; Wood—Sergt. Vic Ghezzi (cuppers) vs. Ralph Guldahl—Dick Metz; Norton Smith—Jug McSpaden (cuppers) vs. Jimmy Thomson—Al Watrous.

Hagen, who had intended to play at least 18 holes, explained he had missed practice because of trips to Rochester, N. Y., where his father, William, is ill. The Haig also left young Melvin (Chick) Harbert off the foursome list but said he would play in Sunday's singles competition in place of Watrous, home pro.

Singles pairings will be announced tomorrow. All matches are 36 holes.

In foursome pairings both captains led with strength. Hogan and Demaret, moving up from the challengers, went unbeaten through two previous tests in the domestic series. Little, who teamed with Mangrum for the Inverness Invitational title at Toledo, has a good partner in Cooper who won his match here two years ago.

Picard and Byrd, runners-up at Toledo, apparently are well matched with Nelson and Dudley, the latter a last-minute replacement for Sam Snead, who was unable to arrange leave from the Navy. In the singles there may be real line-up manipulations, depending, of course, on the relative status of the squads in foursome play.

The third renewal of the series is expected to yield $35,000 for the Red Cross. More than $30,000 was raised when the cuppers beat Sarazen's challengers in 1940 and lost to Bobby Jones' squad last year.

In conjunction with tomorrow's play, Fred Corcoran, P. G. A. tournament manager, said the association's advisory committee would meet to plan a possible war relief golf tour by a squad of the Nation's top pros in September.

DELCO BATTERIES
CREEL BROTHERS
811 14th ST. N.W. DI. 4228

BASEBALL TODAY 2:30 P. M.
ST. LOUIS AT WASHINGTON
AMERICAN LEAGUE BALL PARK
Tomorrow—St. Louis

SWIMMING
9:30 A.M. TO 11:30 P.M.
EVERY DAY IN
GLEN ECHO
PURE CRYSTAL WATER POOL
IS REALLY HEALTH
44c ADULTS

Life Insurance Sales Off 25% Here in June

In common with the national trend, Washington life insurance sales slumped to $4,366,000 in June, off 25 per cent as compared with the same month last year.

Policy sales here in the first six months totaled $32,540,000, or 3 per cent less than in the same 1941 period, according to the Life Insurance Sales Research Bureau of Hartford, Conn.

Nationally, the same source reported that life insurance sales were $463,325,000 in June, or 22 per cent down. The six-month total of $3,472,247,000 was 4 per cent improved over the corresponding period last year.

Maryland sales in June were $8,498,000, off 9 per cent and for the first six months the volume of $58,206,000, was 11 per cent improved over last year.

Virginia sales in June showed a 36 per cent nosedive at $6,403,000, while the six-month aggregate of $51,423,000 was only 1 per cent less than last year's.

What War Savings Buy for the Armed Forces

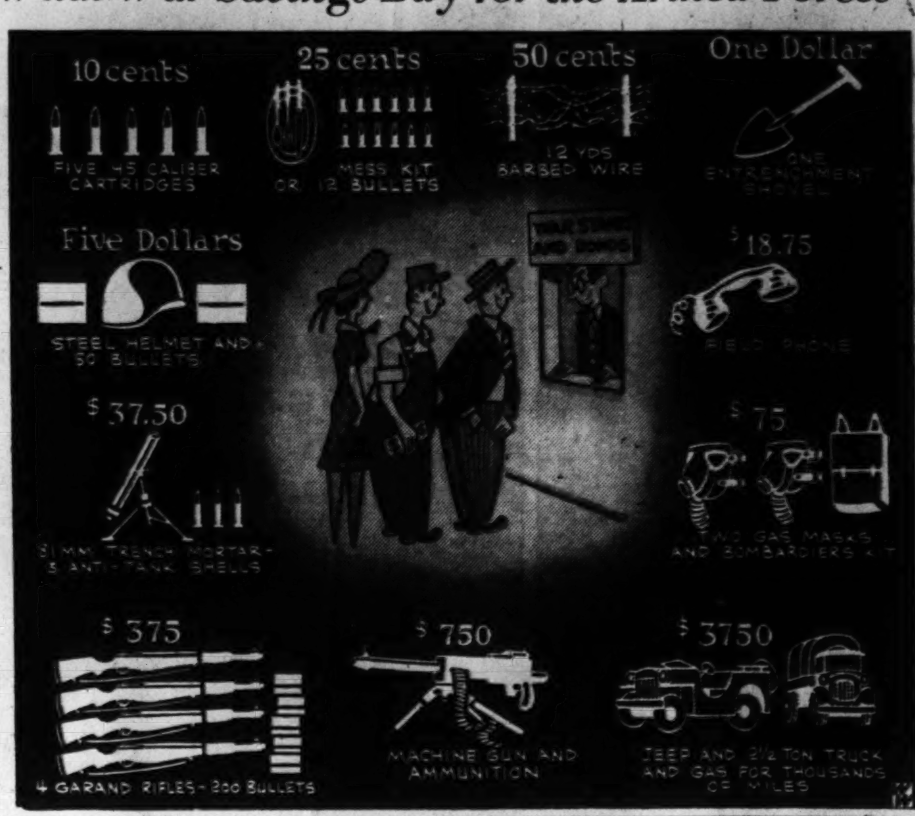

Business Briefs Of D. C. Interest

Thumbnail Sketch

Samuel E. Collegeman, the newly elected president of the Associated Retail Credit Men of Washington, Inc., has been associated with the Morris Plan Bank here since 1925. He is assistant cashier in charge of credit at the bank.

A resident of this city since 1916, he was a Government auditor for four and a half years and was elected a member of the Retail Credit Men's board in 1936. He is a graduate of National University and Benjamin Franklin University.

League Appointments

Two Washingtonians, have been appointed members of the United States Savings and Loan League's committee on FHA, it was learned yesterday. They are Carl J. Bergmann, president of Washington Permanent Building Association and S. S. Symons, secretary of the Northeast Building Association.

The FHA committee is made up of representatives of 30 States and its purpose is to study and advise the league on developments pertaining to the National Housing Act.

Jordan Piano to Move

After operating since 1913 on the corner of Thirteenth and G Streets Northwest, the Arthur Jordan Piano Co. will move to a new location at 1013-1015 Seventh Street Northwest, where they will continue business combined with the Piano Shop now occupying the latter address. The merger will take place about August 1.

Recent curtailments in the manufacture of goods made this step advisable, Jordan officials said yesterday.

Equitable Life Assurance Society

A new all-time high of insurance in force was reached June 30 by the Equitable Life Assurance Society of the United States, the present total of $7,803,585,000 representing an increase of $196,282,000 since the first of the year, Thomas I. Parkinson, president, announced yesterday.

Assets of the society reached a new peak of $2,824,561,646 on June 30, an increase of $84,000,000 since January 1. Purchases of U. S. Government bonds during the six months totaled $279,490,215.

Total payments to policyholders and beneficiaries amounted to $108,300,000 in the first half of the year.

Among the unusual claim payments during the half-year were those for $44,000 to the families of 22 workers at the Burlington Ordnance Plant, Burlington, Iowa, who were killed in an explosion at the plant. The explosion occurred just after the installation of the group contract and before there was even time for delivery of the individual certificates.

June Sales Off 2% In Independent Stores

The Commerce Department estimated yesterday that sales of independent retail stores in June were 2 per cent less than in May and 1 per cent less than in June of last year.

The decline from May was described as seasonal, however, and the decrease compared with a year ago was attributed almost exclusively to rationing or scarcity in certain lines, including filling stations, automobile dealers, furniture stores and building materials dealers.

Sales of food, apparel and other general consumer merchandise were from about 9 to 24 per cent higher this June than a year ago.

Bridge Traffic Off 25%

New York, July 17 (AP).—Traffic on the five bridges operated by Tri-Borough Port Authority declined 25 per cent in the first six months of 1942 from the same period a year ago, the semiannual statement of the authority disclosed today. In May and June, there was a decline of 40 per cent from the volume handled in those months in 1941.

Baltimore Markets

Baltimore, July 17 (AP). (U. S. Dept. Agr.)—CATTLE—Receipts, 25; salable market.

CALVES—Receipts, 25; vealers steady; top 15.50; good and choice 15.00; common and medium, 11.50@14.50.

HOGS—Receipts, 50; 5 higher than on Thursday; practical top, 15.25; good and choice, 180-210 lbs., 15.00@15.25; 220-240 lbs., 14.90@15.15; 160-180 lbs., 14.85@15.20; 250-300 lbs., 14.60@14.90; 140-160 lbs., 14.60@14.85; 260-300 lbs., 14.45@14.70; 130-140 lbs., 14.20@14.45; 120-130 lbs., 14.10@14.35; packing sows, 13.50@14.00.

SHEEP—Receipts, 25. Little action, some holdovers; undertone weak; strictly good and choice lambs scarce throughout week; bulk of supply unfinished common and medium grade; few medium and good lambs held 13.00@14.00.

PRODUCE—Apples: Maryland, Virginia, Pennsylvania bushel baskets, Transparents, U. S. No. 1, 2½-inch minimum, 75@1.25; 2-inch minimum, best, 60@75; poorer, 35@50; unclassified, small size, 25@35; Williams Reds, U. S. No. 1, 2½-inch minimum, mostly 1.50; 2¼-inch minimum, 1.00@1.25; Duchess, U. S. No. 1, 2¼-inch minimum, 1.00@1.25; Summer Rambos, U. S. No. 1, 2¼-inch minimum, 1.75. Nearby, ½-bushel hampers, various varieties, 50@60. Potatoes: About steady. North Carolina, 100-lb. sacks, Cobblers, U. S. No. 1, 2.00@2.25, few higher. Eastern Shore Maryland, Eastern Shore Virginia, Western Shore Virginia, 100-lb. sacks, Cobblers, U. S. No. 1, 2.25@2.35, few higher, poorly graded, 2.00@2.15; 100-lb. sacks, Chippewas, U. S. No. 1, 2.40@2.60. Pennsylvania, 100-lb. sacks, Chippewas, U. S. No. 2, mostly around 2.50. Long Island, 100-lb. sacks, Cobblers, U. S. No. 1, 2.25@2.60.

POULTRY—About steady. Chickens: Rocks, as to size, 27@28, few higher. Crosses, 25@26; Reds, 26@27; few higher. Leghorns, 2 lbs. upward, 20@21; smaller, 16@18; all kinds, ordinary, 16@18. Fowl, roosters and ducks unchanged.

Rail Revenues Jump 34.1% During June

By the Associated Press

The Association of American Railroads reported yesterday that 88 Class 1 railroads in June had estimated operating revenues of $497,227,572 compared with $370,863,416 in June, 1941, an increase of 34.1 per cent.

The association said the reporting carriers represented 81.5 per cent of total operating revenues of all class 1 railroads.

Freight revenues of the 88 railroads in June totaled $400,438,063 compared with $305,740,582 in June, 1941, and passenger revenues totaled $65,724,478 compared with $37,714,464; percentage gains of 31 and 74.3, respectively.

Erie R. R. Net Jumps

Cleveland, July 17 (AP).—Erie Railroad announced today its June net income was $1,454,212 on operating revenue of $11,474,074, against $877,861 on income of $9,231,880 the same month last year.

SEC Sets Hearing On Firm's Plan for 'Victory Series'

Philadelphia, July 17 (AP).—In one of the first cases of its kind in wartime, the Securities and Exchange Commission directed a hearing to determine whether the terms "Victory Series" of securities as used by an investment company in a registration statement is misleading.

Sponsor of the series is the National Securities and Research Corporation of New York City, which proposed a $7,827,380 share issue to finance acquisition of stocks and bonds in a "National Securities Series," including the "Victory Series."

The SEC in its order for the hearing July 27 said it had "had reasonable cause to believe" that the registration statement filed under the Securities Act of 1933 "includes untrue statements of material facts and omits to state material facts . . ."

In its prospectus the investment firm under the heading "Investment Objectives," stated that the "Victory Series" was an investment "in a diversified group of domestic and foreign securities, Government obligations, corporate bonds, preferred stocks and common stocks, which may be expected to produce a reasonable income and benefit especially as the result of victory by the United Nations."

Other series listed include bond, low-priced bond, preferred stock, income and low-priced common stock.

W. L. Clayton Confirmed

The Senate Commerce Committee yesterday approved the nomination of William L. Clayton, Houston, Tex., cotton dealer, to be Assistant Secretary of Commerce, succeeding Robert H. Hinckley, resigned.

Sears Dividend Voted

Chicago, July 17 (AP).—Directors of Sears, Roebuck & Co. today declared a quarterly dividend of 75 cents a share, payable September 10, 1942, to stock of record August 10, 1942.

Wall Street

By Bernard S. O'Hara
Associated Press Staff Writer

Steel Shares Lead General Stock Retreat; Wage Boost Receives Belated Recognition

New York, July 17.—Inflation or no inflation, the stock market lost its rising stamina today and leaders dipped fractions to more than a point. In addition to the usual trimming of accounts for weekend protection, some selling was based on indications the administration would ask for stiffer corporation tax rates and possibly urge wage-price legislation to prevent the threat of soaring living costs. Many potential buyers also were restrained by President gloomy war news from Russia.

The list displayed considerable hesitancy at the start. Steels developed softness after midday and an assortment of blue chips declined appreciably. There were scattered favorites among rails, farm implements, utilities and specialties, but these were too few to turn the trend.

The Associated Press average of 60 stocks was off .4 of a point at 36.9, largest drop since June 22. Offerings never were of the urgent kind and transfers for the full proceedings totaled 282,770, compared with 265,390 the day before.

Steels seemingly were depressed by belated implications of the pay boost granted "little steel" workers. Youngstown Sheet showed independent heaviness, falling 1⅜ points in the wake of a 50-cent dividend declaration against 75 cents paid in the two preceding quarters.

Prominent backsliders included U. S. Steel, Bethlehem, Republic Steel, General Motors, Chrysler, Goodyear, U. S. Rubber, Anaconda, American Can, Westinghouse, du Pont, Union Carbide, Allied Chemical, U. S. Gypsum, Santa Fe, Sears Roebuck, International Harvester, Texas Co. and Standard Oil (N. J.).

Among better actors were White Rock and Oliver Farm which edged into new high grounds for the year. Holding modest advances were New York Central, Southern Railway, Atlantic Coast Line, Crane Co., Western Union, Postal Telegraph preferred, North American and Owens-Illinois.

Bonds inclined to retreat. Weakness of wheat and cotton futures helped put brakes on securities. At Chicago wheat was off 1⅛ to 1⅞ cents a bushel but corn steadied to finish off ⅛ to up as much. Hogs jumped 15 to 25 cents to new 16-year tops. Cotton lost $1.15 to $1.30 a bale.

In the Curb Todd Shipyards backed down 4 points on a few trades while Southern New England Telephone and Colts Patent Fire Arms gained more than 3 each, also on restricted turnovers. The aggregate here was 55,780 shares versus 43,125 Thursday.

15 Most Active Stocks

New York, July 17 (AP).—The 15 most active stocks today:

Curtis Pub	7500	⅝	+	⅛
Atl Cst Line	6400	24	+	⅞
U S Steel	4900	49⅝	—	⅝
South Pacific	4800	12⅝	—	¼
Johns Manville	4300	56	—	½
Gen Motors	4100	39	—	⅜
Socony-Vac	3700	8	..	....
White Rock	3500	4	+	½
Colum G & El	3500	1⅛	..	....
N Y Central	3400	8⅞	+	⅛
Param Pict	3300	15⅞	—	¼
Crane Co	3100	12⅝	+	⅞
Pepsi-Cola	3100	22½	—	⅛
Goodrich	2900	18⅝	—	⅝
Postal Tel pf	2900	15⅛	+	⅞
Pan Am Airw	2900	17⅝	—	⅝

General Trend	Fri.	Thur.
Advances	137	189
Declines	301	193
Unchanged	170	189
Total issues	608	571
New 1942 highs	11	17
New 1942 lows	2	2

Newsprint Use Reported 4.4% Down in Period

Montreal, July 17 (Canadian Press).—The Newsprint Association of Canada reported today total apparent newsprint consumption of all United States publishers in June was 206,393 tons or 26,886 tons less than in the comparable month of 1941.

The cumulative decrease for the first six months of 1942, compared with a year ago, was set at 4.4 per cent.

The association estimated newsprint stocks of U. S. publishers had increased 19,428 tons in June to 633,608 tons at the end of the month. At the end of June, 1941, the total was 400,774 tons and a year earlier 391,658 tons.

Shipments from Canada during the first half of 1942 furnished 77 per cent of the U. S. supply, the report said, compared with 68 per cent in the first half of 1941. U. S. mills shipped 24 per cent compared with 27 per cent a year ago and Newfoundland's share was unchanged at 5 per cent.

Securities Averages

Stocks	30 Inds.	20 Rlrs.	20 Utils.	90 Stks.
Yesterday	80.7	25.7	30.7	69.2
Previous day	80.8	25.8	30.9	70.0
Week ago	80.6	25.8	30.9	69.8
Month ago	86.6	24.0	31.2	65.7
Year ago	102.3	30.3	45.9	82.1
Two years ago	95.8	20.4	62.0	79.9
High, 1941	106.8	31.2	55.9	86.2
Low, 1941	84.4	25.8	32.2	66.5
High, 1942	91.2	29.1	36.2	72.2
Low, 1942	75.1	23.6	27.1	58.2

Bonds	20 Inds.	20 RRs.	20 Utils.	60 Bds.
Yesterday	91.6	63.8	100.5	85.3
Previous day	91.7	64.0	100.5	85.4
Week ago	91.6	64.3	100.4	85.5
Month ago	91.7	62.7	100.1	84.2
Year ago	91.1	66.8	101.1	86.4
Two years ago	86.3	57.9	100.5	81.5
High, 1941	91.4	68.9	101.7	86.5
Low, 1941	88.2	59.2	98.6	82.9
High, 1942	92.2	68.0	100.9	86.8
Low, 1942	90.3	62.1	98.6	84.7

1926 average equals 100.

N. Y. Bank Stocks

	Bid	Asked
Bk of Am NTS (SF) (2.40)	29⅛	30⅝
*Bank of Man (.80)	14⅝	15⅝
Bank of N Y (14)	283	293
Bankers Tr (2)	36⅝	38¼
Bklyn Tr (4)	58	62
Cen Han Bk & Tr (4)	68½	71
Chase Nat (1.40)	23⅞	25⅛
Chem Bk & Tr (1.80)	36⅝	38¼
Commercial (8)	145	153
Cont Bk & Tr (.80)	10⅝	12
Corn Ex Bk & T (2.40)	32⅛	33⅝
Empire Tr (3)	37½	40½
First Nat (Bos) (2)	34¼	35⅝
First Natl (80)	1085	1115
Guaranty Tr (12)	223	228
Irving Tr (.60)	9⅛	10¼
Manufacturers Tr (2)	33	34½
Manufacturers Tr pf (2)	52	54
Natl City (1)	23½	25
N Y Trust (3½)	64	66½
Public (1½)	26¾	28¼
Title G & T	2⅝	3⅛

*Not including extras.

Bargain Offers in Base Period Exempt From Price Ceiling

Washington Bureau of Chicago Sun

The Office of Price Administration yesterday smoothed out a rough spot in the general price ceiling by issuing an order permitting storekeepers, wholesalers and manufacturers who had abnormally low prices throughout March, the base period, to raise them in certain cases.

Under the new order any seller whose maximum price for a commodity is based on a special deal or other temporary price reduction may raise his maximum to the highest price he obtained during the 30 days immediately preceding the reduction.

A retailers whose temporary reduction was not based on a special deal provided by his supplier may still apply to OPA for a price increase if his ceiling price is abnormally slow in relation to his competitors and causes substantial hardship.

All sellers who take advantage of the new order must report their action to OPA within 10 days, proving that the adjustment comes under this authority.

Price Administrator Leon Henderson said the order is a "logical step in permitting certain sellers whose prices are obviously below those of their competitors and are inevitably causing hardship to make immediate adjustments first and then report their action to us for review. This step holds the general level of prices unchanged by providing quick relief for out-of-line cases."

To illustrate the type of special deals affected, the OPA cited the case of a soap manufacturer who, as a promotional campaign in February and March, supplied retailers four cakes for the price of three, the retailer selling them at a 1-cent sale. If the manufacturer can show that this offer was temporary and not to last more than 123 days he can set his price back to the maximum in effect before February 1. The retailer must sell all soap received under the special deal at the old price, but when that is gone he may return to the highest price he charged in the 30 days prior to the sale.

Richmond Markets

Richmond, Va., July 17 (AP).—WHITE POTATOES—Steady. U. S. No. 1, 100-lb. sacks, Virginia and North Carolina, mostly 2.50; nearby ungraded stock, 2.10@2.25.

APPLES—About steady. Virginia, various varieties, U. S. No. 1, 2 inches and larger, bushel baskets, 1.25@1.50; smaller, 75@1.00.

BUTTER—Steady. Various brands Virginia creamery butter (90 score) in pound carton packs, solid prints, 39; quartered prints, 40.

EGGS—Steady. Whites and browns: U. S. extras, large, 37; U. S. standards, large, 33; mediums (extras and standards), 30; U. S. trades, 26. Nearby ungraded eggs, current receipts, whites, 28@30, few higher; mixed colors, 27@28.

LIVE POULTRY—Firm on young chickens, about steady on hens. Chickens—Young Rocks and Crosses, mostly 28; Reds, 24; Leghorns, 2 lbs. and over, 20; smaller, 18@19. Fowl—Good colored hens, mostly 18, few higher; Leghorns, mostly 15. Roosters—Colored and Leghorns, 10@12.

HOGS—Steady with Thursday. Top 14.00. Good and choice, 180-300 lbs., 14.00. 100-120 lbs., 12.50. 120-140 lbs., 13.00. 140-160 lbs., 13.50; 160-180 lbs., 13.80; over 300 lbs., 13.75. Sows, under 350 lbs., 13.25; over 350 lbs., 13.00. Stags, 10.00.

CATTLE—Largely nominal. Steers sold fully steady the first of the week. Medium steers brought mainly 11.00@12.00. The market for cows was little changed. The majority of offerings were dairy type cows selling from 7.00 to 9.00; some beef cows around 9.50. Bulls held full steady with the practical top 11.00. Vealers closing fully steady to strong on top grades, best selling up to 14.50. The practical top 14.00 for good to choice kinds.

SHEEP—Lambs sold about steady this week, best offerings up to 13.50. Most offerings were lower grades, selling from 12.00 down, according to weight and quality.

Little Business Cautioned on Relief Hopes

By the Associated Press

Chairman Lou E. Holland of the Smaller War Plants Corporation reminded little businessmen yesterday that this new agency was not a relief agency and could not supply "miraculous balm that will heal all the wounds" resulting from the war program.

"There are bound to be casualties," Holland declared, in a statement. "But this is not saying that we are not fully sympathetic to the problems and to the plight of small business.

"We are; and we believe we shall find ways to spread war work more extensively into the field of small business. I know, from my own experience, that there are a lot of small firms around the country which are thoroughly capable of doing many jobs that need to be done."

The corporation was set up by Congress with a $150,000,000 revolving fund to promote conversion of small plants to war work and assist them in obtaining Government contracts.

Tool Order Amended

Manufacturers of new machine tools were authorized to enter into contracts and make deliveries at above-ceiling prices while awaiting rulings from the Office of Price Administration on petitions filed for price increases.

The amendment to the machine-tool price order was intended, OPA said, to "eliminate possible delays in entering into the production of critically needed machine tools."

If the producers' petition for an increase is denied subsequently, in whole or in part, however, the contract price must be revised to conform with OPA's decision, and, if necessary, refunds made to the purchaser.

Inventory Ruling Revised

Restrictions on the size of inventories which may be built up by wholesalers and distributors in United States territories and possessions were removed by the War Production Board yesterday in an amendment to the suppliers' inventory order.

Unrestricted accumulation of supplies will be permitted, WPB said, because of the "current uncertainties of shipping and the fact that transportation facilities themselves act to limit the stocks of dealers reached only by sea routes.

No change was made with respect to domestic suppliers.

WPB Indorses Scrap Drive

Final details of a two million dollar national advertising campaign, designed to stimulate the flow of scrap metal into war production, were approved yesterday by the War Production Board.

The campaign will begin July 20, involving newspaper advertisements in every State, trade papers, magazines and radio stations.

The fund for the drive was contributed chiefly by the iron and steel industry and the campaign will be sponsored by the American Industries' Salvage Committee, organized from the industries affected at the request of WPB's conservation division. This committee will select the advertising and the publicity mediums used.

City Offerings to Drop

New York, July 17 (AP).—New bonds and notes totaling $40,478,000 will be offered next week by 42 municipalities and public housing authorities, the Daily Bond Buyer reported today. This would compare with this week's offerings of $84,586,075 and the weekly average thus far in 1942 of $25,412,776.

Local Produce

Eggs and Live Poultry

(Agricultural Marketing Administration.)
(Prices paid net f. o. b. Washington.)

EGGS—Prices paid for Federal-State graded eggs received from grading stations (July 17), Whites: U. S. Extras, large, 39@40, average 39½; U. S. Extras, medium, 34½@36, average 35½; U. S. Standards, large, 36@37, average 36½; U. S. Standards, medium, 32; U. S. Trades, 31. Browns: U. S. Extras, large, 38@39, average 38½; U. S. Extras, medium, 35; U. S. Standards, large, 35@36½, average 36; U. S. Standards, medium, 32½; U. S. Trades, 29@31, average 30½. Nearby ungraded eggs, Current Receipts: Whites, 27@29; Mixed Colors, 26@28. Government-graded eggs, 105 cases.

LIVE POULTRY—Fowl: Colored, 5 lbs. and up, 21@22; under 5 lbs., 19@20; Leghorn Hens, 3½ lbs. and up, 15@16; No. 2s, 10@11. Roosters, 14@15. Chickens: Delaware and Maryland, Rocks and Crosses, Broilers and Fryers, all sizes, 25½; No. 2s, 20; Reds, 22@24; Leghorns, 20@23. Turkeys, Old: Toms, 18; Hens, 21.

Fruits and Vegetables

Sales to 8 a. m. on yesterday's wholesale market in less than carlot quantities:

APPLES—Maryland, Pennsylvania, Virginia and West Virginia, U. S. No. 1, bushel baskets, Duchess, 2½-inch minimum, 75@90; 2¼-inch minimum, 1.00@1.10; Transparents, 2-inch minimum, 75@1.00; 2½-inch minimum, 1.25@1.50; Early Harvest, 2-inch minimum, 75@90; 2½-inch minimum, 90@1.00; 2½-inch minimum, 1.25@1.50; Williams Reds, 2¼-inch minimum, 75@1.00; 2½-inch minimum, 1.10@1.25; ripes, all varieties and sizes, 25@50; Summer Rambos, 2¼-inch minimum, 1.25@1.35; 2¾-inch minimum, 1.40@1.60. Old crop: Virginia and West Virginia, U. S. No. 1, bushel baskets, Winesaps, 2½-inch minimum, 2.50@3.00; 2¼-inch minimum, 1.50@1.75; Pippins, 2½-inch minimum, 2.00@2.25; 2¼-inch minimum, 1.25@1.50.

PEACHES—Bushel baskets, U. S. No. 1: North Carolina, Hileys, 1⅞-inch minimum, 1.50@2.00; 2-inch minimum, 2.25@2.35; Elbertas, 2-inch minimum, 2.75; 2¼-inch minimum, 3.00. Virginia, Carmans, 2-2¼ inches, 75@1.25; Golden Jubilees, 1¾-inch minimum, 1.50@2.00; 2-inch minimum, 2.25@2.50; 2½-inch minimum, 2.75@3.00; Belles, 2¼-inch minimum, 2.50; storage stock, Hileys; 1⅞-inch minimum, 1.25@1.75, few sales, 2.00. ½-bushel baskets, U. S. No. 1: North Carolina, Hileys, 2-inch minimum, 1.25; 2¼-inch minimum, 1.50. Georgia, Hileys, 1¾-1⅞ inches, ripe, 50@75.

TOMATOES—12-quart climax baskets: Maryland, ripe, 50@75. New Jersey, 1.25; small size, 75@1.00. Maryland, lug boxes, green, wrapped, 6x6 and larger, 1.35. Nearby sections, ½-bushel baskets, 1.25@1.50.

POTATOES—100-lb. sacks, Cobblers: Eastern Shore Virginia and New Jersey, U. S. No. 1, 2.50@2.60, few sales 2.75.

WATERMELONS—South Carolina, freight receipts, Owens Grays, 26-30 lbs. average, 60@75 each; truck receipts, Tom Watsons, 32-34 lbs. average, 90@1.00; Cuban Queens, 25-lb. average, 50 each; Garrisons, 30-32 lbs. average, 90 each. Farmers' markets: South Carolina, truck receipts, Cannonballs and Cuban Queens, 18-20 lbs. average, 30@40; 25-lb. average, 40@50; 28-30 lbs. average, 65; 35-40 lbs. average, 75 each; Garrisons, 30-32 lbs. average, 85 each.

CABBAGE—New Jersey, 1½-bushel hampers, Domestic Round type, 90.

LETTUCE—California, L. A. crates, Iceberg type, 5 dozen, 6.25. New Jersey, Eastern crates, Big Boston type, 2 dozen, 75.

CORN—5 dozen: New Jersey, bushel baskets, Yellow, 1.25@1.50. Sacks, sugar: Virginia, ordinary condition, 50. Eastern Shore Maryland, 1.50@1.75.

ONIONS—50-lb. sacks, U. S. No. 1, Yellows: New Jersey and Eastern Shore Virginia, 1.50@1.60. Sweet Spanish, 3 inches and larger: California, 1.50@1.60, few sales, 1.75.

ORANGES—California, standard boxes, 4.00@4.50.

The Outlook

By William Pinkerton and James Marlowe
Wide World Staff Writers

Every Vacant Room Rented to War Worker Means Big Saving of Critical Materials

Your spare bedroom may have a war job coming up. Many people in war production centers—people who never had a stranger in their homes—have fixed up rooms where the kids used to sleep to furnish housing for harassed war workers.

And the outlook is that more such rooms will be needed.

Specifically, the estimates of War Houser John B. Blandford, jr., call for the housing of at least 850,000 war workers in private homes between now and July 1, 1943.

HOUSING AND ROOMING: Best guess is that some 1,600,000 war workers will move into war centers during the year from July to July. This does not include those who will go to work at jobs in their home towns. In other words, all 1,600,000 will be looking for housing.

New war housing is expected to provide accommodations for 50,000 to 100,000 single persons; for 75,000 to 150,000 couples, and for 400,000 to 500,000 families. Private builders are expected to furnish from 240,000 to 300,000 of the family dwellings. The rest will be built by Government agencies.

THE REASON: The growing urgency of material shortages has forced revision of housing plans. In addition to the scarcity of such things as piping, heating equipment, refrigerators and other necessities, shortages now threaten in lumber and other basic building materials.

To stretch available material into the greatest amount of housing, war housing plans now emphasize the "duration dormitory," where workers will share such things as bathrooms, community dining halls and recreation rooms. Thus, the amount of plumbing, of kitchen ware and other metal products is cut down drastically compared with the amount needed to build individual family dwellings.

Housers say it is impossible to lay out in advance a rigid program of housing. Not only does the materials situation change from week to week, but the need for war housing in given localities also changes. Thus, for the great Willow Run bomber plant, say the housers, dwellings were planned on Ford's estimate that 100,000 men would be employed; now the estimate of employment has been cut almost in half. Such changes occur frequently as war production plans shift to get maximum output from minimum use of materials and men.

WARNING! Don't rush out and buy a lot of new furniture for the spare room without first checking the housing situation in your town. Housers caution that such rapid-fire patriotism might end in disappointment. Local housing authorities can advise you whether a need exists for more rooms for war workers. They can help you decide, too, what is a fair rental under the rent control laws.

ROOMS FOR RENT: War housers are planning a real drive in the near future to put all the spare rooms in war-congested areas into the job of housing the war workers.

Although Architectural Forum and other trade sources have charged that terrible overcrowding threatened to hamper the war effort in many production centers and military areas, the war housers assert that workers coming into most war areas are being housed promptly if not always with the comfort they might like.

Of 300 homes registration offices in war production towns, only 18 have reported demands for rooms which could not be met. Many workers coming into such towns, of course, find rooms on their own, without the assistance of these volunteer, locally financed room-finding agencies.

Officials believe that a real drive to get vacant rooms into the housing program would go a long way toward meeting the increasing need. Every vacant room added to the Nation's housing for war workers, of course, means a saving of critical materials which otherwise might be expended in building "duration dormitories" or other housing.

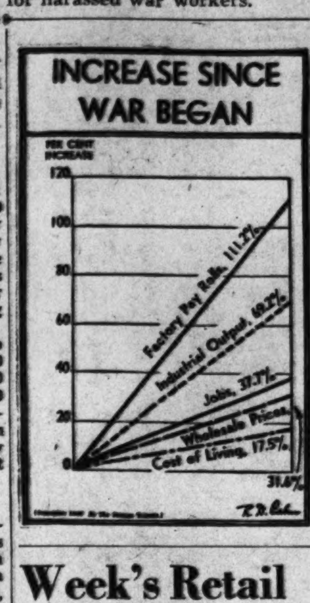

June Shoe Output Retains High Level

New York, July 17 (AP).—The Tanners Council of America today estimated production of shoes in June totaled 40 million pairs, compared with 40,463,000 pairs turned out in the like month of 1941.

Production in the first six months was estimated at 250,939,000 pairs, an increase of 2.5 per cent over 244,914,000 last year.

Chicago Grain

Chicago, July 17 (AP).—Wheat prices declined throughout the entire session today, showing practically no rallying power and closing at about the lows. Oats, rye and soybeans followed the bread cereal lower, but corn held firm.

It appeared to be a combination of factors, rather than any specific news event, which inspired the selling in wheat. Traders were able to point to anti-inflation talk in Washington, a late break in cotton, and hedge selling as factors in the decline. There was difficulty in finding anything on the constructive side.

Wheat closed 1⅛ to 1⅞ lower, July 1.16⅝, September 1.18⅛, the lowest quotations since Monday, July 6. Oats finished ⅝ to 1⅛ down, rye was off ⅛ to ⅝ and soybeans finished ⅛ lower to ⅛ higher. Corn was ⅛ lower to ⅛ higher, July 87⅝, September, 90@90⅛.

Range follows:

	Open	High	Low	Close
Wheat—				
July	1.18	1.18	1.16⅝	1.16⅝
September	1.19⅝	1.20	1.18⅛	1.18⅛
December	1.23¼	1.23¼	1.21⅜	1.21⅜
May	1.28⅛	1.28⅛	1.26⅛	1.26⅛
Corn—				
July	87¾	87⅞	87⅛	87⅝
September	90⅛	90¼	89⅞	90⅛
December	93⅛	93⅛	92⅞	93⅛
May	98	98⅛	97⅞	98
Oats—				
July	48½	48⅛	47⅝	47½
September	47⅝	49	47½	47⅞
December	50⅝	51⅛	50	50⅛
May	53	53⅛	52½	52½
Soybeans—				
July, old	1.75	1.75	1.73⅝	1.74⅝
July, new	....	....	....	1.74⅝
October	1.75⅛	1.75⅝	1.74	1.75⅛
December	1.77⅝	1.77½	1.76⅛	1.77⅛
Rye—				
July	66⅛	66⅛	65⅛	65⅛
September	68⅛	68⅛	67⅛	68⅛
December	72⅛	73	71⅞	72⅛
Lard—				
July	12.67	12.70	12.67	12.70
September	....	....	....	12.80
October	12.88	....	....	12.82
December	....	....	....	12.87

Cash Grain—

CASH WHEAT—No. 1 red, 1.19¼; No. 2 hard, 1.18⅛; No. 2 mixed, 1.16⅛.

CORN—No. 1 yellow, 88; No. 2, 88; No. 3, 86½@88½; No. 4, 81½@85; No. 2 white, 99½; No. 3, 98½.

OATS—No. 1 mixed, 48½; No. 1 white, 50; No. 2, 49½; No. 3, 48; No. 1 special red, 48½.

BARLEY—Malting, 70@87 nominal; hard, 62@70; feed and screenings, 52@62 nom.

Soybeans—No. 2 yellow, 1.78.

Icks Cites Need for Gas Subsidizing

By the Associated Press

Lorain, Ohio, July 17.—Petroleum Coordinator Ickes told a press conference today "there is every probability that from this point on the increased cost" of gasoline in the Eastern States" will be paid by subsidy."

Ickes, who came to Lorain to see the new Texas-Illinois pipeline in the making, added: "It is a general war cost and there is no reason why Easterners should have to bear it all."

W. Alton Jones, president of War Emergency Pipeline, Inc., said oil companies had lost a total of 40 to 50 million dollars so far in bringing fuel east by tank car instead of by tanker and declared "this deficit financing of course cannot go on."

The present hauling rate east is 780,000 barrels a day, against but 131,000 a year ago, Jones added.

Hopes for Pipe Steel

Ickes came here to witness the making of "the largest steel pipe ever manufactured for the transportation of oil" and said he hopes steel may become available to extend the forthcoming Texas-Illinois line to New York.

Describing operations "which are going forward today in this great mill of the National Tube Co.," Secretary Ickes declared it "is making the largest steel pipe ever manufactured for the transporattion of oil—24 inches in diameter. One hundred miles of this pipe will be made this month and 160 miles next month.

"By early November the total will be 550 miles. A month later this 550 miles of pipe will be in the ground, carrying 300,000 barrels of crude oil daily out of Texas into Illinois—more oil than has ever been carried by any other pipeline ever built anywhere in the world. From Illinois most of this oil will be transshipped to the East by railway tank cars, river barges and tankers on the Great Lakes."

Ickes reviewed his earlier unsuccess efforts to obtain steel for a Texas-New Jersey pipeline and said:

Partial Solution Seen

"It was only because I realized the importance of oil, both for the war and for the prevention of severe civilian hardship, that I continued to plead for the steel which eventually was granted. Now we have it or part of it.

"Because it will only partly solve the problem, I still cherish the hope that the steel for the continuation of the pipeline to New York may become available, without interfering too much with any more urgent war need."

Ickes was accompanied by Ben F. Fairless, director of National Tube's parent, the United States Steel Corporation, and B. F. Harris, National Tube president. The 35 million dollar line will run from Longview, Tex., to near Salem, Ill.

Jones disclosed "we expect to start laying the pipe by the end of this month, probably at the south end," adding that "the work will be in progress on several sections simultaneously as soon as all the contracts are let." Describing it as "a race against time from the very beginning," he declared "we are going to have to average about 4½ miles a day in order to finish 550 miles by December."

Week's Retail Sales Reported 3 to 8% Down

By the Associated Press

New York, July 17.—Spotty retail trade during the past week, with the usual summer slump in evidence, was reported today in the weekly mercantile survey of Dun & Bradstreet, Inc.

Retailers found hot weather spurred interest in vacation merchandise but adversely affected housewares buying.

Compared with the exceptionally heavy July volume of a year ago dollar sales were off 3 to 8 per cent for the Nation. The decline from a year ago by major regions was New England 2 to 7 per cent, East 6 to 12, Middle West 1 to 6, Southwest 2 to 6, Northwest 5 to 10, Pacific Coast 3 to 7 and South unchanged to down 3 per cent.

Response to special sales and clearances at reduced prices was reported good and some early promotions of fall merchandise were made.

Heavy payments against charge accounts were said to have reduced sharply the number of "frozen" accounts.

Wholesale business increased during the week with an influx of buyers in fall markets but most commitments were labeled conservative by analysts. Some retailers with heavy inventories deferred shipping dates on orders placed earlier.

Reserve Banks Buy 129 Million In U. S. Bonds

By the Associated Press

The Federal Reserve Board disclosed yesterday that the 12 regional Federal Reserve banks bought 129 million dollars worth of Government securities in the week ended July 15.

While the banks frequently buy and sell Government securities through their open market committee, purchases of this size usually are associated with efforts to minimize fluctuations in the Government securities market. However, another important factor in recent purchases has been to furnish investment funds for other purposes to certain large banks which have nearly exhausted their excess reserves.

Last week purchases included 76 million dollars of the Treasury certificates of indebtedness, 45 million dollars of Treasury bills, seven million dollars of Treasury notes and one million dollars of Treasury bonds.

An indication that part of these purchases were intended to provide investment funds to certain banks was given in an estimate of the board that excess reserves of all member banks of the Federal Reserve system dropped 250 million dollars during the week and approximated $2,070,000,000 on July 15. This total is the lowest in several years, and while large on a Nationwide basis might indicate that some banks had almost used up their excess reserves through purchases of securities or extension of loans.

New York Cotton

New York, July 17 (AP).—Disposal of the 100 per cent of parity loan bill continued a dominating factor in cotton futures trading today and prices closed at the session's lowest levels—losses of $1.15 to $1.30 a bale. New Orleans interests and commission houses were the most active sellers as covering and trade buying absorbed the offerings. Some quarters felt that Administration-expressed desires to further curb inflationary tendencies might cause the full-parity loan bill to be killed altogether.

The range follows:

	Open.	High.	Low.	Close	
July	18.64	18.71	18.52	18.61	—15*
October	19.06	19.10	18.80	18.80	—26
December	19.18	19.21	18.92	18.94	—23
March	19.30	19.31	19.03	19.03	—25
May	19.33	19.33	19.06	19.06	—25

Spot middling 720.14, off 29.

*Contract ended at noon (not included in price range).

†Nominal.

Foreign Exchange

New York, July 17 (AP).—Closing rates follow (Great Britain in dollars, others in cents):

Canada—Official Canadian control board rates for United States dollars—Buying 10 per cent premium, selling 11 per cent premium, equivalent to discounts on Canadian dollars in New York of buying 9.91 per cent, selling 9.09 per cent.

Canadian dollar in New York open market 91⅞ per cent discount, down ⅛ of a cent.

Europe—Great Britain, official (bankers foreign exchange committee rates: Buying $4.02, selling $4.04; open market, cables, $4.04.

Latin America—Argentina, official, 29.77; free, 23.68, down .03 of a cent. Brazil, official, 6.05 nominal; free, 5.20 nominal. Mexico, 20.62 nominal.

(Rates in spot cables unless otherwise indicated.)

Baltimore Stocks

Sales	High	Low	Close
100 Cons Gas El Lt	56⅝	56⅝	56⅝
100 Fin Co Am B	8⅛	8⅛	8⅛
50 Phillips Pkg pf	100	100	100
50 U S Fidel & Guar	28⅝	28⅝	28⅝
Bonds—			
1000 Balt Transit 4s	48⅝	48⅝	48⅝
1000 Balt Transit 5s A	55⅛	55⅛	55⅛

Total stock sales, 322 shares.
Total bond sales, $2000.

Local Securities

Yesterday's quotations on Washington Stock Exchange:

SALES—After Call
Wash Gas Co. 50 at 15.
Cap Transit Co. 100 at 21.
Mergenthaler Linotype, 100 at 36.
Cap Transit Co. 10 at 21.

	Bid.	Asked.
Public Utility Bonds.		
Am Tel&Tel con deb 3s 1956	106½	108
Anacostia & Pot 5s 1949	106⅝	107½
Ana & Pot Guar 5s 1949	112	.....
Ana & Pot Mod 3¾s 1951	105½	.....
Cap Tract 1st 5s 1947	105	.....
City & Suburban 5s 1948	104½	.....
City & Suburb Mod 3¾s 1951	105½	.....
Georgetown Gas 1st 5s 1961	125	.....
Pot Elec Pow 3¼s 1966	107	.....
Washington Gas 5s 1960	127½	.....
Wash Ry & El 4s 1951	108	.....
Miscellaneous Bonds		
Ter Rf&W Cp 1st 4½s 1948	102½	.....
Public Utility Stocks		
Amer Tel & Tel (9)	115½	.....
Capital Transit (1.60)	20½	21¼
N & W Steamboat (†4)	105	.....
Pot Elec Pow 6% pf (6)	114	.....
Pot Elec Pow 5½% pf (5.50)	113	.....
Wash Gas Lt Co (1.50)	15	15½
Wash G Lt Co cvn pf (4.50)	94	96
Wash Gas Lt Cu pf (5.00)	102	.....
Wash Ry & El Co (a19.00)	470	570
Wash Ry & El pf (5)	108	111
National Bank Stocks		
Capital (†6)	170	.....
Liberty (†6)	170	200
Lincoln (h5)	200	.....
Riggs (e10)	240	255
Riggs pf (5)	101	.....
Washington (6)	100	.....
Trust Company Stocks		
Amer Sec & Tr Co (e8)	186	190
Natl Sav & Tr (†4.00)	200	210
Prince Georges Bk&Tr (1.00)	20	24
Wash Loan & Tr (e8)	200	.....
Savings Bank Stocks.		
Bank Bethesda 1.75	30	.....
Com & Savings (†10.00)	325	.....
Fire Insurance Stocks		
American (†6)	125	.....
Firemen's (1.40)	31	.....
National Union (.75)	13½	.....
Title Insurance Stocks		
Columbia (k30)	13⅝	15⅝
Real Estate (m6)	154	165
Miscellaneous Stocks		
Carpel Corp (2.00)	20	.....
Garfinckel Co (.70)	7	.....
Garfinkel 6% cu cv pf (1.50)	22	26
Lanston Monotype (1.00)	23½	24½
Lincoln Serv Co (1.25)	14¾	16
Lincoln Serv 7% pr pf (3.50)	35	42
Mergenthaler Lino (a2.00)	36	38½
Natl Mtg & Inv pf (.40)	4¼	4¾
Peoples Drug Co New (a.65)	19	.....
Real Est M&G pf (†.50)	7¼	.....
Security Storage (†4)	66	.....
Ter Ref & Wh Corp (3)	49	52
Wdwd & Lothrop (p1.30)	30	35
Wdwd & Lothrop pf (7)	115	.....

*Ex dividend. (b) Books closed. †Plus extras. (a) Paid so far this year. (e) 2 per cent extra. (f) 3 per cent extra. (g) $5 extra paid December 29, 1941. (h) $5 extra. (k) 20c extra. (m) $2.50 extra. (p) Paid in 1941. (s) $10 extra.

Chicago Livestock

Chicago, July 17 (AP).—(U. S. Dept. Agr.)—SALABLE HOGS—Receipts, 6000; total, 11,000; active, 15-25 higher, most advance on 240 pounds and down; good and choice 180-240 pounds, 14.80@15.00; top 15.00; 240-270 pounds, 14.50@14.85; 270-330 pounds, 14.40@14.55; 150-180 pounds, 14.40@14.85; sows, 10-15 higher, good 400-500 pound sows, 13.40@13.60; good and choice 13.60@14.25.

SALABLE CATTLE—Receipts, 800; total, 800; salable calves, 400; total, 600; all killing classes steady; clearance good; broader outlet for grass fat beef cows selling at 9.00@9.75; good clearance of medium and grade light and medium weight steers at 13.00@13.75; latter price top; better cows, 8.50 down; weighty sausage bulls to 11.25; vealers scarce, active at 14.50; cows and bulls excepted, all killing classes higher for week and today's trade firm at week's best time, not enough heifers to make a market, few odd lots selling strong, however.

SALABLE SHEEP—Receipts, 1000; total, 4000; late Thursday, few lambs strong to 15 higher, bulk good and choice natives, 14.00@14.50; top, 14.60; lower grades, 13.75 down; yearlings, 12.00; Short California springers, 13.00; bulk ewes, 6.00@6.50; few, 6.75; today's native springs lamb steady. Bulk good and choice 14.00@14.60; common and medium mostly 12.00@13.75, with plain thin throwouts down to 11.00; few yearlings, 12.00; good fat ewes, 6.00@6.50.

Complete Transactions Yesterday on N. Y. Stock Market

By the Associated Press

Total stock sales yesterday 282,770 shares, previous day 265,390, week ago 435,415, year ago 423,806, two years ago 255,520, January 1 to date 57,049,231, year ago 73,136,859, two years ago 121,390,101.

Dow-Jones Stocks

New York, July 17.

Stocks	Open	High	Low	Close	Net ch.
30 indls.	108.76	108.92	107.58	107.82	—1.09
20 rails.	25.71	25.78	25.57	25.62	—0.09
15 utils.	11.87	11.89	11.80	11.80	—0.11
65 stks.	36.02	36.06	35.70	35.75	—0.31

Transactions in stocks used in averages today:

Industrials	43,500
Rails	25,100
Utilities	7,600
Total	76,200

Stock	Sales Add 00	High	Low	Close	Net Chge
Abbott Lab.	1	45½	45½	45½	—¼
Acme Stl	1	45	45	45	—1¼
Adams Exp	2	6⅛	6⅛	6⅛	—⅛
Addressog	4	12½	12⅜	12⅜	+⅛
Air Reduction	2	33⅝	33⅜	33½	—⅝
Alaska Juneau	2	2¼	2¼	2¼	....
Alleghany Corp	2	⅛	⅛	⅛	....
Alleghany pr pf	1	11	11	11	—1
Allegheny Lu St	7	18	18	18	—⅛
Allen Industries	1	4	4	4	—¼
Al Chem&Dye	2	135	134½	134½	—1½
Allied Mills	2	13¼	13	13	—¾
Allied Strs	1	5⅛	5⅛	5⅛	—⅛
Allis-Ch Mfg	3	25⅛	25¼	25¼	—⅛
Amal Leather	3	⅞	⅞	⅞	....
Amerada Pet	1	54½	54½	54½	—⅝
Am Ag Ch Del	1	21	21	21	—¼
Am Airlines	1	36½	36½	36½	—¾
Am Cable&Rad	2	1⅜	1⅜	1⅜	....
Am Car	8	68¼	66⅝	66⅝	—1⅞
Am Can pf	1	166	166	166	+2
Am Car & Fdy	6	24¾	24¼	24¼	—½
Am Car & F pf	1	39⅞	39⅞	39⅞	—1⅞
Am Chicle	1	87	87	87	—1½
Am Colortype	1	5⅝	5⅝	5⅝	....
Am Crystal Sug	3	16⅝	16⅜	16½	+⅛
Am Distill	3	9	9	9	....
Am & For Pow	2	⅜	⅜	⅜	+⅛
Am&FP $7 pf	1	25⅛	25⅛	25⅛	+⅛
Am-Hawaii SS	1	27¼	27¼	27¼	—⅛
Am Hide&Leath	3	2⅜	2⅜	2⅜	....
Am Home Prod	3	48	48	48	+¼
Am Ice	1	1⅜	1⅜	1⅜	....
Am Ice pf	3	31¼	31¼	31¼	....
Am Internation	1	3	3	3	—⅛
Am Locomot pf	4	74	73	73½	—⅝
Am M & Met	1	4⅞	4⅞	4⅞	....
Am Metal	1	19⅝	19⅝	19⅝	—⅛
Am Pow & Lt	8	⅜	⅜	⅜	....
Am P&L $6 pf	3	17⅛	17	17⅛	+⅜
Am P&L $5 pf	2	14⅞	14⅞	14⅞	+⅜
Am Rad&St S	7	4⅞	4½	4½	....
Am Roll Mill	7	10⅛	10⅜	10⅜	—⅛
Am Roll M pf	1.20	57⅞	57⅞	57⅞	+½
Am Safety Raz	1	6¼	6¼	6¼	....
Am Smelt & R	12	39⅞	39½	39⅝	+⅛
Am Stove	1	10½	10½	10½	+½
Am Sugar Ref	1	18⅞	18¼	18¾	....
Am Tel & Tel	8	115½	115	115⅜	—⅛
Am Tob B	7	46	45⅜	45⅜	—⅛
Am Tob pf	2	133	132⅞	133	....
Am Viscose	10	27	27	27½	....
Am Wat Wks	4	2½	2½	2½	—⅛
Am Wool pf	2	61⅞	61⅞	61⅞	—⅛
Am Zinc L&S	5	4	3⅞	3⅞	—⅛
Anaconda P	27	26⅞	26	26⅜	—¼
Armour Del pf	1	109⅜	109⅛	109⅜	+⅛
Arm Ill	2	3	3	3	....
Arm Ill pr pf	3	54⅛	54⅛	54⅛	—⅜
Armstrong Cork	13	28⅛	27⅞	28	+¼
Artloom Corp	5	4⅛	4⅛	4⅛	....
Asso Dry Gds	1	5	5	5	—⅛
Atch T & S F	16	39⅞	39	39⅝	—⅛
Atch T&S F pf	1	63⅞	63⅞	63⅞	—⅛
Atl Coast Line	2	24⅞	23⅞	24	—½
Atl Refining	6	17⅞	17⅞	17½	—⅛
Atl Refining pf	1	100⅞	100⅞	100⅞	—⅛
Atlas Cord	1	6⅛	6⅛	6⅛	....
Atlas Corp pf	1	48¼	48¼	48¼	—¾
Aviation Corp	11	3⅛	3	3⅛	....
B					
Bald Loco ct	3	11⅛	11	11⅛	—⅛
Balt & Ohio pf	1	5⅝	5⅜	5⅜	—⅛
Bangor & Ar	2	4⅝	4⅝	4⅝	—⅛
Barber Asph	2	9⅞	9	9	—½
Barber pf	.40	27	27	27	—⅝
Barnsdall Oil	2	9⅞	9⅝	9⅝	—⅛
Bath Ir Wks	3	13⅝	13⅜	13⅜	—⅛
Beatrice Cream	1	24⅞	24⅞	24⅞	—⅛
Bell Airc	2	13⅛	13⅛	13⅛	—⅛
Bendix Aviat	12	31½	31⅛	31¼	—⅛
Benef Ind Ln	3	12½	12⅛	12¼	—⅛
Best & Co	1	21⅞	21⅞	21¼	+⅛
Beth Steel	27	56	53½	53½	—1⅝
Beth Steel pf	1	109	109	109	....
Black & Decker	1	17⅞	17⅜	17⅞	—⅛
Blaw-Knox	3	5⅝	5⅝	5⅝	....
Boeing Airplane	3	15⅞	15⅝	15⅝	—⅛
Bohn Al & Br	1	30⅞	30⅞	30⅞	—⅛
Bond Strs	1	14	14	14	—⅛
Borden Co	3	20⅛	20⅛	20⅛	—⅛
Borg-Warner	6	24⅛	24	24	....
Brewing Cp Am	1	15	15	15	—⅛
Briggs Mfg	3	18⅞	18⅜	18¾	—⅛
Brunswick-Bal	2	13⅝	13¼	13¼	—⅛
Bucyrus-Erie	1	7⅛	7⅛	7⅛	....
Budd Mfg	2	2½	2½	2½	....
Buffalo Forge	1	12	12	12	—⅛
Bullard Co	2	17⅞	17⅝	17⅞	....
Burling Mills	1	17⅛	17⅛	17⅛	....
Burr Add Mach	10	8⅝	8⅝	8⅝	....
Bush T B pf	.40	20⅞	20⅛	20⅛	—⅛
Butler Bros	2	5⅞	5⅞	5⅞	....
Butte Cop & Z	6	3⅛	3⅛	3⅛	....
Byers (AM) Co	1	7⅞	7⅞	7⅞	....
C					
Calif Packing	7	19	18⅞	18⅞	....
Calumet & Hec	1	6⅛	6⅛	6⅛	....
Campbell Wy	1	14	14	14	....
Can Dry G Ale	4	11⅞	11¾	11⅞	—⅛
Canad Pacific	6	4¼	4¼	4¼	....
Caro C & O	.30	83½	83	83	—1½
Caterpil Tractor	5	36⅞	36⅜	36⅞	—⅛
Celanese Corp	4	18⅞	18⅝	18⅞	—⅛
Celanese 7 pf	.60	84	83½	83½	—⅛
Celanese pr pf	.20	116	115⅞	115¾	+⅛
Celotex Corp	1	7⅝	7⅝	7⅝	+⅛
Celotex Corp pf	.20	68⅛	68	68⅛	—⅛
Cent Foundry	2	1⅝	1⅝	1⅝	....
Cerro de Pas	4	30⅞	30½	30½	—⅛
Cert-teed pf	.30	27⅞	27	27⅞	—⅛
Ches & Ohio	16	31⅝	31⅛	31⅝	—⅛
Chi & E Ill A	7	3	3	3	....
Chi Gt West	1	1⅜	1⅜	1⅜	....
Chi Pneu Tool	1	13	13	13	—⅛
Childs Co	1	1¼	1¼	1¼	....
Chrysler Corp	27	63	62⅛	62⅞	—⅜
Clev Illum pf	1	110½	110½	110	+⅛
Clev Graph Br	1	24	24	24	—⅛
Cluett Peabody	4	32⅞	32⅝	32⅝	—⅛
Coca-Cola	3	80	78⅞	78⅞	—1½
Colgate-Palm-P	16	14⅝	14⅜	14⅜	—⅛
Collins & Aik	2	15⅝	15⅝	15⅝	....
Col & South	.16	⅝	⅝	⅝	....
Col&South 2 pf	.10	1⅛	1⅛	1⅛	....
Col Fuel & Iron	9	15⅞	15⅛	15⅞	—¼
Columb'cast A	2	12½	12	12	—¼
Colum G & El	35	1⅞	1⅝	1⅞	+⅛
Col G&E 6% pf	1	35⅞	35¼	35⅞	—⅛
Col G&E 5% pf	.10	34	34	34	+1⅛
Coml Credit	13	20⅝	20⅛	20⅜	—⅛
Coml Invest Tr	11	27	26⅞	26⅞	+⅛
Coml Solvents	13	8½	8⅜	8⅜	—⅛
Comwlth & Sou	3	⅛	⅛	⅛	....
Com & South pf	4	24⅛	24	24	—⅛
Comwlth Edis	4	19⅝	19⅜	19⅜	—⅛
Consol'm-Nairn	1	14⅛	14⅛	14⅛	—⅛
Consol Airc	14	17⅞	17	17⅛	—⅛
Cons Coppermin	7	4⅞	4⅞	4⅞	—⅛
Cons Edison	10	13⅝	13¼	13⅜	—¼
Cons Edison pf	2	88⅜	88⅜	88⅜	—⅛
Consol Oil	9	5⅛	5⅛	5⅛	....
Consol'n Coal	1	6⅜	6⅜	6⅜	—¼
Container Corp	4	12	12	12	....
Cont Can	10	26¼	26	26	—⅛
Cont Diam Fib	1	6⅜	6⅜	6⅜	—⅛
Cont Ins	1	38¼	38¼	38¼	—⅛
Cont Motors	8	3⅛	3⅛	3⅛	....
Cont Oil Del	12	23⅞	23⅛	23⅞	—⅛
Copperweld Stl	1	9⅛	9⅛	9⅛	—⅛
Corn Products	8	52	51⅞	51⅞	—⅛
Corn Prod pf	1.80	172½	172½	172½	+⅛
Crane Co	31	12⅝	12⅜	12⅝	+⅛
Crane Co cv pf	.60	92	91⅞	92	....
Cream of Wh	1	16	16	16	....
Crown Zellerbac	1	10½	10⅜	10½	....
Crucible Steel	4	27⅛	27	27	—1
Cuba-Am S pf	.20	90	90	90	....
Cudahy Pack	2	10⅛	10⅛	10⅛	—⅛
Curtis Publishs	75	⅞	⅞	⅞	—⅛
Curtis Pub pf	.10	16	16	16	—⅛
Curtis Pub pr pf	2	13⅛	13⅛	13⅛	—⅛
Curtiss-Wright	9	6⅛	6⅛	6⅛	—⅛
Curtiss-Wr A	3	20⅛	20⅛	20⅛	+⅛
Cutler-Hammer	4	13⅞	13⅞	13⅞	—½
D					
Davega Stores	1	3⅛	3⅛	3⅛	—⅛
Decca Records	1	5⅞	5⅞	5⅞	—⅛
Deere & Co	5	22⅞	22⅞	22⅞	—⅛
Deere & Co pf	2	27½	27½	27½	+⅜
Deisel-Wem-Gil	1	11⅛	11⅛	11⅛	....
Del & Hudson	3	8½	8⅛	8⅛	—¼
Del Lack&West	2	3⅝	3⅜	3⅜	....
Detroit Edison	14	15⅞	15⅝	15⅝	....
Devoe&Ray A	.10	17⅞	17⅞	17⅞	—⅜
Dist Corp-Seag	4	19⅝	19	19⅜	....
Dixie-Vortex	3	8	7⅞	7⅞	—⅛
Doehler Die Cas	2	22⅞	22⅞	22⅞	....
Dome Mines	2	11⅞	11⅞	11⅞	....
Douglas Aircr	1	59	59	59	+⅜
Dow Chem	1	116⅛	116⅛	116⅛	....
du Pont de N	11	120⅞	119½	119⅞	—1⅛
du Pont pf	2	123⅞	123⅞	122⅞	—⅞
E					
Eastman Kodak	2	133⅞	133½	133⅞	....
El & Mus Ind	1	1⅛	1⅛	1⅛	+⅛
El Auto-Lite	4	27⅞	27¼	27⅝	+⅛
Elect Boat	2	11½	11½	11½	—¼
El Power & Lt	1	1	1	1	—⅛
El Pow&Lt $6 pf	1	20	20	20	....
El Pw&Lt $7 pf	1	23	23	23	....
El Storage Bat	1	31¾	31¾	31⅞	+¼
Endicot John	1	46	46	46	....
Erie RR	1	6⅞	6⅞	6⅞	....
Erie RR ct	24	6⅛	6	6	....
Erie RR pf A	2	38	37⅞	37⅞	—⅛
Eureka V Clean	1	2⅛	2⅛	2⅛	....
Ex-Cell-O	1	22⅞	22⅞	22⅞	—⅛
F					
Fajardo Sugar	3	22¼	21¼	21¼	—¾
Fed Mogul	1	9½	9½	9½	+¼
Fed Mot Truck	2	3½	3½	3½	+⅛
Fed D Strs pf	1	78	78	78	....
Ferro Enam	1	9	9	9	+⅛
Fid P Fire Ins	4	38	37½	37½	....
Firestone T&R	2	17⅞	17⅞	17⅝	....
Firest T&R pf	1	99	99	99	....
Flintkote	1	11⅛	11⅛	11⅛	....
Food Machinery	2	32	32	32	....
Foster Wheeler	1	10⅜	10⅜	10⅜	....
Francisco Sugar	1	6⅛	6⅛	6⅛	....
Freeport Sulph	4	33⅞	33½	33½	+⅛
Fruehauf Tra	1	16⅛	16⅛	16⅛	....
G					
Gair (Robert)	2	1⅛	1⅛	1⅛	....
Gamewell Co	1.20	18⅛	18	18	—⅛
Gar Wood Ind	1	2⅞	2⅞	2⅞	....
Gen Am Trans	1	36⅞	36⅛	36⅛	—⅛
Gen Baking	1	4⅛	4⅛	4⅛	....
Gen Cable A	3	7⅞	7⅞	7⅞	—⅛
Gen Elec	28	27⅝	27⅜	27⅝	—⅛
Gen Foods	6	32⅝	32	32	—⅛
Gen Motors	41	39⅞	39	39	—⅛
Gen Motors pf	1	126	126	126	....
Gen Print Ink	1	4¼	4¼	4¼	....
Gen Print I pf	.40	103	103	103	....
Gen Ry Signal	2	12	11¾	11¾	+⅛
Gen Refract	2	16⅞	16⅝	16⅝	—⅛
Gen Stl C pf	1.10	62½	62	62	....
Gen T & Rub	1	16⅛	16⅛	16⅛	....
Gillette Saf R	6	3⅛	3⅛	3⅛	—⅛
Gimbel Bros	1	4⅞	4⅞	4⅞	—⅛
Gimbel Bro $6 pf	1	51⅞	51⅞	51⅞	+1
Goodrich (BF)	29	19⅞	18⅞	19⅝	—⅛
Goodrich (BF) pf	1	72	72	72	+⅛
Goodyear T&R	11	18⅞	17⅝	17⅞	—⅛
G'year T&R pf	1	81	81	81	+1
Graham-Paige Mo	4	⅞	⅞	⅞	....
Granby ConMin	1	4⅞	4⅞	4⅞	—⅛
Grant (WT) pf	2	23⅞	23⅞	23⅞	—1⅛
Gt North Ore ct	12	17⅞	16⅞	17⅞	—⅛
GtNorthn Ry pf	5	21⅞	21	21	—⅛
GtWestSug pf	.30	135⅞	135	135⅞	—⅛
Green (HL)	4	31⅞	31⅞	31⅞	—⅛
Greyhound Corp	5	12⅛	12⅛	12⅛	—⅛
Greyhound pf	1	11	11	11	—⅛
Grum Airc En	3	10⅞	10⅞	10⅞	—⅛
Gulf Mob&Ohio	4	2⅞	2⅞	2⅞	—⅛
GulfMob&Oh pf	1	24⅞	24⅞	24⅞	—⅛
H					
Hall (WF) Print	2	12⅞	12⅞	12⅞	+¼
[illegible]	[illegible]	[illegible]	[illegible]	[illegible]	[illegible]
Harb-Walker	3	14⅞	14⅞	14⅞	—⅛
Hecker Prod	2	5	5	5	....
HerculesPowpf	.20	129	128⅞	129	....
Holland Furn	1	23⅞	23⅞	23⅞	—⅛
Homestake Min	4	35⅞	34⅞	34⅞	—⅛
Houd-Hershey A	3	34⅞	34⅞	34⅞	....
Houd-Hershey B	12	9⅞	9⅞	9⅞	....
Houston Oil	1	3	3	3	....
Hudson Bay M&S	1	19⅞	19⅞	19⅞	....
Hupp Motor	1	⅞	⅞	⅞	....
I					
Illinois Central	2	6⅞	6⅞	6⅞	....
Indian Refin	2	6⅞	6⅞	6⅞	....
Indpls Pw& Lt	2	11⅞	11⅞	11⅞	....
Indust Rayon	1	24¼	24¼	24¼	....
Inland Steel	2	65	65	65	—1
Inspirat ConCop	3	10⅞	10⅞	10⅞	—⅛
Insuranshr	1	5⅞	5⅞	5⅞	—⅛
Interchem Corp	1	20	20	20	—⅛
Intercon Rubber	13	7⅞	7⅞	7⅞	—⅛
Interlake Iron	2	6⅞	6⅞	6⅞	—⅛
Int BusMachine	1	142	142	142	—3
Int Harvester	16	49⅞	49⅞	49⅞	—⅛
Int Harvest pf	1	163⅞	163⅞	163⅞	—1⅞
Int Hydro-El A	1	⅞	⅞	⅞	....
Int Mer Marine	2	7⅞	7⅞	7⅞	—¼
Int M & C 4 pf	3	46⅞	46⅞	46⅞	—⅛
Int Mining	1	2⅞	2⅞	2⅞	—⅛
Int Nick Can	14	26⅞	26⅞	26⅞	—⅛
Int Paper	6	10⅛	9⅞	9⅞	—⅛
Int Pap pf	1	49⅞	49⅞	49⅞	—⅝
Int Ry Cen Am	1	2	2	2	....
Int Silver	1	32⅞	32⅞	32⅞	+⅛
Int Tel & Tel	2	2⅞	2⅞	2⅞	....
Intertype Corp	2	9	9	9	+⅛
J					
Jewel Tea	1	25½	25½	25½	—½
Johns-Manv	43	58½	58	58	—½
Jones & L St	8	20⅜	20¼	20¼	—¼
Jon & L S pfB	2	68⅞	68½	68½	—¼
K					
Kan City Sou	4	4½	4	4	—⅛
Kan City S pf	3	19	18⅞	19	+⅛
Kelsey-Hay W A	1	12¼	12¼	12¼	+⅛
Kelsey-H Wh B	2	6⅝	6⅝	6⅝	+⅛
Kennecott Cop	27	31	30⅝	30⅞	—⅛
Kinney $5 pf	.10	33⅞	33⅞	33⅞	....
Kresge (S S)	2	19⅞	19⅝	19⅞	+⅛
Kress (S H)	1	21⅜	21⅜	21⅜	—¼
Kroger Grocery	2	26⅝	26½	26½	+¼
L					
Laclede G pf	.20	29½	29½	29½	—¼
Lee Rub & Tire	2	22⅝	22⅝	22½	—⅛
Lehigh PC pf	.20	106	106	106	....
Lehigh Val Cl	1	1	1	1	....
Lehigh V C pf	11	14	13⅝	13⅞	—⅛
Leh Val RR	1	2⅞	2⅞	2⅞	—⅛
Lehman Corp	4	21	20⅞	20⅞	....
Lerner Stores	1	21½	21½	21½	—½
Lib-O-F Glass	6	25⅞	25¼	25⅜	—⅛
Libby McN & L	9	4⅞	4⅛	4⅜	+⅛
Liggett & M B	3	64	63⅞	64	....
Lima Locomot	1	24⅞	24⅞	24⅞	—⅛
Link-Belt	2	31⅞	30½	30½	—1⅛
Liquid Carbonic	4	14	13⅞	13⅞	—⅛
Lockheed Airc	14	17⅞	16⅞	16⅞	—⅛
Loew's Inc	10	42½	41⅞	41⅞	—⅛
Lone Star Cem	1	35⅞	35⅞	35⅞	—⅛
Long-Bell Lbr A	1	3⅞	3⅞	3⅞	—⅛
Lorillard (P)	19	15⅛	14⅞	15	—⅛
Lorillard (P) pf	.10	139½	139½	139½	....
Louisv&Nash	4	65	64⅞	64⅞	+⅛
Louisv G&E A	2	14	14	14	—⅛
M					
Mack Trucks	3	30	29½	29½	—⅝
Macy (RH) Co	3	18⅞	18⅞	18⅞	+⅛
Marine Midland	5	2⅞	2⅞	2⅞	....
Mark St Rprpf	.10	8⅞	8⅞	8⅞	—⅛
Marshall Field	6	9⅞	9½	9½	....
Martin (GL) Co	4	20⅛	19⅞	19⅞	—⅛
Masonite Corp	2	26⅞	26⅞	26⅞	....
Master Elec	1	21⅞	21⅞	21⅞	+⅛
Mathieson Alk	1	21¼	21	21	....
May Dept Strs	6	39	38	38	—1¼
McCall Corp	1	10⅞	10⅞	10⅞	....
McCrory Stores	4	11	11	11	+¼
McGraw Elec	2	19	18⅞	18⅞	—⅛
McKess & Rob	4	11⅞	11⅞	11⅞	—⅛
Melville Shoe	1	25⅞	25⅞	25⅞	....
Mesta Machine	1	27	27	27	....
Miami Copper	1	5⅞	5⅞	5⅞	—⅛
Mid-Cont Pet	3	15⅞	15⅞	15⅞	—⅛
Minn-Honey Rg	4	42	41⅞	41⅞	+⅞
Minn-Hon pf	.20	105	105	105	—⅛
Minn-Moline	3	2⅞	2⅞	2⅞	....
Minn-Moline pf	1	60⅞	60⅞	60⅞	+3½
Mission Corp	3	11½	11⅞	11½	—¼
Mo-Kan-Tex	1	⅞	⅞	⅞	+⅛
Mohawk Carpet	3	19	18⅞	18⅞	—⅛
Monsanto Chem	3	74⅞	74	74	—1
Monsant C pf	1.10	117	117	117	+2⅞
Montgom Ward	3	30⅞	30⅞	30⅞	—⅛
Morris & Essx	1.40	16⅞	16½	16½	....
Motor Products	2	8	8	8	....
Mullins Mfg pf	.60	59⅞	59	59⅞	+2¼
Murphy (G C)	2	58	57½	57½	—½
Murray Corp	23	5⅞	5⅞	5⅞	+⅛
N					
Nash-Kelvinator	21	5½	5⅞	5½	....
Nash C & St L	.16	19½	19½	19½	+¼
Nat Acme	1	15¼	15⅞	15⅞	....
Nat Auto Fib	1	4⅞	4⅞	4⅞	....
Nat Aviation	2	7⅞	7⅞	7⅞	—⅛
Nat Biscuit	9	15⅞	15⅞	15⅞	—⅛
Nat Biscuit pf	2	160⅞	159	160⅞	+2⅞
Nat Can	1	4⅞	4⅞	4⅞	....
Nat Cash Reg	4	16⅞	16⅞	16⅞	—⅛
Nat Cylinder G	1	7⅞	7⅞	7⅞	—⅛
Nat Dairy Prod	24	14⅞	14⅞	14⅞	+⅛
Nat Dept Stores	9	14⅞	14⅞	14⅞	+⅛
Nat Distillers	3	23	22⅞	22⅞	—⅛
Nat Enam & St	1	15⅞	15⅞	15⅞	—⅛
Nat Gypsum	4	4⅞	4⅞	4⅞	—⅛
NatGypsum pf	.20	68	68	68	....
Nat Lead	4	14	13⅞	14	....
Nat Mal & St C	6	15⅞	15	15	—⅛
Nat Pow & Lt	1	⅞	⅞	⅞	—⅛
Natl Steel	6	49	48⅞	48⅞	—⅛
Nat Supply	1	4⅞	4⅞	4⅞	....
Nat Sup 6% pf	.10	59	59	59	+1½
NatSup 5½% pf	2	54	54	54	....
Nat Supply $2 pf	1	11	11	11	—¼
Nat Tea	1	3⅞	3⅞	3⅞	—⅛
NeisnerBros pf	.60	72⅞	72⅞	72⅞	—½
Newmont Min	3	25½	25½	25½	—¼
Newport Indust	2	8½	8⅞	8⅞	—⅛
Newp News Ship	5	19⅞	19	19⅞	—⅛
N Y Central	34	8⅞	8⅞	8⅞	—⅛
N Y Chi & St L	1	12⅞	12⅞	12⅞	—⅛
NY Ch & StL pf	6	40⅞	40⅞	40½	—⅛
N Y C Omnibus	1	13	13	13	....
N Y N H & H	19	⅞	⅞	⅞	....
N Y N H & H pf	1	2⅞	2⅞	2⅞	—⅛
N Y Shipbldg	2	22½	22	22	—1
Norf & Western	1	161	161	161	....
No Am Aviat	8	11⅞	11	11⅞	—⅛
North Amer Co	1	7⅞	7⅞	7⅞	—⅛
N Am Co 6% pf	2	47	46½	46½	—½
North Pacific	5	5⅞	5⅞	5½	—⅛
O					
Oliver Farm Eq	4	7⅞	7⅞	7⅞	—⅛
Omnibus Corp	2	4	4	4	—⅛
Omnib Corp pf	.10	71	71	71	—1½
Otis Elevator	1	13	13	13	—⅛
Owens-Ill Glass	1	51	51	51	—⅛
P					
Pac Coast 1 pf	1.00	19½	19	19½	+⅛
Pac Coast 2 pf	2.00	12⅞	12½	12⅞	+⅛
Pac Fin Co Cal	1	15⅞	15⅞	15⅞	—⅛
Pac Gas & Elec	4	19½	19¼	19½	—⅛
Pac Mills	1	16⅞	16⅞	16⅞	—⅛
Pac Tin Cons	3	2	2	2	—⅛
Packard Motor	6	2¼	2⅞	2⅞	....
Pan Am Airws	2	17⅞	17⅞	17⅞	—⅛
Panh Oil & Ref	1	⅞	⅞	⅞	....
Param Pictures	33	15⅞	15½	15⅞	—⅛
Param Pict 1 pf	5	115	115	115	—1½
Park Utah C M	1	⅞	⅞	⅞	....
Parke Davis	11	24⅞	24	24¼	—⅛
Park Rust-Pr	1	13⅞	13⅞	13⅞	—⅛
Patino Mines	4	13	13	13	—⅛
Penney (JC)	7	69	68⅞	69	....
Penn RR	17	20⅞	20⅞	20½	—⅛
Peoples Drug	1	18⅞	18⅞	18⅞	—⅛
Pepsi-Cola	31	22⅞	22⅞	22½	—⅛
Pere Marq pf	.50	20	20	20	—1
Pfeiffer Brew	2	5⅞	5⅞	5⅞	—⅛
Phelps-Dodge	9	28⅞	28⅞	28⅞	—⅛
Phila Co 6% pf	3	35⅞	35⅞	35⅞	—⅛
Philip Morris	2	72⅞	72	72	—⅛
Phillips Pet	2	39⅞	39⅞	39⅞	—⅛
Pillsbury Flour	1	17⅞	17⅞	17⅞	—⅛
PittsburghCoal pf	1	32	32	32	—⅛
Pitt Forgings	1	8	8	8	—⅛
PittSteel5% pf	1.20	24⅞	24⅞	24½	—⅛
Pit Steel pr pf	.30	62	61½	62	+⅛
Pittston Co	3	1⅞	1⅞	1⅞	+⅛
Plymouth Oil	1	12¼	12¼	12¼	+⅛
Postal Tel pf	29	15⅞	14⅞	15¼	+⅞
PressedSteel Car	3	6⅞	6⅞	6⅞	....
Procter & Gam	9	49⅞	49⅞	49⅞	....
Pub Svc NJ	2	10¼	10⅛	10⅛	+⅛
PubSvcNJ8% pf	.30	105½	105½	105½	+½
Pub Svc E&G pf	1	114⅞	114⅞	114⅞	+1
Pullman	23	24¾	24⅛	24⅛	—¼
Pure Oil	2	9⅛	9⅛	9⅛	+⅛
Pure Oil 6% pf	1	95⅞	95⅞	95⅞	—⅛
R					
Radio Corp of Am	28	3⅞	3⅞	3⅞	....
Radio pf	2	54⅞	54⅞	54⅞	....
Radio-Keith-Or	6	2⅞	2⅞	2⅞	+⅛
Raybest-Man	1	17	17	17	....
Rayonier Inc	1	9⅞	9⅞	9⅞	—⅛
Reading Co	1	12⅞	12⅞	12⅞	+⅛
Reading 2 pf	1	22⅞	22⅞	22⅞	....
Reming Rand	8	8⅞	8⅞	8⅞	+⅛
Rem R pf ww	1	64⅞	64⅞	64⅞	+1⅞
Reo Motors ct	1	3⅞	3⅞	3⅞	+⅛
Repub Steel	14	15	14⅞	14⅞	—⅛
RevereCopper&Br	3	5⅞	5⅞	5⅞	....
Rev C&B pf	.20	85	85	85	+2
Reynolds Met	1	7½	7½	7½	—⅛
Reynolds T B	7	24	23⅞	24	....
Richfield Oil	1	7⅞	7⅞	7⅞	—⅛
Roan Ant Cop	3	4⅞	4⅞	4⅞	—⅛
S					
Safeway Stores	1	35½	35½	35½	....
Safe St 5% pf	.40	104⅞	104⅞	104⅞	+⅛
St Joseph Lead	2	27⅛	26⅞	26⅞	—⅛
St L-S Fr pf	2	⅞	⅞	⅞	+⅛
Savage Arms	7	11⅞	11⅞	11⅞	+⅛
Schenley Distill	5	16⅞	16⅞	16⅞	—⅛
Schenley D pf	2	85⅛	85	85⅛	+⅛
Scott Pa $4 pf	.10	108	108	108	....
Seaboard Oil	1	12½	12½	12½	....
Sears Roebuck	14	55⅞	55	55	—⅛
Servel Inc	3	7⅞	7⅞	7½	—⅛
Sharon St pf	.20	57½	57½	57½	+½
Sharp & Dohme	2	5⅞	5⅞	5⅞	....
Sharp & D pf	1	60⅛	60⅛	60⅛	+⅛
Shell Union Oil	3	12⅞	12⅞	12⅞	—⅛
Simmons Co	2	14⅞	14	14	—⅛
Skelly Oil	1	25⅞	25⅞	25⅞	—⅛
Sloss-Sh St pf	.20	108	108	108	....
Socony-Vacuum	37	8⅞	8	8	....
S Am G & P	2	2½	2½	2½	....
So P Rico Sug	4	20¼	20	20	....
Sou Cal Edison	2	18	17⅞	17⅞	—⅛
South Pacific	48	12⅞	12⅞	12⅞	—⅛
Southern Ry	7	14¼	13⅞	13⅞	+⅛
Southern Ry pf	5	27⅞	27	27	—⅛
Sparks Withing	14	2	1⅞	1⅞	....
Spencer Kell	4	21⅞	20⅞	21⅞	+⅛
Sperry Corp	4	24⅞	24⅞	24⅞	—⅛
Spicer M pf A	.10	56⅞	56⅞	56⅞	—⅛
Spiegel Inc	2	3	3	3	....
Spiegel pf	.50	38½	38	38	—½
Squibb & Sons	1	49	49	49	+1
Stand Brands	4	3⅞	3⅞	3⅞	....
Stand Brands pf	1	95½	95½	95½	+⅛
Stand Gas & El	1	⅞	⅞	⅞	+⅛
Std G&E $4 pf	7	1	1	1	+⅛
Std G&E $6 prpf	1	6⅞	6⅞	6⅞	+⅛
Std G&E $7 prpf	1	7⅞	7⅞	7⅞	....
Stand Oil Cal	4	22	21⅞	21⅞	—⅛
Stand Oil Ind	6	25⅞	25⅞	25⅞	—⅛
Stand Oil N J	20	38⅞	37⅞	38	—¾
Sterling Prod	3	53⅞	53⅞	53⅞	—¼
Stewart Warn	1	6⅞	6⅞	6⅞	....
Stone & Webster	7	4⅞	4⅞	4⅞	—⅛
Studebaker Corp	2	4⅞	4⅞	4⅞	+⅛
Sun Oil	2	47⅞	47⅞	47⅞	....
Sunshine Mng	2	4⅞	4⅞	4⅞	....
Superior Oil	1	1⅞	1⅞	1⅞	....
Superior Steel	1	10⅞	10⅞	10¼	—1¼
Sutherland Pap	1	22	22	22	+⅞
Swift & Co	7	21⅞	21⅞	21½	....
Swift Intl	1	23⅞	23⅞	23⅞	....
Syming-Gould	1	4	4	4	....
T					
Ten Corp	1	8⅞	8⅞	8½	....
Texas&PacificRy	1	10	10	10	—½
Texas Co	7	36½	36	36	—1
TexasGulfSulph	1	31⅞	31⅞	31⅞	—⅛
Tex Pac C & O	3	6⅞	6⅞	6⅞	—⅛
Tex Pac L Trust	1	5⅞	5⅞	5⅞	—⅛
The Fair	1	2⅞	2⅞	2⅞	+⅛
Thermoid Co	2	3½	3¼	3⅛	—⅛
Thermoid Co pf	1.20	34	33	33	+2
Thompson-Prod	3	19⅞	19⅞	19⅞	+⅛
Thompson-Star pf	2	11⅞	11⅞	11⅞	—⅛
Tide Wat A Oil	11	9	8⅞	8⅞	—⅛
TimkenRo Bear	1	40⅞	40⅞	40⅞	—⅛
Transamerica	5	4⅞	4⅞	4⅞	....
Trans&West Air	2	10⅞	10⅞	10⅞	....
Tri-Cont Corp	2	1⅞	1⅞	1⅞	....
Tri-Cont pf	.30	59⅞	59	59	—¾
Truax-Traer C	3	6	6	6	....
Twent C-FoxF	14	10⅞	10⅞	10⅞	....
TwentC-Fox P pf	3	23⅞	22⅞	22⅞	—⅞
Twin Coach	1	5⅞	5⅞	5⅞	+⅛
U					
Underwood-Ell	5	36½	36⅞	36½	+¼
Union Carbide	8	69	68	68	—1
Union Oil Cal	6	11⅞	11⅞	11⅞	—⅛
Union Pacific	2	71⅞	71⅞	71⅞	—⅛
Union Pac pf	1	76½	76½	76½	+½
United Air Line	8	12⅞	12	12	—¼
United Aircraft	4	26⅞	26⅞	26⅞	—⅛
United Biscuit	7	14⅞	14⅞	14⅞	—⅛
United Corp	4	⅞	⅞	⅞	+⅛
United Corp pf	1	11⅞	11⅞	11⅞	—⅛
United Drug	3	5⅞	5⅞	5⅞	—⅛
Unit Fruit	3	55⅞	55⅞	55⅞	—⅛
United Gas Imp	2	3⅞	3⅞	3⅞	....
Unit Mer&Mfr	12	14⅞	14⅞	14⅞	—⅛
US Distrib pf	1.60	31⅞	30⅞	31	....
U S Freight	1	7⅞	7⅞	7⅞	....
U S Gypsum	4	52⅞	52	52	—1
US Gypsum pf	.60	170	170	170	+⅛
US Indus Alco	4	29⅞	29¼	29¼	—⅛
U S Leather	2	3⅞	3½	3½	—⅛
US Leather A	17	13⅞	13	13	—⅛
US Real&Imp	1	⅞	⅞	⅞	....
U S Rubber	23	19	18⅞	18⅞	—⅛
US Rub'r 1 pf	3	84	83½	83½	—⅛
US Smelt R&M	2	44	44	44	—1⅞
U S Steel	46	50⅛	49⅞	49⅞	—⅛
U S Steel pf	1	110	110	110	....
U S Tobacco	2	20⅞	20⅞	20⅞	+⅛
United Stockyds	1	⅞	⅞	⅞	....
V					
Vadsco Sale pf	.10	26	26	26	+1
Van Raalte 1 pf	.20	116	116	116	—¼
Vanadium Corp	1	17	17	17	—¾
Va Caro Chem	3	1⅞	1⅞	1⅞	....
Va-C Ch 6% pf	5	35⅞	34⅞	35	....
Vultee Airc	1	7½	7½	7½	—⅛
Vultee Airc pf	1	19	19	19	—⅛
W					
Wabash R R pf	9	22⅛	22¼	22¼	—⅛
Walgreen Co	2	17⅞	17⅞	17⅞	+⅛
Walgreen pf ww	1	100	100	100	—⅛
Walworth Co	2	3⅞	3⅞	3⅞	....
Ward Baking pf	1	22⅞	22⅞	22⅞	+⅛
Warner Bros Pic	20	5⅞	5⅞	5⅞	—⅛
Warren Bros	1	⅞	⅞	⅞	....
WaukeshaMotor	1	12⅞	12½	12½	—⅛
Wayne Pump	3	16⅞	15⅞	15⅞	—⅛
Wesson O & S	1	17	17	17	—⅛
W Pen E 7% pf	.60	58	58	58	....
W Penn Pw pf	.20	107⅞	107⅞	107⅞	—⅛
West Auto Sup	2	15⅞	15⅞	15⅞	....
West Maryland	3	2⅞	2⅞	2⅞	....
West Union Tel	10	25⅞	25	25⅞	+⅛
Westing Air Br	3	15⅞	15⅞	15⅞	—⅛
West El & Mfg	11	71⅞	70⅞	70⅞	—⅛
Weston El Inst	1	25⅞	25⅞	25⅞	+¼
Westva Chl pf	2.30	106	104½	106	....
Wheeling Steel	1	22⅞	22⅞	22⅞	—⅛
White Motor	1	13⅞	13⅞	13½	....
White Rk M Sp	36	4⅞	3⅞	4	+½
Willys-Overland	1	1⅞	1⅞	1½	—⅛
Wilson & Co	1	4⅞	4⅞	4⅞	—⅛
Wisc El Pw pf	.10	108½	108½	108½	+1⅛
Woodwth (F W)	10	28⅞	28⅞	28⅞	—⅛
Worthing P & M	1	17	17	17	....
WortP&M pf A	.10	121	121	121	+2⅞
Wrigley W Jr xd	1	52	52	52	—⅛
Y					
Yale & Towns	6	19⅞	19	19	—½
Yellow Tr & C	3	11⅞	11⅞	11⅞	—⅛
Yellow Tr 7% pf	.50	117½	117⅞	117½	+2⅞
Youngst Sh & T	12	32	30⅞	31	—1⅞
Z					
Zenith Radio	11	14⅞	14⅞	14⅞	+⅛

†Unit of trading, 10 shares.

Transactions on N. Y. Bond Market

By the Associated Press

Total bond sales yesterday, $3,890,900; previous day, $4,404,400; week ago, $7,451,500; year ago, $5,182,000; two years ago, $4,563,000; January 1 to date, $1,175,515,200; year ago, $1,211,946,950; two years ago, $910,053,150.

Dow-Jones Bonds

New York, July 17.

40 bonds	89.18	—0.06
10 first rails	90.25	—0.04
10 second rails	58.32	—0.24
10 utilities	106.39	—0.03
10 industrials	106.51	+0.05

Sales in thousands	Bond	High	Low	Close
	CORPORATION BONDS			
	A			
11	Alleghany 5 '44 Mod	84½	84½	84½
5	Alleghany 5 '50 Mod	56	56	56
5	†Alleghany Inc 5 '50	45⅞	45½	45⅞
8	Am & For P5 2030	65½	64⅞	65⅞
26	Am I GChem 5½ '49	102½	102⅛	102⅛
6	Am T&T 3¼ '66	107⅞	107	107⅞
10	[illegible]	[illegible]	[illegible]	[illegible]
10	AnacondaCop4½ '50	101	101	101
1	†Ang C Nitra deb 67	44⅞	44⅞	44⅞
4	Arm Del 4 '55	105⅞	105⅞	105⅞
1	AT&SF 4 '95	109⅞	109⅞	109⅞
6	A C Line 1st 4 '52	76⅞	76	76
1	A C Line 4½ '64	60⅞	60⅞	60⅞
	B			
20	B&O 95 st A	27⅞	27	27
11	B&O 95 st C	31	30⅞	31
52	†B&O cv 60 st	21⅞	21⅞	21⅞
11	B&O 4 '48	55⅞	55⅞	55⅞
14	B&O S W 50 st	36⅞	36⅞	36⅞
2	Bell TPa 5 '48 B	106⅞	106	106
2	Bell TPa 5 '60 C	129⅞	129	129
2	Beth Stl 3¼ '52	103⅛	103⅛	103⅛
8	†Boston&Me 4½ '70	31½	31⅛	31⅞
4	Boston & Me 4 '60	68⅞	68⅞	68⅞
3	Buf R&P 57 st	35⅞	35⅞	35⅞
	C			
5	CanNat 5 '69 Jly	108	108	108
5	Can Pac 4½ '60	86⅞	86⅞	86⅞
2	Can Pac 4 perp	69⅞	69⅞	69⅞
1	†Cen of Ga cn 5 '45	15⅞	15⅞	15⅞
2	[illegible]	108	108	108
7	Cen Pac 5 '60	52⅞	52⅛	52⅞
11	Cen Pac 1st 4 '49	[illegible]	[illegible]	[illegible]
3	Certain-td 5½ '48	89⅞	88	89⅞
2	C&O 3½ '96 D	101⅞	101⅞	101⅞
6	C&O rfg 3½ '96 E	101⅞	101⅞	101⅞
4	†Chi & Alton 3 '49	19	19	19
3	C B&Q gen 4 '58	75⅞	75⅞	75⅞
[illegible]	[illegible]	[illegible]	[illegible]	87
3	†Chi & E Ill inc '97	24⅞	24	24
[illegible]	[illegible] 2038	38	[illegible]	[illegible]
[illegible]	Chi Gt West 4 '88	63	63	63
[illegible]	[illegible]	[illegible]	[illegible]	[illegible]
16	†CMSP&P aj 5 2000	2⅞	2⅞	2⅞
1	†CM&StP 4½ '89 C	37⅞	37⅞	37⅞
10	†Chi&NW [illegible]	[illegible]	[illegible]	[illegible]
17	†C R I & P 4 '88	24⅞	24	24
55	†[illegible]	12⅞	12⅞	12⅞
3	†Ch & W Ind 4 '52	93	93	93
3	CCC & St L 4½ '77	45	44⅞	44⅞
1	Clev [illegible] 3 '70	106⅞	106⅞	106⅞
3	ClevUnTerm [illegible]	61	61	61
13	†Col & So [illegible]	21⅞	21⅞	21⅞
30	Colmbia G 5 '52 May	91⅞	91	91⅞
17	Colmbia G 5 '61	89⅞	88⅞	89⅞
[illegible]	[illegible]	[illegible]	[illegible]	30
11	Con Edis 3½ '46	105⅞	105⅞	105⅞
4	Con Oil cv 3½ '51	104⅞	104⅞	104⅞
2	Commun [illegible] 3½ '70	110⅞	110⅞	110⅞
	D			
9	Del & Hud rfg 4 '43	56	55	55
13	†D & R G 4 '36	[illegible]	[illegible]	16⅞
3	†D & RG West 5 '78	17⅞	17⅞	17⅞
3	Dow Chem 2¼ '50	103⅞	103⅞	103⅞
1	Duquesne Lt 3½ '65	110	110	110
	E			
[illegible]	Elec Auto L 2¼ '50	100⅞	100⅞	100⅞
33	[illegible] 4½ 2015	48⅞	48⅞	48⅞
1	Erie 4 '95	95	95	95
	G			
4	Gen Stl Cast 5½ '49	88⅞	88⅞	88⅞
2	Goodrich 4¼ '56	105	105	105
[illegible]	Gt Nor 4 '77 E	80⅞	80	80
25	Gt Nor 4 '46 G	94⅞	94½	94⅞
1	Gt Nor 4 '46 H	92⅞	92⅞	92⅞
	H			
7	Hudson Co 5 '62 A	39⅞	39⅛	39⅛
2	Hud & M rfg 5 '57	42	42	42
15	†H & M inc 5 '57	13⅞	13⅞	13⅞
	I			
3	Ill Bell T 2¾ '81	101⅞	101⅞	101½
10	Ill Cen rfg 4 '55	[illegible]	[illegible]	[illegible]
54	Ill Cen 4¾ '66	[illegible]	[illegible]	[illegible]
22	IC&StL&NO 5 '63 A	47⅞	47	47
15	†Int Gt N 1st 6 '52	[illegible]	[illegible]	[illegible]
10	Int Hyd El cv 6 '44	27	27	27
15	Int T&T 4½ '52	37	36⅞	36⅞
53	Int T & T 5 '55	37½	37	37½
	K			
2	K C Term 4 '60	109⅞	109⅛	109⅛
	L			
26	Lac Gas 5½ '53	85⅞	85⅞	85½
[illegible]	Lac Gas 5½ '60 D	[illegible]	[illegible]	[illegible]
11	Leh V 4½ 2003 st	32⅞	32⅞	32⅞
17	Leh V 4 2003 st	29⅞	29⅞	29⅞
2	Liggett & M 7 '44	111⅞	111⅞	111⅞
6	Loew's Inc 4 '46	98⅞	98	98⅞
1	Louisa & A 5 '69	79	79	79
1	Lou&Nash 3¾ 2003	91⅞	91⅞	91⅞
	M			
1	McKess & R 3¾ '56	106	106	106
1	Mich Cen Gen [illegible]	108⅞	108⅞	108⅞
1	†MStP&SSM con 4 '38	13	13	13
30	M-K-Tex 5 '62 A	34⅞	34⅞	34⅞
11	M-K-Tex 1st 4 '90	39⅞	39⅞	39½
17	†Mo Pac cv 5½ '49	1⅞	1⅞	1⅞
36	†Mo Pac 5 '77 F	30⅞	30	30
48	†Mo Pac 5 '81 I	30⅞	29⅞	29⅞
34	†Mo Pac gen 4 '75	3⅞	3⅞	3⅞
3	Mont Pow 3¾ '66	105⅞	104⅞	105⅞
10	Mor&Essex 4½ '55	38	38	38
5	Mor&Essex 3½ 2000	36⅞	36⅞	36⅞
	N			
2	Nat Dairy 3¾ '60	104⅞	104⅞	104⅞
4	Nat Distill 3¾ '49	101⅞	101⅞	101⅞
1	Natl Steel 3 '65	103⅞	103⅞	103⅞
1	New E T&T 5 '52	118⅞	118⅞	118⅞
[illegible]	[illegible]	[illegible]	[illegible]	[illegible]
25	NYC rfg 5 2013	50⅞	50⅞	50⅞
28	NYC 4½ 2013 A	46	45⅞	45½
[illegible]	NYC cn 4 '98	[illegible]	[illegible]	[illegible]
[illegible]	NYC cv 3½ '52	[illegible]	[illegible]	[illegible]
[illegible]	NYC&HR 3½ '97	[illegible]	[illegible]	[illegible]
[illegible]	NY Chi&StL 4½ '78	[illegible]	[illegible]	[illegible]
[illegible]	N Y Edis 3¼ '65	[illegible]	108	108
[illegible]	†NYNH&H cv 6 '48	[illegible]	[illegible]	[illegible]
[illegible]	†NYNH&H 4½ '67	37⅞	37⅞	37⅞
[illegible]	†NY W & B 4½ '46	[illegible]	[illegible]	[illegible]
2	Niag Sh cv 5½ '50	103	102⅞	102⅞
1	Norf & W 4 '96	124⅞	124⅞	124⅞
[illegible]	Nor Pac 6 2047	[illegible]	[illegible]	62
[illegible]	Nor Pac 4 '97	[illegible]	[illegible]	[illegible]
[illegible]	Nor Pac 3 2047	[illegible]	[illegible]	[illegible]
	O			
[illegible]	Ohio Ed 4 '65	107⅞	107	107
10	Otis Steel 4½ '62	100	100	100
	P			
2	Pac G & E 3¾ '61	110⅞	110⅞	110⅞
2	Pen P&L 3½ '69	106⅞	106⅞	106⅞
1	Penn RR gen 5 '68	107⅞	107⅞	107⅞
5	Pen RR gen 4½ '65	101⅞	101⅞	101⅞
4	Pen RR 4½ deb '70	89⅞	89⅞	89⅞
4	Pen RR 3¾ '70	89⅞	89⅞	89⅞
24	Pen RR 3¾ '52	87⅞	87⅞	87⅞
6	Pere Marq 4½ '80	60	60	60
3	Phil Elec 3½ '67	111⅞	111⅞	111⅞
37	†Ph R C & I 6 '49	9⅞	9⅞	9⅞
52	†Ph R C & I 5 '73	30⅞	30⅞	30½
19	Portl Gen E 4½ '60	85⅞	85	85⅞
	R			
7	Reading 4½ '97 A	76	76	76
21	Republic Stl 4½ '61	101¼	101	101
	S			
6	†[illegible]	70⅞	70⅞	70½
40	†St L S F 4½ '78	14⅞	14⅞	14⅞
6	†St L S F 4 '50 A	13⅞	13	13
18	†Seab A Line 6 '45	8⅞	8⅞	8⅞
20	†Sea-All Fla 6 '35 A ct	7⅞	7⅞	7⅞
3	Shell Un 2½ '54	97⅞	97⅞	97⅞
1	Socony-Vac 3 '64	105⅞	105⅞	105⅞
6	So Bell T&T 3 '79	106	106	106
[illegible]	Sou Pac 4½ '81	[illegible]	[illegible]	[illegible]
[illegible]	Sou Pac 4½ '69	[illegible]	[illegible]	[illegible]
22	So Pac rfg 4 '55	65⅞	65⅞	65⅞
5	So Pac 3¾ '46	86	85⅞	85⅞
12	So Pac 4½ Ore '77	53	52⅞	52½
6	South Ry cns 5 '94	89⅞	89⅞	89⅞
16	Sou Ry gen 4 '56	62½	62⅞	62½
3	Stand Oil NJ 3 '61	105	104⅞	105
11	Studebaker cv 6 '45	108⅞	108⅞	108⅞
	T			
13	Tex Corp 3 '65	105½	105⅞	105⅞
2	Tex & Pac 5 '79 C	60	60	60
27	†Third Ave aj 5 '60	14⅞	14½	14⅞
	U			
6	Un Pac 1st 4 '47	109⅞	109⅞	109⅞
6	Unit Drug 5 '53	95	94⅞	95
9	Utah P&L 5 '44	96⅞	96⅞	96½
	W			
2	Warner Bros 6 '48	101	100⅞	101
1	Westn Md 4 '52	84⅞	84⅞	84½
43	†Westn Pac 5 '46 asd	29⅞	29⅞	29⅞
8	Western Un 5 '51	83	83	83
2	Western Un 4½ '50	82½	82	82½
3	Wheel Stl 3½ '66	93	92⅞	92½
25	†Wis Cen 4 '49	42½	42⅞	42½
	Y			
2	Youngs S&T 3¼ '60	100	99⅞	100
	FOREIGN BONDS			
6	Argentine 4 '72 Feb	73⅞	73⅞	73⅞
9	Argentine 4½ '71	80	80	80
6	Australia 5 '57	65	65	65
7	Australia 4½ '56	61	61	61
2	Belgium 6 '55	95½	95½	95½
2	†Brazil 8 '41	35⅞	35⅞	35½
1	†Brazil 6½ '26-57	33⅞	33⅞	33⅞
5	†Brazil 6½ '27-57	33⅞	33⅞	33⅞
4	Canada 5 '52	102	102	102
1	Canada 3¾ '61	96⅞	96⅞	96⅞
7	Copenhag 5 '52	29	28⅞	29
3	Cuba 4½ '77	73	73	73
16	†Mex 10 4s asd '45	6⅞	6⅞	6⅞
1	†Poland 8 '50	10	10	10
1	†Sao Paulo St 7 '40	63½	62½	62½
5	Urugai 3⅞ 4 4⅞ '79	56⅞	56⅞	56⅞

wd—With declaration.
XIN—Ex-interest.
CT—Certificates.
†Selling flat on account of default of principal or interest or both.
‡Selling flat for reasons other than default.
§Matured bonds. Negotiability impaired pending investigation.

Range of United States Government Issues

1942 High	1942 Low	July 17 Sales			High	Low	Last	Change	Bid	Asked	Yield
110.17	107.28	1	Treasury 2¾s	1960-65	110.13	110.13	110.13	......	110.12	110.14	1.93
[illegible]	[illegible]	20	Treasury 2¼s	[illegible]	[illegible]	[illegible]	[illegible]	.1	[illegible]	[illegible]	[illegible]
101.18	100	1	Treasury 2½s	1972-67	101.6	101.6	101.6	+ .1	101.6	101.8	2.41

New York Curb Stocks

By the Associated Press

Total stock sales yesterday, 55,780 shares; year ago, 71,375 shares.

Sales in hundreds	Stock	High	Low	Close
	A			
1	†Aero Sup B (.80a)	4⅞	4⅞	4⅞
1	†Air Investors	1½	1½	1½
1	Alum Co Am (1e)	96	96	96
2.50	Alum Co A pf (6)	101½	101½	101½
3	Am Cyan B (.60a)	35⅞	35½	35⅞
1	Am Fork & H (½e)	12	12	12
4	Am G & El (1.60a)	17⅞	17	17
3	Am Lt & T (1.20)	10⅞	10⅞	10⅞
2	†Am Seal-Kap (.24a)	2	2	2
1.10	Appal El P pf (4½)	97½	97¼	97½
3	Ark Nat Gas	⅞	⅞	⅞
1	Ark N G pf (.30a)	7⅞	7⅞	7⅞
1	†Ashland O&R (.40)	4⅞	4⅞	4⅞
5	Atl Cst Fish	3⅞	3⅞	3⅞
6	†Automat Prod	2⅞	2⅞	2⅞
	B			
3	Babcock & W (2½e)	21⅞	21	21⅞
1	†Baldwin Loco war	2⅞	2⅞	2⅞
2	†[illegible]	[illegible]	[illegible]	[illegible]
2	†Beech Airc	8⅞	8	8
1	†Berk & Gay Furn	⅛	⅛	⅛
4	Bliss (E W) (2)	13	12⅞	12⅞
2	†Blue Ridge	⅞	⅞	⅞
10	Braz Tr L&P (h.40g)	7⅞	7⅞	7⅞
3	†Brewst Aero (.30a)	4⅞	4⅞	4⅞
2	Buf N&EP pf (1.60)	10⅞	10⅞	10½
	C			
1.50	Carnation (1a)	30	30	30
3	Carrier Corp	6⅞	6⅞	6⅞
1	†Catalin Am (¼e)	2⅞	2⅞	2⅞
1	†Cessna Airc (1.95e)	9⅞	9⅞	9⅞
1.25	Childs pf	11	10⅞	11
5	Cities Service	2⅞	2⅞	2⅞
1	Cleve El Illum (2½)	26	26	26
1	Clinch Coal	1	1	1
1	Colts F Arm (1½e)	63⅞	63½	63½
1.60	Colum G&E pf (5)	21	20¼	20¼
1	Colum O & G	⅞	⅞	⅞
2	†Compo Sh M vte (1)	8⅞	8⅞	8⅞
1	†Conn Tel & Tel	1⅞	1⅞	1⅞
1	†Cons Biscuit (.10a)	1	1	1
1	†Cons Gas Ut	1⅞	1⅞	1⅞
2	Cont Roll&Stl (½e)	10⅞	10⅞	10⅞
1	†Cooper-Bess (⅛e)	7⅞	7⅞	7½
2	Copper Range (⅛a)	5	5	5
1	†Cosden Petro pf	1⅞	1⅞	1⅞
3	Creole Pet (½a)	14⅞	14½	14⅞
	D			
1	†DetG&M pf (1.20)	17⅞	17⅞	17⅞
	E			
2	Eagle Pich Ld (.10e)	7⅞	7⅞	7⅞
1	East Sta Corp	⅞	⅞	⅞
1	†Easy Wash M (⅛e)	2⅞	2⅞	2⅞
4	El Bond & Sh	1⅞	1	1
5	El Bond & Sh pf (6)	44	42⅞	44
5	El B&Sh $5 pf (5)	41⅞	41½	41½
1.75	Emp G&F 7% pf	139¼	138	138
2.50	Emp G&F 6% pf	133	131	132
	F			
1.25	FlaP&L $7 pf (7)	78	76	78
	G			
3	Glen Ald Coal (.30e)	11¼	11¼	11¼
1	Gt Atl & P nv (2e)	67⅞	67	67
5	Gulf Oil (1a)	32⅞	32⅞	32½
	H			
4	†Helena Rubin (¼e)	7⅞	7⅞	7⅞
1	Holl C Gold (h.65a)	6⅞	6⅞	6⅞
2	Humble Oil (⅛e)	51⅞	50⅞	50⅞
1	†Hum-Bene F (.10e)	3	3	3
	I			
1	†Ill Iowa P pf (.80h)	18⅞	18⅞	18⅞
1	Indus Finan vte	⅞	⅞	⅞
1.50	Indus Finan pf	16¼	16	16¼
1	Ins Co N Am (2½a)	66⅞	66	66⅞
1	Int Petrol (h1)	10⅞	10⅞	10⅞
3	†Int Home Eq (.80)	7⅞	7	7⅞
	K			
3	†Kennedy's (½e)	6	6	6
	L			
1	Lakey Fdy&M (.40e)	2⅞	2⅞	2⅞
2	Lehigh C&N (.60a)	4⅞	4⅞	4⅞
1	†Leonard Oil Dev	⅞	⅞	⅞
10	Lone Star Gas (.20e)	6⅞	6⅞	6⅞
1	†Loudon Pack	1⅞	1⅞	1⅞
	M			
2	†Memph N G (.45a)	2⅞	2⅞	2⅞
195	Mesabi Iron	1⅞	1	1¼
2	†Midwest Oil (.90)	6⅞	6⅞	6⅞
5	†Mt City Cop (⅛e)	2	1⅞	1⅞
	N			
1	Nat Fuel G (1)	8⅞	8⅞	8⅞
4	Nat P&L pf (6)	81⅞	81⅞	81⅞
1	†Nat Trans (1.10a)	10	10	10
2	Nestle-Le M A (.10a)	1⅞	1⅞	1⅞
1	†New Idea I (.60e)	11⅞	11⅞	11⅞
3	N J Zinc (½e)	58	56⅞	57
1	†Niag Hud Pow	1⅞	1⅞	1¼
1.25	†Niag Hud 1 pf (5)	52⅞	52⅞	52⅞
1	†Nip'sing M (h.15a)	⅞	⅞	⅞
1	†Noma Elec (.25e)	2⅞	2⅞	2½
1	†Nor Am R B (½e)	18	18	18
3	Nor Sts Pw A	5	5	5
	O			
1	†Ogden Corp	2	2	2
	P			
17	†Pantepec Oil Ven	4⅞	4	4
1	†Phoenix R&M (¼e)	7	7	7
6	Pennroad (⅛e)	3⅞	3⅞	3½
1	†Pa-Cent Airl	7⅞	7⅞	7⅞
1	Pa P&L $7 pf (7)	75	74⅞	74⅞
2	†Pharis T & R (.15e)	3	3	3
2	†Phoenix-Sec	5⅞	5⅞	5⅞
1	†Phoen Sec pf (3)	38⅞	38⅞	38⅞
1	Pitts Pl Gl (⅞e)	71	71	71
1	†Plough Inc	7⅞	7⅞	7⅞
2	†Polaris Min	⅞	⅞	⅞
1	PugSdP&L $5 pf	40⅞	40⅞	40⅞
	R			
3	†RKO opt war	⅞	⅞	⅞
3	†Republic Avia	3⅞	3⅞	3⅞
1	†Roosevelt Fd (⅛e)	2⅞	2⅞	2⅞
19	RyanCons Pet (.10a)	2⅞	2⅞	2⅞
	S			
1	Scovill Mfg (⅛e)	23	23	23
1	Segal Lock & H	⅞	⅞	⅞
1	†Selected Ind cv	1⅞	1⅞	1⅞
1	†Shat-Denn (⅛e)	2⅞	2⅞	2⅞
4	†Solar Airc (.10e)	2	2	2
2	†Sonotone (.05e)	2	2	2
7	†So Coast	2⅞	2⅞	2⅞
3	So Penn Oil (1⅛e)	33⅞	33⅞	33⅞
1	†Stand Cap & S	2	2	2
1	†St Oil Ky (1a)	12	12	12
2	†Sterl Al Pr (1⅛e)	6	6	6
2	Stetson (J B)	2⅞	2⅞	2⅞
1	†Sunray Oil (.10a)	1⅞	1⅞	1⅞
	T			
2	Taggart	2⅞	2⅞	2⅞
10	†Trans-Lux (.08e)	1	1	1
3	Tubize Chat	3⅞	3⅞	3⅞
1	Tubize C A (1e)	33	33	33
1	†Tung S L pf (.80)	4⅞	4⅞	4⅞
	U			
6	Unexcelled M (½e)	4⅞	4⅞	4⅞
1	†Unit Airc Pr (1)	6⅞	6⅞	6⅞
1	Unit Cig-Wh Strs	⅞	⅞	⅞
2	Unit Gas	⅞	⅞	⅞
1.50	Unit Gas pf (2½e)	110	110	110
3	Unit Lt & P pf	17	17	17
2	Unit Shoe M (2½a)	62	62	62
2	†Unit Specialties	5⅞	5⅞	5⅞
2	U S Graphite (.20e)	7⅞	7⅞	7⅞
1	†Unit Wall P (.10e)	1⅞	1⅞	1⅞
2	†Univ Corp vtc	6⅞	6⅞	6⅞
1	Utah-Idaho S (.15e)	2⅞	2⅞	2⅞
	W			
2	Waco Airc (.20e)	4⅞	4⅞	4½
2	†West V C&C (.20e)	3⅞	3⅞	3⅞
3	West Air Lines	2⅞	2⅞	2½

†Stock so marked are fully listed on the curb exchange. All others are dealt in on an unlisted trading basis.

Rates of dividends in the foregoing table are annual disbursements based on the last quarterly or semi-annual declaration. Unless otherwise noted, special or extra dividends are not included.

XD—Ex-dividend. XR—Ex-rights. (a) Also extra or extras. (d) Cash or stock. (e) Declared or paid so far this year. (f) Payable in stock. (g) Paid last year. (h) Payable in Canadian funds. (k) Accumulated dividends paid or declared this year. (ur) Under rule. (ww) With warrants. (xw) Without warrants. (wr) Warrants.

Curb Bonds

Total bond sales yesterday, $517,000; year ago, $806,000.

Sales in thousands	Bond	High	Low	Close
	DOMESTIC BONDS			
	A			
11	Am P&L 6 2016	93⅞	93	93
16	As Elec 4½ '53	43⅞	43⅞	43⅞
	B			
5	†Baldw 6 '50	107	107	107
16	Bell T Can 5 '57 B	114⅞	114⅞	114⅞
6	Birm El 4½ '68	102⅞	102⅞	102⅞
	C			
7	Cities Ser 5 '58	78⅞	78⅞	78⅞
19	Cities Ser 5 '50	78⅞	78⅞	78⅞
36	Cit S Pow 5½ '52	77⅞	77⅞	77½
3	Commun P&L 5 '57	102	101⅞	102
25	Cont G&E 5 '58 A	78⅞	78	78
3	Cudahy Pack 3⅞ '55	101⅞	101½	101½
	E			
5	†East G&F 4 '56 A	83½	83¼	83¼
25	Elec P&L 5 2030	79⅞	79	79⅞
	F			
8	Fla P&L 5 '54	104½	104¼	104½
	G			
9	Glen Ald Coal 4 '65	89⅞	89⅞	89⅞
	I			
10	Ill Pow&L 5 '56 C	97	96⅞	96⅞
4	Inters Pow 6 '52	35	34⅞	34⅞
10	Inters Pow 5 '57	73¼	72⅞	72⅞
	M			
3	Milw G Lt 4½ '67	103⅞	103⅞	103⅞
1	Minn P&L 4½ '78	103⅞	103½	103½
	N			
3	N Eng G&E 5 '50	46⅞	46⅛	46⅞
1	N Eng Pow 5½ '54	74⅞	74⅞	74½
	P			
6	Pen Cen P&L 4½ '77	101⅞	101⅞	101½
2	Pug Sd P&L 5½ '49	101⅞	101⅞	101⅞
4	Pug Sd P&L 5 '50 C	101⅞	101⅞	101⅞
1	Pug Sd P&L 4½ '50 D	99½	99½	99½
	S			
10	Stand Gas & El 6 st	59	59	59
25	Stand G&E 6 '51	59	59	59
7	Stand G&E 6 '66	59	59	59
10	Stand P&L 6 '57	59	59	59
4	[illegible] 3 '50	100⅞	100⅞	100⅞
	T			
3	Twin CRT 5½ '52 A	75	75	75
	U			
7	Unit L&Ry 5½ '52	94⅞	94⅞	94⅞

†Bonds so marked are fully listed on the Curb Exchange. All others are dealt in on an unlisted trading basis.

‡Matured bonds. Negotiability impaired pending investigation.

(ur) Under rule. (ww) With warrants. (xw) Without warrants. (wr) Warrants.

Dividend Actions

	Rate	Period	Stock of Rec'd	Payable
Irregular				
Louis & Nash R R	3.00	..	7-28	8-8
Fairbanks Co	.10	..	7-22	8-1
Foster Bros G & M	.30	..	7-27	8-1
Foote Bros G&M	.25	..	10-24	11-12
Phila Insul Wire	.25	..	8-1	8-15
Accumulated				
Asbestos Mfg pf	.35	..	7-15	8-1
Manhattan Ref pf	3.00	..	7-20	7-31
Regular				
Colgate P Peet	.12½	Q	7-27	8-15
Crown Cork Int	.37	Q	7-31	8-15
Engrs P S pf	1.50	Q	9-11	10-1
Engrs P S $5.50 pf	1.37½	Q	9-11	10-1
Engrs P S pf	1.25	Q	9-11	10-1
Ferro Enamel Corp	.25	..	9-5	9-19
Howe Sound	2.00	..	7-6	7-10
Lunkenheimer Co	.50	..	8-5	8-15
Swift & Co	.30	Q	9-1	10-1
Youngstn S & T	.50	..	8-22	9-15

Naval Stores

Savannah, Ga., July 17 (AP).—TURPENTINE—38, offerings 107, sales 2800 gallons, receipts 230, shipments 290, stocks 12,024. ROSIN—Offerings 264, sales 264, receipts 879, no shipments, stocks 56,317. Quote: B, 2.86; D, 2.90; E, 2.92; F, 3.00; G, H and I, 3.12; K and M, 3.10; N, 3.12; WG, 3.15; WW and X, 3.25.

Jacksonville, Fla., July 17 (AP).—TURPENTINE—Receipts 278, no shipments, stocks 9808.

ROSIN — Receipts 788, no shipments, stocks 137,487.

United States Treasury Position

By the Associated Press

The position of the Treasury July 15, compared with corresponding date a year ago:

	July 15, 1942	July 15, 1941
Receipts	979,154,286.[illegible]	[illegible]
Expenditures	175,583,273.[illegible]	32,766,825.52
Net balance	4,308,733,877.[illegible]	[illegible]
Working balance included	3,543,306,[illegible]	1,823,058,121.49
Customs receipts for month	18,709,904.[illegible]	[illegible]
Receipts fiscal year (July 1)	408,322,022.41	[illegible]
Expenditures fiscal year	2,306,188,[illegible]	[illegible]
Excess of expenditures	2,101,825,723.41	[illegible]
Total debt	[illegible]	[illegible]
Increase over previous day	3,870,[illegible]	[illegible]
Gold assets	22,742,100,603.21	22,624,[illegible]

Obituaries

Harvey T. Rogers' Funeral Service Scheduled Today

Funeral services for Harvey T. Rogers, retired heating engineer, will be from the W. W. Deal funeral home, 4812 Georgia Avenue Northwest, today at 2 p. m. Burial will be in Rock Creek Cemetery.

A resident of Washington for more than 40 years, Mr. Rogers operated his own heating business here for 20 years. He retired about two years ago. He died at Providence Hospital after a two-month illness from diabetes and weakened heart. He was 69.

Mr. Rogers was a past master of Stansbury Masonic Lodge, No. 24, of which he had been a member for 42 years. He was also a past president of the Steamfitters' Association, Local 602, and was president at one time of the Duck Pin Association.

Surviving are his father, William J. Rogers of Osso, Va., the birthplace of the deceased; his wife, Mrs. Isabel L. Rogers, 710 K Street Northeast; three sisters, Mrs. Emma Hayes of Shiloh, Va., Mrs. Louise Leatherland of Frederick, Va., and Mrs. Eloise Frederick of Washington, and four brothers, P. L., Robert E., William L. and Fred B. Rogers.

Funeral Today For W. B. Holder

Services for Willis Berryman Holder, 79, former attorney in the Comptroller General's office, will be held at 11 a. m. today from his home, 3018 P Street Northwest.

A resident of Washington for 54 years, Mr. Holder was in the Government for about 40 years before he retired 15 years ago. He was at one time an auditor at the War Department.

Mr. Holder was born in Illinois and was graduated from the University of Illinois and Georgetown University Law School, taking his master's degree in 1891, a year after finishing the law course. He was a member of both the District and the Illinois bars. He died Wednesday after a long illness.

Surviving are his wife, Mrs. Lorraine Ellsworth Payne Holder; a daughter, Mrs. Lorraine E. Ives of New York, and one grandson.

'Knickerbocker,' Society Editor, Dies in New York

New York, July 17 (AP).—Maury H. B. Paul, 52, who as "Cholly Knickerbocker" recorded for years the activities of New York's first families as society editor for the New York Journal-American, died here early today.

Paul, whose full name was Maury Henry Biddle Paul, was a native of Philadelphia. After attending Episcopal Academy there and the University of Pennsylvania, he began newspaper work as a reporter on the Philadelphia Times in 1914.

That same year, however, he found his reportorial talents lay in the field of society doings and he came to New York as society editor of the old New York Press, staying there until 1916.

For the next two years he was with the New York Post, and then spent five years with the old Evening Mail, combining this position with a similar one for the old New York American, which was merged with the Journal in 1937. Paul remained with the Journal-American.

Besides chronicling the affairs of New York society for the Journal-American and a daily syndicated newspaper column, Paul was the author of magazine articles about the socialites and celebrities he knew well.

He maintained an estate, Tall Trees, at Wilton, Conn., and another home in Miami, Fla. He was unmarried.

Fall Is Fatal To C. Wright, Jr.

Charles Wright, jr., 73, of 1209 E Street Southeast, died Thursday at Providence Hospital of a fractured skull suffered from a fall the same day in front of his home. Funeral services will be held Monday at 2 p. m. in the Harry Padgett funeral home, 131 Eleventh Street Southeast, with burial to follow in Congressional Cemetery.

Mr. Wright, son of Mr. and Mrs. Charles Wright, sr., was born in Washington and was a retired sheet-metal worker. The only survivor is a niece, Mrs. Elsie Doolan of 2937 W Street Southeast.

Coast Guard Finds Naval Chaplain's Body

Boston, July 17 (AP).—A body found by Coast Guardsmen off Graves Light was identified today as that of Lieut. Comdr. Edward J. Robbins, naval chaplain, who disappeared last week while rowing near the Boston Naval Air Station.

His widow and a son will escort the body to Arlington National Cemetery in Washington, where funeral services will be held Sunday.

A native of Wadena, Iowa, Robbins was 46 and had been a Navy chaplain for 18 years. While stationed here, he made his home in nearby Wellesley.

Last Rites Set Monday for W. R. Foreman

Burial in Arlington National Cemetery for William R. Foreman, sr., who was killed by a 25-foot fall from a crane at the Washington Terminal Thursday, will follow services at Chambers Funeral Home, 517 Eleventh Street Southeast, Monday at 11 a. m.

Mr. Foreman, a World War veteran and active civilian defense volunteer, is believed to have died from a fractured skull. What caused him to fall is unknown. After the accident which happened about 2:15 p. m. he was taken to Emergency Hospital, where he died about 15 minutes later. Mr. Foreman had been employed as an electrician with the terminal company since 1919. He was 49.

Starting his defense work as a sector warden, Mr. Foreman had taken several courses and was assistant warden for Zone No. 13, the Lincoln Park area, at the time of his death. He served 14 months in France during the last World War.

Born in Altoona, Pa., Mr. Foreman came to Washington after the war. He had been a member of Myron Parker Masonic Lodge No. 27 for about 12 years. Surviving are his wife, Mrs. Florence K. Foreman, 24 Sixteenth Street Southeast, a son, William Foreman, and a daughter, Elizabeth Jane Foreman, all of Washington.

Charles O. Dorsett Funeral Planned; Relatives Sought

A search is being made for relatives of Charles O. Dorsett, 65-year-old watchmaker, who died suddenly of cerebral hemorrhage at his home, 1834 Columbia Road Northwest, July 9. Funeral services for Mr. Dorsett will be held Wednesday at Chambers' Georgetown funeral home, 3072 M Street Northwest.

Mr. Dorsett, who had lived in Washington about four years, did watch repairing and other small jobs from his room. Friends here believe that he spent most of his life in Atlanta, Ga. He had mentioned also that he had worked for Sears Roebuck Co., had been a druggist at one time, and timekeeper on a railroad out of Louisville, Ky., and Nashville, Tenn.

It is also understood that he brought up a nephew from infancy, but had lost contact with him. He is believed to have a brother in Cleveland, Ohio, and a first cousin in Chicago. Police have been working on the case.

Mr. Dorsett was in the basement hallway leading from his room when a blood vessel in his head burst. He called to Miss Florence Bacon, who lives at the same address, and she helped him back into his room. He died about 20 minutes later before the ambulance arrived. Any one knowing the whereabouts of relatives of Mr. Dorsett are requested to call Miss Bacon at AD. 4330.

Mrs. H. Reeves, D. C. Native, Dies

Mrs. Henrietta Reeves, 86, widow of Commodore I. S. K. Reeves, died yesterday at her home, 2228 Q Street Northwest. Funeral services will be held Monday at 10 a. m. in St. Matthew's Church, Rhode Island Avenue and M Street Northwest. Burial will follow in Arlington Cemetery.

A native of Washington, Mrs. Reeves is survived by two daughters, Mrs. Marion Scott of 2228 Q Street Northwest and Mrs. H. E. Glover of Baldwin, Long Island, N. Y.; two sons, Capt. I. S. K. Reeves, jr., United States Navy, of Westgate, Md., and Joseph Reeves of 5607 Thirty-ninth Street Northwest.

Mary E. Baden Funeral Today

Rites for Mary Emma Baden, 77, Washington resident for more than 50 years, will be held today at 2 p. m. at St. Paul's Church in Baden, Md. The town took its name from a cousin of Miss Baden; the late Robert B. Baden, landowner in the vicinity.

Miss Baden suffered a stroke last May 10. She died at St. Elizabeths Hospital, where she had been for several weeks on Thursday. She was a member of St. John's Episcopal Church in Georgetown. Miss Baden was the last surviving member of her immediate family.

Senator's Widow Dies

Omaha, July 17 (AP).—Mrs. Alice Chase Howell, 69, widow of United States Senator Robert Beecher Howell of Omaha, died today. She had been ill with arthritis for almost 20 years. Her husband, a Republican, died in Washington during his second term, in March, 1933.

Mrs. G. F. Farquhar, 67, Dies; Active Club Woman

Mrs. Mary A. Farquhar, 67, wife of George F. Farquhar, retired Bureau of Engraving and Printing engineer, died yesterday at Georgetown University Hospital. She had been ill three years.

Born in Ireland, Mrs. Farquhar came to Washington as a young girl. She was a member of the Ancient Order of Hibernians, and the Catholic Women's Benevolent Legion, and had been a lifelong worker for St. Stephen's Sodality.

Surviving besides her husband are a son, John S. Farquhar; four sisters, Mrs. George Parrott, Lily, Sarah and Margaret Walsh; a brother, Charles Walsh, all of Washington; and four grandchildren.

Services will be held from her late residence, 1012 Twenty-second Street Northwest, Monday at 8:30 a. m. and will be followed by requiem mass at St. Stephen's Church at 9 a. m. Burial will be in Mount Olivet Cemetery.

Dr. Peyton, D. C. Dentist, Is Dead

Dr. Robert L. Peyton, practicing dentist in Washington for more than 33 years, died yesterday at his home, 1918 Eleventh Street Northwest. Dr. Peyton's death was attributed to streptococcus infection of the throat. He was 58.

Born in Thoroughfare, Va., Dr. Peyton came to Washington as a young child and took his degree in dentistry from Howard University. He was an active member of Morning Star Lodge No. 40, I. B. P. O. E., for 25 years.

Services Monday at 1 p. m. at the Third Baptist Church, Fifth and Q Streets Northwest, will be followed by burial at Woodlawn Cemetery. Surviving besides his widow are a daughter, Mrs. J. Evelyn Harris, a grandson, Robert E. Harris, two sisters and a brother.

Sarah R. Giffen Rites Scheduled For Tomorrow

Funeral services for Mrs. Sarah R. Giffen, 43, of Alto Towers, Wisconsin Avenue and Woodley Road Northwest, who died Thursday, will be held at 10 a. m. tomorrow at the Bernard Danzansky funeral home, 3501 Fourteenth Street Northwest. Burial will be in Israel Cemetery.

The widow of Joseph L. Giffen of Pittsburgh, Mrs. Giffen was a native of Russia. She came to this country at the age of 5 and had lived in Washington ever since. For many years prior to her illness she operated a dry-cleaning establishment at 7023 Wisconsin Avenue, Chevy Chase, Md.

She is survived by her mother, Mrs. Jennie Randall, and a daughter, Mrs. Marian G. Rosenberg, both of Washington, and three brothers, Isadore I. and Joseph Randall of Baltimore and Harry B. Randall of Washington.

Harry Darling Dies At 73; Retired Postal Employe

Harry Darling, 73, retired employe of the postoffice after 37 years' service, died yesterday after a long illness at his home, 5340 Twenty-ninth Street Northwest.

Born in London, England, Mr. Darling came here with his parents when a boy and settled in Alexandria, Va. He was a graduate of the University of Virginia and the Washington College of Law. He also was a member of the bar of the Supreme Court of the District. Later he was employed by the U. S. Railway mail service.

Mr. Darling was a member of the Andrew Jackson Lodge, No. 120, A. F. & A. M.; Loyalty Chapter, No. 32, of the Order of the Eastern Star, Scottish Rite, Knights of Pythias, Almas Temple of the Shrine, and the Columbia Lodge, No. 10, I. O. O. F.

Services will be held Monday at 1 p. m. from the S. H. Hines funeral home, Fourteenth and Harvard Streets Northwest. Burial will be in Cedar Hill Cemetery.

U. S. Submarine Sinks Five Ships On First Patrol

Ramona, Calif., July 17 (AP).—A United States submarine on its first war patrol "attacked and destroyed five ships totalling 25,627 tons, including one submarine, and damaged one ship of 10,100 tons," said a letter of commendation received by a crew member of the undersea craft.

Arthur W. Clark, jr., 23, electrician mate, first class, sent the letter to his mother, Mrs. Nell Huehnle of Ramona. From the commanding admiral of the submarine fleet, it added of the action in the Pacific:

"This was an outstanding first patrol on which each attack was aggressively and ably conducted and successfully completed. The submarine was subjected to severe anti-submarine counter measures and engaged in a gun battle with an enemy vessel."

Morticians Protest Proposal To Require $20 License Fee

Opposition to the Senate-approved bill providing for the licensing and regulating of District undertakers and embalmers was registered with the House District Committee yesterday in the form of a petition signed by about 40 local undertakers and their employes.

They described the measure, pending before the House group, as the attempt of a "small minority" of morticians to gain control of the profession in the District.

Pointing out that the Senate District Committee approved the bill without holding hearings on it, they asserted that it was "being run through Congress without giving the below list of names a chance to express their views."

They also called attention to the fact that a similar bill was vetoed by the President several years ago.

Under the bill, all undertakers and embalmers would be required to have a license, for which a $20 fee would be levied. The license would be issued only if age and minimum educational standards could be met, and all applicants would be required to pass a professional examination.

The bill also provides for the creation of a special committee, to be composed of six undertakers and a representative of the Health Department, to give the requisite examination.

"If Congress gives power to these six undertakers to control all undertaking in the District of Columbia," the petitioners wrote, "we feel that it would create a monopoly by a few persons and will definitely work a hardship in the performance of our duties."

They asserted that the Commissioners already have adequate power to regulate undertaking in the city.

Mayflower Forms Share-Car Club

In cooperation with the local traffic department, the women's safety committee of the American Automobile Association yesterday held a meeting in the Mayflower Hotel to organize permanent residents of the hotel in a share-your-car-club.

Questionnaires on cars and driving routes will be distributed to all permanent residents of the hotel, and will be turned over to Mrs. Charles McNary, who presided at the meeting. Mrs. McNary will make reports of the progress of the club to Traffic Director William Van Duzer.

DIED 1

ARMAT, ANGIE BROOKE. On Wednesday, July 15, 1942, ANGIE BROOKE ARMAT, sister of Thomas, Christopher and John Hunter Armat. Services at St. Margaret's Church, Connecticut ave. and Bancroft pl. nw., on Saturday, July 18, at 2 p. m. Interment at Fredericksburg, Va.

BADEN, MARY EMMA. On Thursday, July 16, 1942, MARY EMMA BADEN, the beloved daughter of the late Jeremiah T. and Susanna I. Baden. Remains resting at the Chambers Georgetown funeral home, 31st and M sts. nw. Services at St. Paul's Episcopal Church, Baden, Md., on Saturday, July 18, at 2 p. m. Relatives and friends invited. Interment Baden, Md.

BOWBEER, HERBERT LESLIE. On Thursday, July 16, 1942, HERBERT LESLIE BOWBEER, beloved husband of the late Frances K. Bowbeer and son of Isaac A. and Pearl H. Bowbeer. Also surviving are three sisters, Mrs. James Searly of Ogden, Utah, Mrs. Frank Erwin of Maryland and Mrs. Robert W. Shreve of Arlington, Va., and one brother, Paul A. Bowbeer of Arlington, Va. Remains resting at Pearson's funeral home, 472 Washington st., Falls Church, Va., where funeral services will be held on Sunday, July 19, at 2 p. m. Interment Oakwood Cemetery.

CISLER, FRANK J. On Wednesday, July 15, 1942, at Mount Alto Hospital, FRANK J. CISLER, beloved husband of Rose C. Cisler. Services at the Chambers funeral home, 517 11th st. se., on Saturday, July 18, 8:30 a. m. Mass at the Church of the Assumption, 9 a. m. Relatives and friends invited. Interment Arlington National Cemetery.

CORONA, FRANCES. On Thursday, July 16, 1942, FRANCES CORONA (nee Knott), beloved wife of Joseph G. Corona; mother of Dorothy Livingston of New York City and daughter of William E. Knott. Services at Chambers funeral home, 517 11th st. se., on Saturday, July 18, at 2 p. m. Relatives and friends invited. Interment Cedar Hill Cemetery.

DARLING, HARRY. On Friday, July 17, 1942, at his residence, 5340 29th st. nw., HARRY DARLING, beloved husband of Sarah V. Darling, father of Byron D. Darling and brother of Sillwood L. Darling and Mary Ayrs of Alexandria, Va. Services at the S. H. Hines Co. funeral home, 2901 14th st. nw., on Monday, July 20. Interment Cedar Hill Cemetery.

EXLEY, FERDINARD. On Thursday, July 16, 1942, FERDINARD EXLEY. Services at Chambers funeral home, 517 11th st. se., on Saturday, July 18, at 7:45 a. m. Mass in St. Aloysius Church at 8:15 a. m. Relatives and friends invited. Interment George Washington Memorial Cemetery.

FALLON, ANNA. On Friday, July 17, 1942, at her residence, 618 3rd st. nw., ANNA FALLON, the beloved aunt of Miss Ginevra Gilmore and Mr. Bernard Gilmore of Pittsburgh, Pa. Funeral from the Saffell funeral home, 475 H st. nw., on Saturday, July 18, at 2:30 p. m. Relatives and friends invited. Interment St. Mary's Cemetery.

FARQUHAR, MARY A. On Friday, July 17, 1942, at Georgetown University Hospital, MARY A. FARQUHAR (nee Walsh), beloved wife of George F. Farquhar and mother of John S. Farquhar. Funeral from her late residence, 1012 22nd st. nw., on Monday, July 20, at 8:30 a. m. Requiem mass at St. Stephen's Church at 9 a. m. Relatives and friends invited. Interment Mount Olivet Cemetery.

FOREMAN, WILLIAM R., SR. On Thursday, July 16, 1942, WILLIAM R. FOREMAN, Sr., beloved husband of Florence K. Foreman and father of William R., jr., and Elizabeth Jane Foreman. Services at Chambers funeral home, 517 11th st. se., on Monday, July 20, at 1 p. m. Relatives and friends invited. Interment Arlington National Cemetery.

GARBEE, FRANCES BLATT. On Thursday, July 16, 1942, at Towson, Md., FRANCES BLATT GARBEE, beloved wife of Reginald E. Garbee and sister of Mrs. Florence Hebrew of Oakland, Calif., and Robert C. Blatt of Washington, D. C. Friends may call at the Lee funeral home, 4th st. and Mass. ave. ne., where services will be held on Saturday, July 18, at 2 p. m. Relatives and friends are invited. Interment Fort Lincoln Cemetery.

GEIER, JOHN B. On Wednesday, July 15, 1942, JOHN B. GEIER, beloved husband of the late Elizabeth A. Geier (nee Reith). Funeral from his late residence, 4708 13th st. nw., on Saturday, July 18, at 9:30 a. m. Solemn high requiem mass at St. Mary's Church at 10 a. m. Relatives and friends invited. Interment St. Mary's Cemetery.

GIFFEN, SARAH. On Thursday, July 16, 1942, SARAH GIFFEN, beloved daughter of Jennie Randall, devoted mother of Mrs. Morris Rosenberg. She is also survived by three brothers, Albert, Harry and Joseph Randall. Funeral services at Bernard Danzansky & Son funeral home, 3501 14th st. nw., on Sunday, July 19, at 10 a. m. Interment Adas Israel Cemetery.

GREENBERG, SAMUEL. On Thursday, July 16, 1942, SAMUEL GREENBERG, aged 63, beloved husband of Clara Greenberg and devoted father of Mrs. Max Warsaw, Mrs. Joel Novick, Mrs. Morris Lebow and Irving Greenberg. Funeral from the Bernard Danzansky & Son funeral home, 3501 14th st. nw., on Sunday, July 19, at 1 p. m. Interment Adas Israel Cemetery.

HARPER, ESTHER E. On Thursday, July 16, 1942, at the Washington Sanitarium and Hospital, ESTHER E. HARPER, beloved mother of Ruth Harper Maxson of 8906 Second ave., Woodside, Md. Mrs. Harper rests at the Warner E. Pumphrey funeral home, 8434 Georgia ave., Silver Spring, Md., where services will be held on Saturday, July 18, at 2 p. m. Interment Rock Creek Cemetery. (Please omit flowers.)

LYONS, HUGH. On Friday, July 17, 1942, at his residence, Ravine rd., Melrose, Mass., HUGH LYONS, beloved husband of Alta Lyons (nee Churchill). Funeral services on Monday, July 20, with requiem high mass at St. Mary's Church, Melrose, Mass., at 9 a. m. He was New England regional director, C. I. O., and associate member of the National War Labor Board.

REEVES, HENRIETTA M. On Friday, July 17, 1942, at her residence, 2228 Q st. nw., HENRIETTA M. REEVES, widow of Commodore I. S. K. Reeves, U. S. N., and mother of Mrs. Marian R. Scott, Capt. I. S. K. Reeves, M. C., U. S. N.; Mrs. Hamilton F. Glover and Joseph Y. Reeves. Mass will be offered at St. Matthew's Cathedral, Rhode Island ave. between 17th st. and Conn. ave. nw., on Monday, July 20, at 10 a. m. Interment Arlington National Cemetery.

DIED 1

(Continued from Preceding Column.)

ROGERS, HARVEY T. On Thursday, July 16, 1942, HARVEY T. ROGERS, beloved husband of Isabel L. Rogers, son of William J. Rogers and the late Marie E. Rogers, and brother of F. L., Robert E., William L., and Fred B. Rogers, Emma Hayes, Louise Leatherland and Eloise Frederick. Funeral from the W. W. Deal funeral home, 4812 Georgia ave. nw., on Saturday, July 18, at 2 p. m. Relatives and friends are invited. Interment Rock Creek Cemetery.

SEIFFERT, WILLIAM A. Suddenly, on Friday, July 17, 1942, at his residence, 3355 Clay st. ne., WILLIAM A. SEIFFERT, beloved husband of Clara Seiffert. Funeral from the W. W. Deal funeral home, 816 H st. ne., on Monday, July 20, at 10 a. m. Relatives and friends are invited. Interment St. John's Cemetery, Ellicott, Md.

SHEA, ELEANOR M. A. On Friday, July 17, 1942, at her residence, 3604 16th st. nw., ELEANOR M. A. SHEA, wife of the late Timothy Shea and mother of Eleanor M., Olive C., John L. and Martin F. Shea and Mrs. Harold Oliver. Remains resting at the S. H. Hines Co. funeral home, 2901 14th st. nw. Notice of funeral later.

SUMMERS, WILLIAS M. On Tuesday, July 14, 1942, at United States Soldiers Home, WILLIAS M. SUMMERS. Remains resting at the Chambers funeral home, 1400 Chapin st. nw. Services at the Fort Myer Chapel, Fort Myer, Va., on Saturday, July 18, at 11 a. m. Interment Arlington National Cemetery.

WAESCHE, WILLIAM ELLSWORTH. On Friday, July 17, 1942, at Doctors Hospital, WILLIAM ELLSWORTH WAESCHE, beloved son of Arthur Cassell and Eva Walker Waesche of Mitchellsville, Md. Funeral from the above residence on Monday, July 20, at 10 a. m. Interment Cedar Hill Cemetery.

WRIGHT, CHARLES. Suddenly, on Thursday, July 16, 1942, at his residence, 1209 E st. se., CHARLES WRIGHT, beloved husband of the late Mattie Wright. Funeral from Harry M. Padgett funeral home, 131 11th st se., on Monday, July 20, at 2 p. m. Relatives and friends invited. Interment Congressional Cemetery.

—Deaths—

Announcements of Services by Chambers

Deceased	Undertaker.
Corona, Frances	W. W. Chambers Co.
Exley, Ferdinard	W. W. Chambers Co.
Foreman, William R., Sr.	W. W. Chambers Co.
McAllister, Barbara	W. W. Chambers Co.
Baden, Mary E.	W. W. Chambers Co.
Dorsett, Charles	W. W. Chambers Co.
Cisler, Frank J.	W. W. Chambers Co.
Summers, William M.	W. W. Chambers Co.
Anderson, Ann	W. W. Chambers Co.

LEGAL NOTICES 4

SAMUEL B. BLOCK, Attorney, 710 Fourteenth Street Northwest.

IN THE DISTRICT COURT OF THE United States for the District of Columbia. Silas Sutton, 359 Eye St. S.W., plaintiff, vs. Emma Sutton, 309 3rd St. S.W., defendant. No. 15958. The object of this suit is for an absolute divorce based upon two years' desertion. On motion of the plaintiff, it is this 15th day of July, 1942, ordered that the defendant, Emma Sutton, cause her appearance to be entered herein on or before the fortieth day, exclusive of Sundays and legal holidays, occurring after the day of the first publication of this order; otherwise the cause will be proceeded with as in case of default, provided a copy of this order be published once a week for three successive weeks in the Washington Law Reporter and The Washington Post before said day. DANIEL W. O'DONOGHUE, Justice. Attest: (Seal.) CHARLES E. STEWART, Clerk. By HILDA MARIE GOWEN, Deputy Clerk. 18,25,1

JAMES A. WILLEY, Attorney, Woodward Building.

DISTRICT COURT OF THE UNITED States for the District of Columbia, holding Probate Court. No. 60332, Administration. This is to give notice that the subscriber of the District of Columbia has obtained from the Probate Court of the District of Columbia, letters testamentary on the estate of George J. Lynn, late of the District of Columbia, deceased. All persons having claims against the deceased are hereby warned to exhibit the same, with the vouchers thereof, legally authenticated, to the subscriber, on or before the 13TH DAY OF JULY, A. D. 1943; otherwise they may by law be excluded from all benefit of said estate. Given under my hand this 13th day of July, 1942. IRENE K. LYNN, 3221 Jocelyn St., N.W. Attest: (Seal.) VICTOR S. MERSCH, Deputy Register of Wills for the District of Columbia, Clerk of the Probate Court. 18,25,1

MAURICE KAY, Attorney, Investment Bldg., Washington, D. C.

IN THE DISTRICT COURT OF THE United States for the District of Columbia. In re Application of Ruby Trachtenberg and Esther Libby Trachtenberg and Sheila Marcia Trachtenberg, by their mother and next of friend. Civil Action No. 16436. Ruby Trachtenberg and Esther Libby Trachtenberg and Sheila Marcia Trachtenberg, by their mother and next of friend, having filed a complaint for a judgment changing their names to Ruby Berg, Esther Libby Berg and Sheila Marcia Berg and having applied to the court for an order of publication of the notice required by law in such cases, it is, by the court, this 16th day of July, 1942, ordered, that all persons concerned show cause, if any there be, on or before the 15TH DAY OF AUGUST, 1942, why the prayers of said complaint should not be granted: Provided, that a copy of this order be published once a week for three consecutive weeks before said day in The Washington Post and the Washington Law Reporter. DANIEL W. O'DONOGHUE, Justice. A true copy. Test: (Seal.) CHARLES E. STEWART, Clerk. By HILDA MARIE GOWEN, Deputy Clerk. 18,25,1

JOHN A. BRESNAHAN, Attorney, Tower Building.

DISTRICT COURT OF THE UNITED States for the District of Columbia, holding a Probate Court. Estate of Cleo Krantz Elkins, deceased. No. 60294, Administration Docket 128. Application having been made herein for letters of administration on said estate, by Dial H. Elkins, it is ordered this 14th day of July, A. D. 1942, that Mrs. Ethel Moore, Mr. Walter Donald Krantz, Mrs. Julia Hartshorn, Mr. William Raymond Krantz, and all others concerned, appear in said Court on MONDAY, the 24th day of August, A. D. 1942, at 10 o'clock a. m., to show cause why such application should not be granted. Let notice hereof be published in the Washington Law Reporter and The Washington Post, once in each of three successive weeks before the return day herein mentioned, the first publication to be not less than thirty days before said return day. Witness, the Honorable EDWARD C. EICHER, Chief Justice of said Court, this 14th day of July, A. D. 1942. Attest: (Seal.) THEODORE COGSWELL, Register of Wills for the District of Columbia, Clerk of the Probate Court. 18,25,1

LEGAL NOTICES 4

(Continued from Preceding Column.)

JOHN SUMNER WOOD, Attorney, 925 15th St. N.W.

DISTRICT COURT OF THE UNITED States for the District of Columbia, holding Probate Court. No. 59854, Administration. This is to give notice that the subscribers, of the District of Columbia, have obtained from the Probate Court of the District of Columbia, letters testamentary on the estate of Mary E. Gheen, late of the District of Columbia, deceased. All persons having claims against the deceased are hereby warned to exhibit the same, with the vouchers thereof, legally authenticated, to the subscribers, on or before the 2ND DAY OF JULY, A. D. 1943; otherwise they may by law be excluded from all benefit of said estate. Given under our hands this 3rd day of July, 1942. JUDSON WRILEY JACOBS, 925 15th St., N.W. SAMUEL S. GHEEN, 1752 Kilbourne Pl., N.W. Attest: (Seal.) THEODORE COGSWELL, Register of Wills for the District of Columbia, Clerk of the Probate Court. 11,18,25

CORNELIUS H. DOHERTY, Attorney, 1010 Vermont Ave. N.W.

DISTRICT COURT OF THE UNITED States for the District of Columbia, holding Probate Court. No. 60295, Administration. This is to give notice that the subscriber, of the District of Columbia, has obtained from the Probate Court of the District of Columbia, letters testamentary on the estate of Minnie Katherine Schmid, late of the District of Columbia, deceased. All persons having claims against the deceased are hereby warned to exhibit the same, with the vouchers thereof, legally authenticated, to the subscriber, on or before the 2ND DAY OF JULY, A. D. 1943; otherwise they may by law be excluded from all benefit of said estate. Given under my hand this 3rd day of July, 1942. WILLIAM ERNEST SCHMID, 1401 F St., N.W. Attest: (Seal.) THEODORE COGSWELL, Register of Wills for the District of Columbia, Clerk of the Probate Court. 11,18,25

McKENNEY, FLANNERY & CRAIGHILL, Attorneys, Hibbs Building.

DISTRICT COURT OF THE UNITED States for the District of Columbia, holding Probate Court. No. 60191, Administration. This is to give notice that the subscribers, of the District of Columbia, have obtained from the Probate Court of the District of Columbia letters testamentary on the estate of Eugene C. Coulter, late of the District of Columbia, deceased. All persons having claims against the deceased are hereby warned to exhibit the same, with the vouchers thereof, legally authenticated, to the subscribers on or before the 2ND DAY OF JULY, A. D. 1943; otherwise they may by law be excluded from all benefit of said estate. Given under our hands this 3rd day of July, 1942. ANNA B. COULTER, 2552 Belmont Road Northwest. JOHN CLIFFORD FOLGER, 730 Fifteenth Street Northwest. Attest: (Seal.) THEODORE COGSWELL, Register of Wills for the District of Columbia, Clerk of the Probate Court. 11,18,25

HARRY J. DALY, Attorney, Metropolitan Bank Building.

DISTRICT COURT OF THE UNITED States for the District of Columbia, holding Probate Court. No. 60292, Administration. This is to give notice that the subscriber, of the District of Columbia, has obtained from the Probate Court of the District of Columbia letters testamentary on the estate of Geoffrey Goldsmith, late of the District of Columbia, deceased. All persons having claims against the deceased are hereby warned to exhibit the same, with the vouchers thereof, legally authenticated, to the subscriber on or before the 30TH DAY OF JUNE, A. D. 1943; otherwise they may by law be excluded from all benefit of said estate. Given under its hand this 2nd day of July, 1942. THE NATIONAL METROPOLITAN BANK OF WASHINGTON. By THOMAS H. REYNOLDS, Assistant Trust Officer. Attest: (Seal.) VICTOR S. MERSCH, Deputy Register of Wills for the District of Columbia, Clerk of the Probate Court. 11,18,25

FREDERICK S. TYLER, Attorney, Woodward Building.

DISTRICT COURT OF THE UNITED States for the District of Columbia, holding Probate Court. No. 60298, Administration. This is to give notice that the subscriber, of the District of Columbia, has obtained from the Probate Court of the District of Columbia ancillary letters of administration c. t. a. on the estate of Annie Moore, late of England, deceased. All persons having claims against the deceased are hereby warned to exhibit the same, with the vouchers thereof, legally authenticated, to the subscriber on or before the 2ND DAY OF JULY, A. D. 1943; otherwise they may by law be excluded from all benefit of said estate. Given under my hand this 3rd day of July, 1942. FREDERICK S. TYLER, Woodward Building, Washington, D. C. Attest: (Seal.) VICTOR S. MERSCH, Deputy Register of Wills for the District of Columbia, Clerk of the Probate Court. 11,18,25

GEORGE P. LEMM and HAROLD BRODY, Attorneys for Petitioner, 430 Woodward Building.

IN THE DISTRICT COURT OF THE United States for the District of Columbia. In re application of Margaret Ophelia Roe Pearson, by her uncle and next friend, John W. Phillips, for change of name. Civil Action No. 16366. Margaret Ophelia Roe Pearson, by her uncle and next friend, John W. Phillips, having filed a complaint for a judgment changing her name to Margaret Ophelia Lewis and having applied to the Court for an order of publication of the notice required by law in such cases, it is, by the Court, this 8th day of July, 1942, ordered that all persons concerned show cause, if any there be, on or before the 3RD DAY OF AUGUST, 1942, why the prayers of said complaint should not be granted, provided that a copy of this order be published once a week for three consecutive weeks before said day in The Washington Post and the Washington Law Reporter. DANIEL W. O'DONOGHUE, Justice. Attest: (Seal.) CHARLES E. STEWART, Clerk, District Court of the United States for the District of Columbia. By HILDA MARIE GOWEN, Deputy Clerk. 11,18,25

HUDSON, CREYKE & HUDSON, Attorneys, 1343 H St. N.W.

IN THE DISTRICT COURT OF THE United States for the District of Columbia. In re Application of Billie Kirst for change of name. Civil Action No. 16448. Billie Kirst, having filed a complaint for a judgment changing his name to William Kirst Treynor and having applied to the court for an order of publication of the notice required by law in such cases, it is, by the court, this 16th day of July, 1942, ordered that all persons concerned show cause, if any there be, on or before the 8TH DAY OF AUGUST, 1942, why the prayers of said complaint should not be granted: Provided, that a copy of this order be published once a week for three consecutive weeks before said day in The Washington Post and the Washington Law Reporter. DANIEL W. O'DONOGHUE, Justice. A true copy. Test: (Seal.) CHARLES E. STEWART, Clerk. By HILDA MARIE GOUREN, Deputy Clerk. 18,25,1

SPENCER GORDON, Attorney, Union Trust Building

DISTRICT COURT OF THE UNITED States for the District of Columbia, holding Probate Court. No. 59799, Administration. This is to give notice that the subscriber, of the State of Virginia, has obtained from the Probate Court of the District of Columbia, letters of administration, c. t. a. on the estate of Julia A. C. Reckitt, late of the District of Columbia, deceased. All persons having claims against the deceased are hereby warned to exhibit the same, with the vouchers thereof, legally authenticated, to the subscriber, on or before the 7TH DAY OF JULY, A. D. 1943; otherwise they may by law be excluded from all benefit of said estate. Given under my hand this 7th day of July, 1942. LAWRENCE W. DOUGLAS, Court House, Arlington, Va. Attest: (Seal.) THEODORE COGSWELL, Register of Wills for the District of Columbia, Clerk of the Probate Court. 18,25,1

ELIOT C. LOVETT, Attorney, 729 15th St. N.W.

DISTRICT COURT OF THE UNITED States for the District of Columbia, holding Probate Court. No. 59999, Administration. This is to give notice that the subscriber, of the District of Columbia, has obtained from the Probate Court of the District of Columbia, letters of administration, c. t. a. on the estate of Mary R. Findlater, late of the District of Columbia, deceased. All persons having claims against the deceased are hereby warned to exhibit the same, with the vouchers thereof, legally authenticated, to the subscriber, on or before the 6TH DAY OF JULY A. D. 1943; otherwise they may by law be excluded from all benefit of said estate. Given under my hand this 6th day of July, 1942. ELIOT C. LOVETT, 729 15th st. nw. Attest: (Seal.) THEODORE COGSWELL, Register of Wills for the District of Columbia, Clerk of the Probate Court. 18,25,1

JOS. G. BUTTS, Jr., Attorney.

DISTRICT COURT OF THE UNITED States for the District of Columbia, holding Probate Court. No. 59686, Administration. This is to give notice that the subscribers, of the District of Columbia, have obtained from the Probate Court of the District of Columbia, letters testamentary on the estate of Carrie Banks Holt Mebane, late of the District of Columbia, deceased. All persons having claims against the deceased are hereby warned to exhibit the same, with the vouchers thereof, legally authenticated, to the subscribers, on or before the 8TH DAY OF JULY, A. D. 1943; otherwise they may by law be excluded from all benefit of said estate. Given under our hands this 8th day of July, 1942. STERLING RUFFIN, 1150 Connecticut avenue; JOHN H. KERR, New House Office Building. Attest: (Seal.) THEODORE COGSWELL, Register of Wills for the District of Columbia, Clerk of the Probate Court. 18,25,1

These Women! By d'Alessio

"Have you a drum that won't make so much noise?"

LEGAL NOTICES 4

(Continued from Preceding Column.)

PAUL J. SEDGWICK, Attorney, Barr Building.

DISTRICT COURT OF THE UNITED States for the District of Columbia, holding Probate Court. No. 60214, Administration. This is to give notice that the subscriber of the District of Columbia has obtained from the Probate Court of the District of Columbia, letters testamentary on the estate of James H. Purdy, late of the District of Columbia, deceased. All persons having claims against the deceased are hereby warned to exhibit the same, with the vouchers thereof, legally authenticated, to the subscriber, on or before the 13TH DAY OF JULY, A. D. 1943; otherwise they may by law be excluded from all benefit of said estate. Given under my hand this 13th day of July, 1942. Bertie U. Purdy, 2142 G St., N.W. Attest: (Seal.) VICTOR S. MERSCH, Deputy Register of Wills for the District of Columbia, Clerk of the Probate Court. 18,25,1

AUCTION SALES 8

ADAM A. WESCHLER & SON, Auctioneers

COLLATERAL SECURITY BY AUCTION. By virtue of a certain collateral note dated August 2, 1940, default having occurred in the payment of same, the undersigned will sell by public auction within the salesrooms of Adam A. Weschler & Son, 915 E st. nw., on Tuesday, July 28, 1942, at 11 o'clock a. m., the collateral mentioned therein, namely, Certificate No. 472 for 83 shares and Certificate No. 455 for 4 shares preferred stock of the Annapolis Industrial Loan Company; Certificate No. 472 for 83 shares and Certificate No. 455 for 4 shares of the common stock of the Annapolis Industrial Loan Company. Parties in interest please take notice. Terms: Cash. ALFRED L. BENNETT, Attorney for holder of note, Denrike Bldg. 18,23,27

THOS. J. OWEN & SON, Auctioneers, Southern Building.

TRUSTEES' SALE OF VALUABLE TWO-STORY ROW BRICK DWELLING KNOWN AS PREMISES NO. 2837 GEORGIA AVENUE, NORTHWEST.

By virtue of a certain deed of trust duly recorded, in Liber No. 7560, folio 565 et seq., of the land records of the District of Columbia, and at the request of the party secured thereby, the undersigned trustees will sell, at public auction in front of the premises, on THURSDAY, THE THIRTIETH DAY OF JULY, A. D. 1942, AT THREE-THIRTY O'CLOCK P. M., the following-described land and premises, situate in the District of Columbia, and designated as and being Lot 24, Block 1 of Massie Trustee's subdivision of Reservoir View, as per plat recorded in the Office of the Surveyor for the District of Columbia in Liber County 16 at folio 161. Said property now known for purposes of assessment and taxation as Lot 24 in Square 3056.

TERMS: Sold subject to a prior building association deed of trust for approximately $3,662.06, further particulars of which will be announced at time of sale; the purchase price above said trust to be paid in cash. A deposit of $250.00 required. Conveyancing, recording, etc., at purchaser's cost. Terms to be complied with within thirty days, otherwise deposit forfeited and the property may be advertised and resold at the discretion of the trustees.

ISADORE SCHWARTZMAN,
IDA SCHWARTZMAN,
Trustees.

P—July18,21,24,27,30.

The Washington Post

CLASSIFIED ADVERTISING LOCAL RATES

For Washington and Points Within 25 Miles of the District of Columbia. The following rates are for consecutive insertions:

Rates per line.	22c 1	20c 3	18c 7	15c 15
Words. Lines	time	times	times	times
10 2	$.44	$1.20	$2.52	$4.50
15 3	.66	1.80	3.78	6.75
20 4	.88	2.40	5.04	9.00

Cash rates for Situations Wanted ads are one-half of the above rates.

The one-time rate applies on skip ads or irregular insertions. Minimum ad is 2 lines. 1 time, 44c.

OUT-OF-TOWN RATES.

Ads from points more than 25 miles from the District of Columbia are: 1 time, 30c per line; 3 times, 29c per line; 7 times, 27c per line; 15 times, 25c per line. Count 5½ words of 6 letters each to a line.

Cancellation Orders or Correction before insertions (excepting Death Notices) cannot be made unless ordered before 6 p. m. daily or 4 p. m. Saturday for Sunday.

Phone NAtional 4200
Ask for an Ad Writer

BUSINESS SERVICE 9

BUSINESS SERVICE *Directory*

★ ★ ★ ★ ★ ★

KEEP YOUR PROPERTY IN GOOD CONDITION

Demands on industry for war materials make it more necessary than ever to keep your possessions in best repair.

WHEN YOU NEED A GOOD JOB DONE—CALL THESE ADVERTISERS

★ ★ ★ ★ ★ ★

An experienced ad writer will gladly help Business Service Advertisers. Call NAtional 4200. Extension 380.

ACCOUNTING AND BOOKKEEPING
ACCOUNTANT, expert, books opened, kept part time; tax service, statements; local references; reasonable. OR. 2074.

AIR CONDITIONERS
FANS Room coolers, sale or rent. District Electric Co., WO. 4902.

ALTERATIONS.
DU. 2981 Alterations and Dressmaking. Reasonable.

ASPHALT TILE WORK
WI. 0837 Asphalt tile for recreation rms., linoleum, wax. Lausch.

AUTO WINDSHIELD WIPERS
BUELL Windshield Wipers and Fuel Pumps. 908 4th nw. ME. 5778.

CAMERA REPAIR
CAMERA REPAIRS
Fuller & D'Albert, Inc., NA. 4712.

CEMENT. STONE WORK
AT. 9266 Cement wk. Retaining walls, steps, walks, etc. JERRY.

BUSINESS SERVICE 9

(Continued from Preceding Column.)

CHAIRS RENTED, SOLD.
NOTES Folding chairs, tables, all occasions. Lowest rates. DI. 8112.

DECORATING, PAPERING, PAINTING.
AD. 2888 Caulking, papering, painting, plastering. Murphy & Sons.

HOUSE PAINTING
By Expert Rice's Unity Craftsmen. HO. 0499. 811 Monroe St. N.E.

GARAGE BUILDERS
WO. 1486 Garages built complete, $189. MR. JAMES PROCTOR.

GENERAL REPAIRS
CH. 3111 Complete jobs, inside or out, 35 yrs. exp. Stanley Farmer.

LEATHER GOODS—REPAIR.
G. W. King, Jr. Saddlery, Trunks, etc. 511 11th st. nw.

MATTRESS RENOVATING
$3 up. STEIN BEDDING CO. 1224 12th St. N.W. ME. 1315 $3 up

PAPERING—PAINTING
CO. 8195 Papering, 25c single roll; you furnish material. Painting.

PLUMBING AND HEATING.
NA. 2777 "Shop on Wheels," 25 years' exp.; free est. John P. Evans.

RADIO REPAIRS, SERVICE
RADIO TROUBLE CURED
Free est. Work guar. 3 mos. Honest prices. MID-CITY RADIO SHOP, 9-9 p.m. NA. 0777

REFRIGERATION REPAIRS
RADIO, REFRIGERATION SERVICE. PARK RADIO CO. 2146 P ST. N.W. DU. 4141.

LOST & FOUND 10

You can phone your "Lost and Found" ads to The Post until 11 p. m. for insertion the following morning. For The Sunday Post, Saturday, 4 p. m. ("Found" ads are published free.)

BILLFOLD, brown, cont. large sum money, marked "Edith A. Zethren." Reward. OR. 2836.

BULOVA WATCH—Lady's yellow gold; Chevy Chase bus. Reward. DE. 3497.

CHANGE PURSE, about $25, rent money, badly needed. Thurs., Riggs Bank, 18th and Columbia rd. AD. 9763.

LEATHER case cont. st. car pass. Red Cross Motor Corps ident. card; W. Va. driver's lic., etc., July 12, Ambassador Theater. Rew. CO. 8106.

PIN FROG—Blue stone; gold legs; 7th, Pa. bus G, 9th and 10th. WO. 6169, aft. 5:30.

PURSE, BROWN LEATHER, MAN'S lost nr. Harvard or on Mt. Pleasant st. car. Keep money, return purse and foreign coins to owner. W. D. Hart, 2013 Klingle rd. nw. AD. 2099.

BLACK PUPPY
Will person who found or picked up 6-week-old male dog at or near 4914 40th Place, Hyattsville please return it for reward. CHILD GRIEVING. WArfield 9402.

$173 in white envelope, Saturday, July 11. EMerson 2512.

LARGE ENVELOPE
Cont. val. papers; vic. Arts Club; Thurs. night; reward. 2700 Que st. nw. NO. 6823.

REWARD—Laundry Bag
Of wet wash, Sunday, 3 a. m., between 12th and Eye sts. ne., 900 block East Capitol. Reward. Return to Asia Laundry, 917 12th st. ne. LI. 8245.

LOST—Black spitz and chow dog, vic. of 14th and W sts. nw.; mixed white tail; reward. Return to New Center Market, 5th and K sts. nw., Stand 131.

PUPPY, black, with tan markings, found vic. of Brentwood Village. MI. 1573 after 2 p. m.

PERSONALS 11

A LOAN UP TO $300
On Your Signature. Call
DEWEY T. JONES, Sligo 5200

DIAMOND.
Lady's solitaire ring, approx. 4¾ carats, perfect. Original cost, $1,875. Must be sold at once. $750. LIVINGTON CO., 1423 H St. N.W.

HEMORRHOIDS (piles) eradicated by my own method; result effective for a lifetime or money back. Write for booklet. No drugs. No surgery. Dr. Sommerwerck, 1365 Columbia rd. AD. 0388.

IF YOU NEED EXTRA MONEY for any purpose, give a telephone call. You can get $100 and need repay only $2.32 per week, which includes interest AT NEW REDUCED RATES. Other amounts in proportion. Call BILL LANE, MI. 6510.

IF A LOAN OF $50 TO $300
Is the answer to your problem, just give me a ring. Small monthly payments will pay it back and you are only charged for the actual number of days you keep the money. MISS COOKE, CHestnut 2501.

PHONE SHepherd 3680. Ask for VIRGINIA RICHARDSON—If you are in need of a loan up to $300 at 2% on your signature.

ON AND AFTER THIS DATE I WILL NOT be responsible for debts incurred by anyone other than myself. JORDAN R. BUXDON, 1333 18th st. nw.

ON SIGNATURE ONLY
Cash in 2 hours to employed men or women. Only cost is interest on unpaid balance. PHONE S R. MURPHY, HOBART 0012.

MOTOR TRAVEL 12

SHARE expense plan, cars and passengers daily. Calif., $30; Chi., $9; others in proportion. Wash. Travel Serv., ME. 3705.

INSTRUCTIONS 13

AVIATION—Welding, Diesel drafting, blueprint reading, aircraft and engine course. WASHINGTON TRADE SCHOOL, INC., 140 Que st. ne. DU. 1576.

CARD PUNCH course; easy, short. BOYD SCHOOL, 1333 F nw. NA. 2338.

CIVIL SERV. courses; late edition; many kinds. Boyd School, 1333 F. NA. 2338.

LEARN ELECTRIC ARC
AND ACETYLENE WELDING, DAY AND EVENING CLASSES. BOMBARD & WEINMAN, 1358 FLORIDA AVE. NE. AT. 6816.

HELP, MEN 16

Assistant District Manager
In newspaper branch office. Pleasant work. Excellent opportunity for advancement. Apply to Mr. Rice, 4805 Wisconsin ave. nw., between 4 and 6 p. m.

AUTO MECHANICS
Experienced for large Ford dealer; plenty of work; good pay; pleasant working conditions. See Mr. Brown.
HILL & TIBBITTS
1114 VERMONT AVE. N.W.

BARBER wanted—To manage shop. $35 wk. 2748 14th st. nw. HO. 7369.

BARBER Saturdays; $10 guaranteed, 70% over $18. 1424 Wisconsin. MI. 1421.

HELP, MEN 16

(Continued from Preceding Column.)

BARBER WANTED—Steady job; $35 guaranteed and commission. 246 11th st. se.

BARBER—American; steady; married preferred; first-class hair cutter; $40 guar.; hours 9 to 7. 5522 Conn. ave. nw. Arcade Bldg.

BARBER—Come ready for work; $30 guar. to right man. Pressley's Barber Shop, N. Glebe rd. and Lee hwy., Arl., Va.

BICYCLE MECHANIC
Must be experienced. Permanent position; good pay; apply at once. 738 9th st. nw.

BOOTBLACK for barber shop. 7716 Georgia ave. nw.

BRANCH ASSISTANT
Young man, 18 to 21 years old, for clerical work in newspaper branch office. Good opportunity to learn circulation work. Chance for advancement. Apply 4 to 8 p. m.; Saturday, 1 p. m. to 6 p. m.
MR. J. H. RICE.
4805 WISCONSIN AVE.

BUS BOYS
DISHWASHERS
APPLY
CHILD'S RESTAURANT
600 N. CAPITOL ST.

CARPENTER WANTED
We want a man who can do trim work, lay oak floors, build stairways. See builder at 2314 Rhode Island ave. ne., from 4 to 6 p. m. Saturday.

CONCESSION MANAGER
Must have executive ability. Draft exempt. References required. Apply
738 9th ST. N.W.

COOKS—COUNTERMEN
Washington Restaurant Association, 2003 Eye st. nw. NO FEES.

COUNTERMAN—Experienced; good working conditions. 900 New York ave. nw.

OPTOMETRIST
Wanted
Unusually Good Remuneration
New York Jewelry Co.
727 7th St. N.W.
ME. 2296

Parking Attendants
Full time.
Clean work.
Good pay
Apply Manager
Capital Garage
1320 New York Ave. N.W.

Auto Mechanics (3)
First Class
Also One Grease Man
Good pay. Good hours.
Apply at Once
See Mr. Presgrave.
Ourisman-Mandell Chevrolet Co.
1234 Good Hope Rd. S.E.

WANTED
SHEET-METAL REPAIR MEN
Experienced Men
PREFERABLY DRAFT EXEMPT
Steady Work
Good Wages
APPLY
GRIFFITH-CONSUMERS CO.
ELM AND REED STS., BETHESDA, MD.
7:30 A. M.

WANTED
immediately
FOR TAMPA, FLORIDA
3 *RECENT GRADUATES IN CIVIL ENGINEERING*
Familiar with moment distribution methods and reinforced concrete design.
SALARY $60 A WEEK
AND TRANSPORTATION
Also
3 EXPERIENCED REINFORCING
BAR DETAILERS
SALARY $100 A WEEK
AND TRANSPORTATION
Apply
McCLOSKEY & CO.
Woodward Bldg., 15th & H Sts. N.W.
Room 242

Little Tavern Shops, Inc.
Has Openings for
Countermen
Liberal Hourly Wage
Plus High Overtime Rate
6-DAY WEEK
Apply
1409 K ST. N.W.
9 A. M. 12 Noon Monday, Tuesday, Wednesday and Friday

MEN
COLORED
For Cafeteria Work
In New Government Buildings
Part Time or Full Time Employment
Excellent Working Conditions
Apply
1119 21st St. N.W.

HELP, MEN 16

(Continued from Preceding Column.)

COUNTERMEN (WHITE)
Experienced; good hours, good pay. Apply LITTLE GARDEN RESTAURANT, 1928 M st. nw.

COUNTERMAN
White, experienced. Apply WAKEFIELD GRILL, 920 F st. nw.

DANCING TEACHERS
Arthur Murray is ready to start new teachers training class; college graduates, 22 to 25, preferred; no experience necessary. Call at Arthur Murray Studio, 1101 Conn. ave. nw.

DISHWASHER—EXP. NO SUN. WORK. APPLY JOHNNY REST., 1313 E ST. N.W.

DISHWASHERS
White; excellent working conditions; no Sunday work. Apply—
MAYFAIR RESTAURANT
527 13th St. N.W.

DISHWASHER, WHITE
Apply Metropolitan Club, 1700 H st. nw

DISHWASHERS OVER 18
Kavakos Grill, 727 H st. ne.

DISHWASHER
Night work, 8 p. m. to 6 a. m.; $15 and meals; 6 days. Apply No. 1 Massachusetts ave. nw.

DISHWASHERS, WHITE
FOR LARGE
RESTAURANT. APPLY
CHILD'S
1340 NEW YORK AVE. N.W.

DISTRICT MANAGER
Man, 21-35 years of age, to train as district manager for circulation dept.; must have automobile. Salary and car allowance. Apply to 2811 16th st. ne., Mr. Buskell, between 4 and 6 p. m.

GUARDS (White)
Trustworthy, dependable men as guards for office building. Age, qualifications and experience must be given. References from former employers required. Permanent position, inside work. 40-hour week, good salary. Reply Box 978, Washington Post.

MAN—Young, married, with light car, for outside work as sales promoter for national concern; established city territory; no soliciting; permanent position with opportunity for advancement; salary. Give full particulars in own handwriting, include telephone number for personal interview. Apply Box 980, Wash. Post.

NIGHT CLERK
Sober, reliable, age 30-50; small new hotel; beginning salary $85. Call EXecutive 2224.

NIGHT AUDITOR-CLERK
experienced; salary open. Box M-450, Post.

OFFICE POSITION OPEN.
ATLAS AGENCY, Atlas Bldg., 9th & F NW.

PART-TIME WORK
Men over 18 years of age, with cars, for messenger service, 3:30 p. m. daily except Saturday, to deliver mail pouches to branch offices; 5 days a week, Monday through Friday. Saturday work can be arranged from 12 noon until 3 p. m.
$1.25 PER HOUR
INCLUDING CAR ALLOWANCE.
Work involves approximately 3 hours a day. Apply 9 a. m. to 12 noon. Mr. Smith, personnel director, first floor, Post Bldg., 1337 E st. nw.

PHARMACIST, $50 WEEK
Full time. Permanent position. References. Box M-453, Washington Post.

PORTERS
colored; for building maintenance; steady job, good pay. Apply Buckingham Community, 3900 4th st. N., Arl., Va. CH. 5000.

RESTAURANT HELP
All types. Washington Restaurant Association, 2003 Eye st. nw. NO FEES.

ROOM CLERK-CASHIER
Transient Hotel. Experience; salary open. Box M-448, Washington Post.

SANDWICH MEN (2)
Must be familiar with bar.
EXPERIENCED
GOOD HOURS—GOOD PAY
VICK'S RESTAURANT
1142 CONN. AVE. N.W.

SANDWICH MEN (2)
EXP. CRESCENT CAFE, 723 14th st. nw.

SEED MAN, $300
Experienced in seed industry.
ADAMS, 204 Colorado Bldg., 14th and G.

SERVICE STATION ATTENDANT; experience not necessary. Apply 5410 Georgia ave.

SHOEMAKER
Experienced. Apply 718 17th st. nw.

SHOESHINE boy, presser. Apply State Valet, 1733 Penn. ave. nw.

SHOESHINE BOYS—2 colored; apply Tom's Valet Service, 737 13th st. nw.

SODA MAN
Every other night or full time. Striner's Pharmacy. Phone TR. 7666.

TEACHERS WANTED—MANY VACANCIES. Adams Agency, Colorado Bldg. RE. 3938.

TRUCK DRIVERS (2)
White; $25 week; must know city; references. Box 977, Washington Post.

YOUNG MAN, high school education; sales promotion work. No experience necessary. Five-day week. Apply 1121 5th st. nw.

YOUNG MAN
To purchase printing and office supplies for manufacturer. Write, listing experience, salary desired, draft status. Box M-452, Washington Post.

YOUNG MEN
over 18 for bicycle attendants. No experience necessary. Apply 738 9th st. nw.

WANTED at Weaver's Restaurant, 5914 Georgia Ave. N.W.—Experienced counterman to take charge at night. Will pay good wages. Must be sober.

WANTED—Good barber, good for $40 week or more; come ready for work. Fairfax Barber Shop, 3160 Wilson blvd., Clarendon, Va.

COLORED MAN
To clean store at night. Good references, $22.50 per week. See Mr. Smith, 6 to 7 p. m.
POPPINO'S FOUNTAIN OF HEALTH,
3101 14TH ST. N.W.

SALESMEN, AGENTS 17

SALESMAN
Rugs and carpets. Salary. Call HO. 8200.

HELP, WOMEN 18

Women—If you don't find your position in the Help Wanted Column today—place a "Situation Wanted" Ad in The Post. A 2-line ad costs only 22 cents.

BEAUTICIANS
Air-cond. shop; good salary, comm.; exc. working cond.; good hrs. DEMONET'S BEAUTY SALON, 3530 Conn ave. WO. 0404.

COUNTER ATTENDANTS
ALSO
WOMEN (White) TO TRAIN AS SHORT-ORDER COOKS.
APPLY IN PERSON.
CHILDS RESTAURANT
600 NORTH CAPITOL ST.

DANCING TEACHERS
Arthur Murray is ready to start new teachers training class; college graduates, 22 to 25, preferred; no experience necessary. Call at Arthur Murray Studio, 1101 Conn. ave. nw.

DISHWASHER—EXP. NO SUN. WORK. 1313 G ST. NW., JOHNNY'S R'RANT.

FOOD CHECKER-CASHIER
Transient Hotel. Experienced; salary open. Box M-449, Washington Post.

NURSE
White or colored, for care 3-month-old child and small apt. No nights., Sat. p. m. or Sundays. CH. 2000, Ext. 572.

OFFICE POSITIONS OPEN.
ATLAS AGENCY, Atlas Bldg., 9th & F NW.

P. B. X. OPERATOR
1 to 9:45 p. m. No Saturday or Sunday work; preference given good typist. $25 wk. Apply by letter giving age and education, P. B. X. experience and typing speed. BUREAU OF NATIONAL AFFAIRS, 2201 M St. N.W.

RESTAURANT HELP
All types. Washington Restaurant Association, 2003 Eye st. nw. NO FEES.

SALESWOMEN
High's Ice Cream Stores: between the ages of 18 and 40; experience not necessary, but must be neat in appearance and able to furnish good character references; $17 wk. to start and chance for advancement in two to four weeks. Apply mornings, between 9:30 and 11, 1326 Half st. se.

HELP, WOMEN 18

(Continued from Preceding Column.)

SECRETARY, SECURITY, $120.
SECRETARY, INSURANCE, $110.
SECRETARY, LEGAL, $30.
STENOGRAPHERS, GENERAL, $116-$100
BOOKKEEPER, LUMBER; salary open.
TYPIST, general office work, $80-$100.
STENOG'PHERS, ½ day; perm.; $65 mo.
OTHER ATTRACTIVE POSITIONS.
WOOD COLLEGE, 710 14th St. N.W.

STENOGRAPHER
Permanent Position
With Large Organization.
State experience, age and salary desired.
BOX 973
WASHINGTON POST

STENOGRAPHER PART TIME
½-Day Permanent Positions.
ADAMS, 204 Colorado Bldg., 14th & G Sts.

STENOGRAPHER, $25
Legal experience in private office.
ADAMS, 204 Colorado Bldg., 14th and G.

STENOGRAPHERS, $25-$35
With accounting or bkkpr. experience.
ADAMS, 204 Colorado Bldg., 14th and G.

Waitresses—Countergirls
WASHINGTON RESTAURANT ASSN.
2003 Eye N.W. No fees.

WAITRESSES
for night work. Experience not necessary. Must be 21 years old.
CHILD'S RESTAURANT
1423 PENN. AVE. N.W.

WAITRESSES (2) WHITE
Good hours and pay. Apply LITTLE GARDEN RESTAURANT, 1928 M st. nw.

WAITRESSES
White, experienced. Good salary and tips. WAKEFIELD GRILL, 920 F St. N.W.

WAITRESSES (WHITE)
Over 21 yrs. Kavakos Grill, 727 H st. ne.

WAITRESSES
Experienced in high-class service; excellent working conditions and no Sunday work. Apply
MAYFAIR RESTAURANT
527 13TH ST. N.W.

WAITRESSES
Exp. CRESCENT CAFE, 723 14th St. N.W.

WAITRESS—Experienced. Cherry Blossom Restaurant. 912 14th st. nw.

WAITRESS
EXPERIENCED. MUEN FONG RESTAURANT, 1317 Rhode Island ave. ne.

WAITRESSES, WHITE
GOOD SALARY
AND COMMISSION
UNIFORMS FURNISHED
MEALS INCLUDED
CALL DISTRICT 8118
BETWEEN 10 A.M. & 3 P.M.

WAITRESSES
Need not be experienced, but must be over 21. Apply at once.
CHILDS RESTAURANT
600 NORTH CAPITOL ST.

WAITRESSES
MUST BE OVER 21
EXPERIENCE NOT NECESSARY
APPLY AFTER 2 P. M.
CHILDS RESTAURANT
1340 NEW YORK AVE. N.W.

CIVIL SERV. course, late edition; many kinds. BOYD SCHOOL, 1333 F. NA. 2338.

TYPIST
Casualty Insurance Office
18-30 Years
Phone
Miss Fliss
DU. 5100

DIRECTOR
of
PHYSICAL EDUCATION
FOR GIRLS
Private School
Excellent salary. Experience and graduate study necessary. Write letter of application giving full details. Subsequent interviews may be arranged.
BOX 964, WASHINGTON POST.

TYPIST
Casualty Insurance Office
18-30 Years
Typists with minimum speed of 45 words a minute.
Phone MISS FLISS
DUPONT 5100

Experienced
Telephone Operators
Apply
Mrs. Riggles
725 13th St. N.W.
8:30 A. M. to 5 P. M.
Monday Thru Friday

YOUNG WOMEN
18-30 Years of Age
WANTED FOR TELEPHONE WORK
No Experience Needed and
YOU ARE PAID WHILE YOU LEARN
GENEROUS EARNINGS WITH FREQUENT SALARY INCREASES
Regular work with real promotion opportunities and excellent working conditions.
COME IN AND SEE MRS. McGUIRE
at 722 12th St. N.W.
anytime between 8:30 a. m. and 5 p. m.
MONDAY THROUGH FRIDAY
and 9 a.m. to 1 p.m. Saturday

Continued on Following Page.

FUNERAL DESIGNS 2

GUDE BROS. CO., Florists
1212 F St. N.W. NAtional 4276.

Geo. C. Shaffer 900 14th St. N.W. Phone NA. 0106.
Expressive Floral Tributes. Moderate Prices. Open Evening and Sundays.

FUNERAL DIRECTORS 3

J. WILLIAM LEE'S SONS CO.
FUNERAL DIRECTORS.
CREMATORIUM
4th and Mass. Ave. N.E. LI. 5200.

CEMETERIES

CEMETERIES

A Canopy of Trees . .

Oaks, Elms, Birch, Magnolia—dozens of kinds of trees rear their noble heads in lovely Cedar Hill. Their friendly shade adds a note of protection, permanence and security to the grass carpeted slopes and gentle valleys where silvery streams wend their musical way. Prices for sites as low as $50. Come for a restful hour or two. Here's matchless beauty enshrined forever.

Drive out Pennsylvania Ave. S.E. to Cemetery Gates, open until sundown

Cedar Hill
NOT CONNECTED WITH ANY OTHER CEMETERY

WASHINGTON'S MOST BEAUTIFUL CEMETERY

HELP, WOMEN 18

(Continued From Preceding Page.)

WOMEN, 25 TO 40

White, steady and dependable; experience not necessary; $22.50 week minimum salary. See Mr. Smith, 6 to 9 p. m. POPPINO'S FOUNTAIN OF HEALTH, 3108 14th St. N.W.

HELP, MEN AND WOMEN 19

MANY VACANCIES listed, public and private schools, South and East, $1200-$3000. Baltimore Teachers Agency, 516 N. Charles st., Baltimore, Md.

HELP, DOMESTIC 20

CARE OF CHILD, $12 WK.

No housework. No laundry. No cooking. Sun. off. Refs. Health card. Arl. GL. 4633.

COOK—Houseworkers, $15-$18 week; day workers, 35c an hour. LADIES' EXCHANGE, 1705 De Sales st. nw. NA. 4365.

COUPLE, EXPERIENCED

woman, cook and g.h.w., man for butler and chauffeur duties. Live in. Good salary to couple willing to work. Call EMerson 565, between 10 a. m. and 5 p. m.

COUPLE

Butler, valet, cook, lady's maid, for young couple; no children; excellent wages. NO. 0237, 9 to 11 a. m., 4 to 6 p. m.

HOUSEKEEPER, $12 WEEK

G. h. w., good plain cook; empl. couple; 2 children; live in or out. Refs. WA. 4664.

MAID-COOK, $50 MONTH

Colored. G. h. w. Live in. TA. 4363.

MAID, G. H. W., $50 MO.

white or colored; preferably sleep in. Apply 3454 Macomb st. nw. or call EM. 6127.

MAID, $45 MO. TO START

colored; g.h.w., plain cook; experienced; references; live in. WO. 5415.

WHITE woman who wants permanent home in Virginia desired by family of 3 for general housework, cooking and supervision of child. Private room and bath and $12 per week. Box M-441, Washington Post.

$10 WK., G. H. W., LIVE IN

help care 2 children; pvt. rm. CH. 2472.

WANTED—Cook, white or colored. Call Falls Church 2209 after 2 p. m.

GOOD COOK, colored; g. h. w.; small adult family; short hours. Call TA. 2908.

GOOD WAGES

For white housekeeper or maid to care for couple in small new house; live out. WI. 5365 after 10 a. m.

2 WOMEN, $70 MONTH

One for all day, g. h. w., live in; one for afternoons. Local references. EM. 1376.

SITUATIONS, MEN 22

PAINTER wants small jobs, day or contract. 4401 Hayes st. ne. TR. 1285.

YOUNG single handyman wants desirable living quarters in exchange for part-time service as mechanic, gardener, painter, chauffeur or dairyman. Write P. Garrett, 415 G st. se.

3 COLLEGE STUDENTS desire part-time employment. Write Box 481, Georgetown University, Thomas Spencer.

SITUATIONS, WOMEN 23

PIANO ACCOMPANIST—Available in the evenings, Sat. and Sun. Call WO. 8369.

STENOGRAPHER, experienced, desires vacation relief work or temporary employment; one month or less. FR. 8406.

FAMILY washing wanted by experienced laundress. DU. 1486.

WANTED—Position as nursemaid or companion; $25 per week; live in or out; can furnish D. C. references; gentile. CO. 3797.

PRACTICAL NURSE, 10 years' experience; reliable; any type cases accepted. Phone Union 0339 between 8 a. m. and 9 p. m.

MONEY TO LOAN 26

ON DIAMONDS, watches, jewelry, silverware and miscellaneous articles. Louis Abrahams, 3233 Rhode Island ave. ne.

ON diamonds, watches, jewelry, silverware, etc. No adv. arrangements neces. Lowest int. rate. Rosslyn Loan Co., Rosslyn, Va.

REAL ESTATE LOANS 29

SECOND-TRUST MONEY	RESIDENCES
We Have	APARTMENTS
Ample Funds for	BUSINESS
Purchase of Notes	INVESTMENT
Secured on	PROPERTIES

THE AMERICAN CO.
807 15th St. N.W. NA. 8032.

MONEY ON SECOND TRUST
We will buy second-trust notes, D. C., nearby Md. or Va. Reasonable rates.
NATIONAL MORTGAGE & INVEST CORP.
1312 New York Ave. N.W. NA. 5833.

BUSINESS OPPS. 33

BOARDING AND ROOMING HOUSES WANTED IMMEDIATELY. MANY BUYERS WAITING.
JOHN J. McKENNA REPUBLIC 5345.

BOARDING OR ROOMING HOUSE wanted. Plenty buyers. EDWIN L. ELLIS, 1010 Vermont ave. nw., Room 217. RE. 5140.

HOSIERY and greeting card shop, $300 monthly; sell for stock inventory ($1500) plus $300.
R. M. DE SHAZO, 1123 14th st. NA. 5520.

ROOMING HOUSE—12 rooms, 17 beds; innerspring matts.; nets $480 mo. Price, $1500. No agents. Box M-457, Wash. Post.

LOOKING FOR A BUSINESS? SEE US! METROPOLITAN BROKERS
805 Investment Bldg. DI. 1878.

DOWNTOWN—13 rms., 4 baths; inc. $375; always filled with nice people; reasonable rent; $1,000 cash, balance easy. Box 931, Washington Post.

IN HEART of downtown District; 20 rooms, expensively furnished; three-year lease; save big money by dealing with lease; check profit above expenses. Box 983, Washington Post.

ROOMS, FURNISHED 37

Check the following rooms and if you need additional assistance—place a WANTED-TO-RENT ad in The Post. An experienced ad writer will gladly help you. Call NAtional 4200. Extension 391.

A ST. S.E., 611—Double rm., twin beds; gentlemen; gentiles; 15 min. downtown.

ALLISON ST. N.W., 1139—Large bedroom, twin beds, pvt. home; conv. trans.; unlim. telephone. Gentlemen. RA. 4398.

ARLINGTON, 2405 South Inge st.—Large twin bedroom, cool basement, separate entrance; private bath; employed couple or suitable 2; excel. trans. JA. 1916-J.

BETHESDA, MD.—Large double room, twin beds; between Connecticut and Wisconsin aves.; convenient to bus service. WI. 3636.

BETHESDA, MD.—Large, cool, master bedroom, private bath; bus at door; unlimited phone. Wisconsin 5875.

BRENTWOOD, MD., 4102 41st St.—Bright, airy, double front room in quiet, priv. home. Conv. trans. Gentiles. WA. 7027.

BROOKLAND—Large twin bedroom, next bath; exc. trans.; two gentlemen; $5 each. HO. 8424.

CHETWORTH PL., 809, Alexandria, Va.—Block bus; large bright rm., twin beds, new home; unl. phone. Call TE. 6895.

PERSONAL LOAN COS. 28

(Operating under uniform small loan laws)

ALL loans at 2% per mo. Household Finance Corp., 7914-16 Georgia ave. SLigo 4400.

CASH LOANS TO $300.
CONSUMER CREDIT SERVICE, INC.
8513 Georgia Ave. N.W. SHepherd 3567.

A FRIENDLY LOAN SERVICE.
H. G. ZWALLY, MANAGER.
AYARES SMALL LOAN CO., INC.
7903 Georgia Ave. SH. 2700.

ROOMS, FURNISHED 37

(Continued from Preceding Column.)

CHEVY CHASE, MD.—Double room, two exposures, twin beds; next to bath; adult home; maid service, unlimited phone; refined gentlemen preferred. Phone WI. 5394.

CHEVY CHASE (near Bethesda)—Gentleman: desirable front room; private residence; $8 week. OL. 3735 after 5:30.

CHEVY CHASE, D. C. (¼ block to Conn. ave.)—Cool front single room with double exposure, next to bath; private home; $35; gentleman. WOodley 5188.

CHEVY CHASE, D. C.—Single rm., gentile gentleman; priv. home; unlimited phone. ¼ blk. Conn. ave. bus. $25. EM. 9455.

CHEVY CHASE, D. C., near Circle—Gentleman, cool rm., private bath. EM. 4267.

CHILLUM HEIGHTS—2 girls, gentiles; lge. front room, twin beds; kitchen privileges. Phone RA. 7141.

CLIFTON ST. NW., 1423—Twin bed, gentleman, available 24th; lovely rm. to share for girl; gentiles; refs. DU. 0776.

COLORADO NW.—Priv. home; lrg. cool rm.; twin beds; shower. On bus line. Quiet gentile men. RA. 1738.

COLUMBIA RD. NW., 1754—Attr. rm. for gentleman; owner's home; shower; $30.

E ST. NE., 707—Large, comfortable, furn. room for lady. Conv. trans. TR. 2980.

F ST. NE., 222—Front room for 2 gentlemen; twin beds; newly furnished; excellent transp.; $20 month each.

FOXHALL VILLAGE—Large studio room, semi-private bath; accessible trans. Gentleman only. Reasonable. EM. 0707.

FRANKLIN ST. NE., 1717—Lge. dbl. rm. Pv. det. home. Unl. tel. Conv. trans. Cple.

GEORGETOWN—Attractive double room; semi bath; garden; lady. DU. 4791 after 6:30.

GEORGIA AVE. NW., 3329—2 girls or girl share twin beds; pvt. home; unl. phone; $18 mo. ea. RA. 2425 after 6.

HAMILTON ST. NW., 821—Large double room for 2, next to bath. 3 windows; private home; laundry and phone priv.; after 6. GE. 4015.

HAMILTON N.W., 24—Priv. bath, master bedroom; refined home, near trans.; lady; gentile. $30. RA. 2472.

HIGHWOOD DRIVE S.E., 3532—Large room in private home; Catholic family; 1 or 2 gentlemen preferred. AT. 6982.

HOLLY ST. NW., 1211—Private home; large room, double bed; 1 block from bus and streetcar. Gentile men only. RAndolph 8358.

HOLLY ST. NW., 1436—Newly furn. front room, twin beds; next bath; gentlemen or employed couple; $45. RA. 4236.

IRVING ST. NW., 429, Northwest section—Large double room, suitable for 2; near transportation.

K ST. N.E., 818—Newly decorated, large front rm., new innerspring mattresses; conv. transp.; unlim. phone. Gentlemen.

KANSAS AVE. N.W., 5239—Nice, cool room, 3 windows, next shower and bath; near all buses, every convenience; unl. phone; gentile gentleman; rea. GE. 2832.

KEEFER PL. NW., 621—Lge. front room, twin beds; ½ blk. transp. RA. 7736.

KENNEDY ST. NW., 1307—Large bedrm. Man or couple. Adj. sitting rm. $40.

LAMONT ST. NW., 1836—Attr. lge. dble. rm., twin beds; also rm. to share. Gentlemen. Conv. trans. AD. 9752.

M ST. N.E., 635—Single room next bath, private home; unlim. phone; conv. trans. Laundry privileges. $5 wk. AT. 6938.

MADISON ST. NW., 1604—1 gentleman; cool master bedrm., pvt. shower; exc. trans. Avail. July 20; $40. GE. 3273.

MASS. AVE. NE., 913—2 connecting rms., bedrm., liv. rm., suitable 3 men.

MASS AVE. NW., 3819—Newly decorated, cor. frt. room, modern home; semibath; exc. transp. Gentile men. Gar. WO. 6523.

MASS. NW., 2110—Lge. fr. rm., suit. 2; also sgle. Walk. dist. Unlimited phone.

MONROE ST. NW., 1409—Nicely furnished sleeping room; gentleman; Gentile; unlimited telephone. AD. 5707.

MOUNT RAINIER, MD.—Cool double front room; private detached home; 1 fare downtown. WA. 2639.

PA. AVE. SE., 3356—Twin bedroom in private detached home, use of sitting room; young couple or 2 girls. LI. 8996, between 3 and 6.

PETWORTH AREA—Bed-living room, suitable for two. Nicely furnished. Semi-priv. bath. ½ blk. exp. bus. RA. 8832.

QUE ST. N.W., 1631—Lovely newly-furn. room, suitable for 3; walking distance. Also girl to share room; reas.

R ST. NW., 2024 (just off Conn. ave.)—Exc. loc.; lge. comf., 2d fl. frt. As single, $40 mo., as double, $50. Also sgle., pvt. shower bath, $40 mo. Men. Gentiles. DU. 2257.

R ST. NW., 1605—Clean, well-furn. rm., twin beds; vacant August 1.

RAINIER AVE., 4115, Mt. Rainier, Md.—Cool frt. rm.; priv. adult home; 2 baths. Suit. cple. or girls. Bus at door. WA. 7660.

RANDOLPH ST. N.W., 930, Apt. 31—Girl to share twin bedroom, semi-bath. Laundry privileges. Reas. RA. 6358.

SILVER SPRING—Twin bedroom, next bath; ½ blk. bus; $20 each. SH. 4809.

T ST. N.W., 42—Cool rm., next bath, for 1 or 2; adj'g. screened porch. MI. 3272.

TAKOMA PK., MD., 7603 Eastern Ave., Apt. 101—Rm., next bath; priv. fam. SH. 2460.

TAKOMA PARK—3 lrg. cool dble. rms. with porch. Priv. family. New home. Nr. bus. SH. 5154, after 6:30 p. m.

TAYLOR ST. NW., 1439 (nr. Rock Creek-16th)—Private home, single room; gentleman; references; $35. TA. 8044.

UPSHUR ST. NE., 1900—Dble. rm., semibath; pvt. home; conv. trans. MI. 3080.

W ST. NW., 70—Gentleman to share room with another; twin beds; next bath; $5 wk. Conv. transp. NOrth 1636.

WEBSTER ST. N.W., 313—Cool frt. twin bedrm.; unltd phone; exc. trans., all cars, buses. RA. 5046.

YOU ST. NW., 46—Large room; near trans.; 2 gentlemen. Gentiles. NO. 1304.

3RD ST. N.W., 4422—Nicely furn. double fr. rm.; large closet; gentiles. RA. 2355.

4TH ST. NE., 639—2 furn. l.h.k. rms., kit., bedrm., Frigidaire, gas, elec., included; couple.

6TH ST. N.E., 515—Large front rm., 2 adults. Conv. transp. AT. 3272.

7TH ST. NW., 4911—Cool, large front room, twin beds, next bath, shower; convenient transportation. RA. 8278.

11TH ST. NW., 723—Double rooms, single beds; hot and cold water in room, bath on same floor; newly furn.; gentlemen.

PERSONAL LOAN COS. 28

(Operating under uniform small loan laws)

CONFIDENTIAL

LOANS

TO

Employed Women

ON SIGNATURE ALONE

NEW REDUCED INTEREST RATES

Easy Repayment Schedule
$100 repay $8.33 per mo. plus int.
$200 repay $16.66 per mo. plus int.
$300 repay $24.99 per mo. plus int.

Phone MISS HOOVER TODAY and receive the money today.

SHEPHERD 2500

PROMPT, COURTEOUS SERVICE
Supervised by Commissioner of Loans, State of Maryland

NOW—YOU CAN BORROW AT

NEW LOWER RATES

Effective on All Loans

- NO SECURITY—NO ENDORSERS
- SPECIAL PLAN FOR EMPLOYED WOMEN
- SPECIAL SERVICE TO NEWCOMERS
- ONE DAY SERVICE

Arrange Your Loan by Phone. Then Call at the Office and Receive Your Money

ARLINGTON FINANCE COMPANY
(A Small Loan Company)
2006 North Moore Street—End of Key Bridge
Rosslyn, Va.—Phone CHestnut 1800
Ask for Mr. H. A. Wood

ROOMS, FURNISHED 37

(Continued from Preceding Column.)

12TH NE., 909—Dbl. for girls; nicely furn. home; conv. trans.; private. FR. 6616.

13TH ST. NW., 1239—Cool, dble. bedrm., suit. 2 girls; breakfast opt. Exc. transp.

14TH ST. NW., 3813—Large front room, single or double; gentleman. CO. 7809.

14TH ST. N.E. 3323—Rooms for rent in private home; gentiles; near bus and car line. MI. 1211.

16TH ST. SE., 24—Large front room, dble. bed; unlim. phone. LI. 6811.

17TH ST. NW., 4301—Large double front bedroom and sitting room, private bath. TAylor 8230.

19TH ST. NW., 1631—Sgl. rm., next bath; lovely home, exclusive section; walking distance; near transportation.

42ND ST. N.W., 4438—At Albemarle, blk. Wisc. ave.; lge. rm. next modern bath; unl. ph.; conv. Hot Shoppe; gar., no charge; empl. gentleman. $35. EM. 4875.

NEAR NORTH CAPITOL ST.—Cool, desirable front room; single or double; adj. bath. Kitchen privileges. ME. 2792.

NORTHWEST—Gentleman to share large room adj. bath; with shower. Conv. trans. Reasonable. RA. 4759.

NEW BERNE, Apt. 73, 12th and Mass. ave. nw.—Beautiful twin bedrm., refined girls; walking distance downtown. DI. 1029.

ONE ROOM and bath (lady preferred); $25. 1305 10th st. nw., Apt. 305.

PLEASANT, newly-furnished, large, front room to share with man. Twin beds. $4 per week. Phone TEmple 5960.

OFF Conn. ave. nw.—Single rm.; new home; air-cond.; all conv.; gentleman. WI. 0632

FOR GENTLEMAN ONLY—Private home; 1 good-size single, 1 large double room, 5 windows, both next bath; must be seen to be appreciated; 1 block 16th bus. 4508 17th st. nw., near Allison st. Refs. req. Apply 10 a. m. to 5 p. m. only.

1602 F ST. NE.—Front bedroom, furnished; ladies.

DOWNTOWN—Choice front, twin beds, tile bath; unl. phone; elevator; gentlemen. Apt. 302, 1317 R. I. ave. nw. CO. 8772

NEAR LINCOLN PARK, 1330 A st. se.—Large cool front room, semiprivate bath; priv. home; suitable for 1 or 2 gentlemen.

YOUNG lady to share large front room; reasonable. AD. 6554.

AIRY DOUBLE ROOM—Southern exp.; lovely view; bus stops at door; ten minutes from new War Bldg. $5 each. Ladies or gentlemen. Phone TE. 5960.

PLEASANTLY furnished 8th flr. rm., elevator apt. for man seeking privacy; conv. 2 carlines, 2 bus routes; semipriv. bath, shower; $10 weekly, $40 monthly. Call RE. 7337, Ext 3076, before 1 p. m.; HO. 3660, Apt. 802, after 2:30.

NEARBY MD.—Attractive rm. for 2; priv. home; kitchen privileges for breakfast; convenient transportation. WA. 2812.

COMFORTABLY furn. dble. rm., twin beds; also single rm., dble. bed, next bath; unlim. phone; conv. transp. TR. 4769.

DOWNTOWN, 1320 Vermont Ave.—Attractive, 2nd fl. frt. sgle. Comf. furn. Reas.

NR. Wash. Cathedral, 3411 Lowell st. nw.; 2 dble. rms.; service men pref. WO. 1056.

Large Double Living Room

and large double bedroom; suitable for 3 or 4 girls. Reas. TA. 6739. N.W. section.

HOUSEKEEPING SUITES 38

F ST. NW., 2135—Studio room, 1 or 2 girls; sink, grill; $8-$10. DI. 2135.

15TH ST. S.E., 427—Large rm. for l. h. k. Frigd. Men or couple; also single rm.

ROOMS, SUBURBAN 41

Check the following rooms and if you need additional assistance—place a WANTED-TO-RENT ad in The Post. An experienced ad writer will gladly help you. Call NAtional 4200. Extension 391.

ALEXANDRIA, VA.—Front rm., semipvt. bath, twin beds; 1 block bus; gentlemen. TEmple 1650.

ARLINGTON, VA.—Large priv. room, semi-priv. living room and bath; unl. phone; single or double. Gentiles. References. 10c bus. 2733 No. 23rd Rd. GLebe 2184.

ARLINGTON—Newly furn., cool, 1st-floor rm., next bath; quiet, pvt. adult home; garage. Close to bus. Breakfast opt. Gentlemen only. Falls Church 1936-W.

ARLINGTON, VA.—Bright, cool, airy room, twin beds; near transportation; reasonable. OXford 1633.

ARLINGTON—Single room, next bath; gentleman. CHestnut 9694 after 4 p. m.

BETHESDA—Nicely furnished room, suitable for young lady; gentile home of young couple; $30 month, including breakfast. WI. 6998.

CHEVY CHASE, MD., 6300 Stratford Rd.—Attrac. single rm., next bath; priv. home; conv. transp; gentleman. OLiver 1088.

COLLEGE PARK—Dble. rm., twin beds, running water, next bath. Also single rm. Nr. trans. Gentiles. WArfield 2931.

FALLS CHURCH, VA.—Large paneled room in a separated wing of new home; priv. entrance, priv. bath, screened porch, twin beds; 3 closets; 2 gentlemen or employed couple; $45. Falls Church 2544.

SILVER SPRING—Sgle. rm. in pvt. home; adj. bath; unl. phone; bus at door. $5 week. SLigo 2472 after 7 p. m.

LOVELY studio room, private bath; new private home; conv. transp.; gentlemen. Call TE. 2117 for appointment.

COMFORTABLE single room, next to bath, in private home. For settled lady. All conveniences. GL. 1459.

CO. CLUB HILLS, VA.—Pvt. home; lge. grounds. Attr. dble. rm., 7 windows; twin beds. Bus at door. CH. 4718 or NA. 1494.

ARLINGTON HOTEL

1½ miles south of new War Dept., on U. S. No. 1; bus stop at door; all outside cool rooms; special weekly rates. Ivy 1046.

ROOMS WITH BOARD 43

ALEXANDRIA (204 Oxford st.)—Lge. dble. rm., cool; conv. War Bldg. and trans.; home cooking; couple or 2 men. TE. 3321.

ARLINGTON—10c bus; unl. ph.; private home, near Wash. Country Club; Govt. employes pref.; twin beds. GL. 4975.

BLAINE ST. NE., 3352, River Terrace—Beautiful double room for 2 gentlemen; pvt. home; excel. meals; $35 mo. LI. 8412.

CHEVY CHASE—Charming room, bath, in lovely home; delicious meals; near Conn. ave. bus line. Gentleman. Wis. 2551.

DUPONT CIRCLE—Jewish modern home, large room, twin beds, next bath and shower; privileges. Reasonable. NO. 4006.

EYE ST. NW., 1824—Newly furn. rooms for young people; delicious food; $26 to $36 per mo. Apply between 4 and 7 p. m.

MT. PLEASANT—Newly furn. rm., excel. meals; 20 min. d'town; girls. AD. 1151.

P ST. NW., 1733—Vacancy for 3 girls; in large front room; home cooking.

PARK RD. NW., 1309—Lge. cool frt. rm.; vacs. for 4; nr. ba.; excel. food. AD. 6638.

11TH ST. NE., 123—Rms., twin beds; excel. meals; conv. trans.; $40 mo. FR. 7950.

JEWISH HOME—Attr. room, next bath; excellent meals; unlim. tel.; men. CO. 4382.

LARGE double room, suit. 2; newly furn.; excel. meals; conv. trans. RA. 3527.

BERDICK'S GUESTHOUSE

1914 16th nw.—Young man to share triple, liv., bedrm., $40; 2 young ladies for double. Excellent meals. Bus stop.

APARTMENTS, FURN. 50

SANDY SPRING, MD., 12 miles from Sil. Spr.—Cool apt., liv. rm., large bedroom, kitchen, bath, screened porch, garage; $35; retired couple. GE. 9162.

6TH ST. NE., 607—1 room and kitchen apartment; sink; c. h. w.; electric refrigerator. Adults. Only $42.50 per mo.

LADY to share 1 room, kitchen and bath; gentile. Call RA. 3464 after 6.

NEAR Dupont Circle, 1626 19th st. nw.—Newly decorated, 1 rm., kitchen, $45 mo.

MODERN basement apt., Frig., elec. range, shower; priv. ent.; $37.50; also nice rm., couple or 2 girls; tradesmen requested; blk. trans.; flowers, garden. LI. 3059.

N.W. SECTION—1st floor, lg., 1-rm. apt. Newly redecorated; bath. HO. 8207.

BIG bed-living room with studio couch, big kitchen, dining room; next bath; separate screened porch. Heat, lights, hot water. On bus line. 40 min. from Civil Service Com. For quiet, sober, nondrinking, working couple; $10 wk. WA. 8008.

APTS., UNFURN. 52

LIVING ROOM, BEDROOM, DINETTE KITCHEN, BATH. Large new apartment development, $49.50 month, heat, and hot water included. Suitland Md., where town meets country; 22 minutes downtown by bus; September 1 occupancy. PHONE EXECUTIVE 3086. SUNDAYS, PHONE SPRUCE 0739.

SUITLAND MANOR, INC.

APARTMENTS WANTED 54

APT. furnished or l. h. k. rooms to Sept. 1st; close in. Box 976, Washington Post.

1 OR 2 RM., kitchen and bath apt.; in or near Alexandria. Call Glebe 5656.

2-BEDRM., unfurn. apt., for couple and child; up to $60. Good refs. NO. 0685.

WANTED to sublet until Sept., small, completely furnished apartment. Accessible by bus to Red Cross office, Alexandria. Couple and 9-yr.-old daughter. Refs. exchanged. TE. 7100, Ext. 125.

Thrill That Comes Once in a Lifetime

HOUSES, FURNISHED 57

Check the following houses, and if you need additional assistance—place a WANTED-TO-RENT ad in The Post. An experienced ad-writer will gladly help you. Call NAtional 4200. Extension 380

ARLINGTON—Attractive home, 7 rooms, sleeping porch, bath, oil heat; spacious grounds, fine trees. Near 10c bus. Nicely furn. $125. CRAIN, CH. 3259.

BELHAVEN, nr. country club—Immediate occupancy, 7-rm. house; 2 bedrms., attrac. garden, large screened porch, view of Potomac river. Direct bus to Washington. TE. 1841.

CHEVY CHASE CIRCLE—Completely furnished detached six-room house for rent to permanently located couple; Packard car included in rent; references required. $150. EMerson 9224.

CHEVY CHASE BLVD., 4614, Ch. Ch., Md. Beautiful 10-room house, 2 baths; ½ block to bus. WI. 3924.

FALLS CHURCH—$115; new 5-room bungalow. New furniture, large shady lot, adjacent to woods. Conv. trans. MONCURE AGENCY, Falls Church 2200.

ATTRACTIVE STONE-AND-BRICK HOME near new War and Navy Bldgs., just off Lee blvd. Large paneled living room with fireplace opening on solarium, paneled dining room, butler's pantry, powder room, 1st-floor maid's room and bath; on 2d floor, 4 bedrooms, 2 baths and sleeping porch; recreation room, 2-car garage, stone patio and beautiful gardens; $225.
GEORGE MASON GREEN CO.
2840 WILSON BLVD., ARLINGTON, VA.
CH. 3636. Eves., GL. 3638.

OPEN TODAY, 1 to 3 P. M.

1875 Monroe st. nw.—Modern 6-rm. brick, 3 bedrms., bath, sleeping porch. Adults. Refs. DIXIE REALTY CO., NA. 8880. (Sun., RA. 6381.)

HOUSES, UNFURN. 59

Check the following houses, and if you need additional assistance—place a WANTED TO RENT ad in The Post. Call NAtional 4200, Extension 380, and an experienced ad-writer will gladly help you.

SILVER SPRING

WOODSIDE PARK.

COLONIAL HOUSE, on ½-acre corner; 6 large rooms, 3 bedrooms, bath, breakfast room, lovely trees; available August 15. One block from bus. $100.

JOHN WARREN WEISS
SHepherd 7374. Silver Spring, Md.

IMMEDIATE POSSESSION—New condition; 5-room and bath frame; Glebe rd., Va.; ½ square south of Russell rd.; similar type house in Md., near Baltimore Blvd.; rent or sale; buyers preferred; generous terms. FULTON R. GORDON, Owner, 1427 Eye st. nw., DIstrict 5230. Office hours: 8 a. m. to 9 p. m.

$250—NEW detached center-hall brick Colonial; 5 bedrms., 3 baths, 1st-floor den, lavatory, auto. heat, recreation rm., 2-car garage. Restricted community. 3518 Conn. ave. Thomas L. Phillips. WO. 7900.

NEW attractive 5-room bungalow, near Falls Church, Va.; convenient bus; 2 bedrooms, full basement, fireplace, built-in garage; oil heat. ALex. 2402.

5705 CHEVY CHASE PARKWAY (near Chevy Chase Circle)—DO NOT DISTURB TENANT. Vacant August 16. 9 rooms, 2 baths, brick; 2-car garage. Oil heat. To be reconditioned. Rent or sale. Buyer preferred. Fulton R. Gordon, owner, 1427 Eye st. nw., DIst. 5230. Office hours 8 a. m. to 9 p. m.

NEAR BUREAU OF STANDARDS

This 6-room, 2-bath, semidetached home is in excellent condition. 2 screened porches, gas heat, garage; $125 month. Available immediately.
C. ALLEN SHERWIN. 4845 MASS. AVE.
EMERSON 9122.

SUBURBAN RENT 60

BEVERLY HILLS, VA.—New brick house, 7 rooms, 4 bedrooms, 2 baths; bedroom on first floor, connecting bath; large fenced-in lot, full basement, recreation room. 15 minutes by bus to D. C. Short distance new War and Navy Buildings. $125 month. TE. 2239.

WANTED TO RENT 63

FURNISHED HOUSE WANTED for 6 responsible young women. Write Box 973, Washington Post.

LEASE or sublease, furnished or unfurnished, apt. or small house for few months or permanently. Couple and infant. CH. 9161, before 10 or after 7.

4 OR 5 BEDROOM HOUSE, unfurnished, in Bethesda, Chevy Chase, or vicinity preferred. Will pay well. WI. 7039.

LIST YOUR SMALL D. C. HOUSES WITH US FOR RENT.
GEO. F. HANE, INC.
514 F St. N.W. NA. 3964.

REFINED young couple have choice bedroom, kitchenette in new bldg., nr Shoreham; would exchange for apt. atop garage or other suit. quarters. AD. 4288.

FOUR OR 5-room furn. house; couple, child 2 yrs.; references. GL. 1346.

WPB EMPLOYE, wife and baby want unfurnished, relatively new, 3-bedroom house in Maryland suburb, preferably Silver Spring or Chevy Chase. SH. 5359.

OFFICES, RENT 66

NR. Dupont Circle nw.; 4 lge. rms., adj. sp. for filing or storage; reas. DE. 0991.

OFFICE rooms and suites in large office building; good location. Inquire Room 105, 1029 Vermont ave. nw. DI. 4366.

7,200 NET SQUARE FEET—Connecticut ave. corner, near Mayflower Hotel; elevator; 5-year lease. LINKINS CO., No. 1 Dupont Circle. DE. 1200. Exclusive agents.

OFFICE SPACE WANTED 66A

WANTED

OFFICE SPACE

3500 to 4000 Square Feet

ACCESSIBLE TO GOVERNMENT DEPARTMENTS, FOR DURATION OF WAR PLUS SIX MONTHS

By Large

Government Contractors

Willing to take over auto showroom, brokerage office or other facility.
BOX M-484, WASHINGTON POST

GARAGES FOR RENT 70

2005 FRANKLIN ST. N.E.
GOOD ALLEY ENTRANCE. DU. 4218.

VACATION PLACES 72

DELAWARE

REHOBOTH BEACH, $350

Delightfully furnished, comfortably equipped summer cottage for rent from now through Labor Day. 2 bedrooms, screened sleeping porch; all single beds, sleeping 5, plus maid's room and lavatory. Electric range, new Westinghouse refrigerator. In the tall pines, few minutes from beach. Photos on request. Owner, NAtional 4200, ext. 354, before 6 p. m.

WATERFRONT, SALE 73

FOR SALE OR RENT—Breezy Point, Md., water front cottage; a. m. i.; bath houses, garage; extra lot; accommodate 9 people. JA. 1918.

BUSINESS PROP., RENT 78

MONTGOMERY CO., MD. 4 MILES D. C. LINE

1½ acres with building suitable for storage, fronting main highway, making ideal setup for retail sales room, in conjunction with storage. Will lease on reasonable terms.

WM. F. CARLIN
8115 Georgia Ave., Silver Spring. SH. 1919.

SALE D. C. HOUSES 83

BRIGHTWOOD BUNGALOW

2nd st. nw.—Charming bungalow, 5 lovely rooms, bath, porches, garage, etc. Excellent condition. Spacious grounds. A real value. Only $6,250 on terms.
LEO M. BERNSTEIN & CO., ME. 5400.

WOODRIDGE BARGAIN

2511 Brentwood rd. ne. Large 7-rm., 4-bedrm. home, big attic, large lot 200 feet deep, shade, shrubbery, ½ sq. off Rhode Island ave. ne. Open Saturday and Sunday.
H. C. MAYNOR
2314 Rhode Island Ave. N.E. NO. 4338.

OPEN SUNDAY

Glover Park, 2424 Tunlaw rd. nw. Six rooms, bath, 3 large porches; perfect condition. Vacant. EM. 0289-OOl. 1348.

OWNER TRANSFERRED

New 5-room bungalow, thoroughly modern and exceptionally attractive. Detached garage, dry basement, nice-sized rooms, Venetian blinds. Especially attractive for anyone connected with the National Institute of Health or the new Naval Medical Hospital. Good transportation to Washington. Priced to sell. For details call

MR. MATTHEWS, ME. 1143
With J. WESLEY BUCHANAN, Realtor.

NEAR DUPONT CIRCLE

Brick. Ten rooms, 3 baths (a bath on each floor); h.-w. h. Guest house business and furnishings included. Building and furnishings in A-1 condition.
A. D. CRUMBAUGH
4908 Wis. Ave. N.W. Realtor. WO. 1-3-6-4.

313 ALLISON ST. N.W.

Near N. H. ave., above Grant Circle—Fine condition; six solariums, inclosed sleeping porch, bath, oil heat, elec. refrig.; lot 140 feet deep. Garage.
L. T. GRAVATTE
729 15th St. Realtor. NA. 0753.

"TOWN HOUSE"
Near Georgetown

A most distinctive and unusual custom-built detached brick home in the "Dumbarton" area just west of Georgetown. First-floor includes private foyer hall—2 bedrooms and bath. Second floor has large living room with full-length French windows, dining room, kitchen, 2 bedrooms and bath. Built-in garage, air-conditioned heat. Offers many possibilities.

4700 RESERVOIR RD.

Open Saturday 2 to 6 P. M. And All Day Sunday.

FRANK S. PHILLIPS DI. 1411

CLOSE TO 16th AND COLUMBIA RD.

And near everything. Row, brick, 4 bedrooms, tile bath, reception hall and spacious rooms. General Electric ice box and Jewel range. Ready to move in. Coal heat. 2-car garage.

$10,500

★ ★ ★ ★

NEAR WARDMAN PARK AND CATHEDRAL AVE.

Row, brick Side hall entrance, 6 bedrooms, 2 baths, 3 porches, oil heat, and a yard full of fruit-bearing trees. Garage.

$15,000

★ ★ ★ ★

JUST OFF MID-16th ST.

Detached Colonial brick on lovely grounds. 3 bedrooms, 2 baths, den, screened rear porch and a fireplace in recreation room. 5 years old. A real bargain.

$15,750

★ ★ ★ ★

CHEVY CHASE CIRCLE

A large frame house in immaculate condition on a half-acre of landscaped grounds. 5 bedrooms, 3 baths, large storage room and cedar closet, very large sleeping porch. A real big living room, entrance hall and dining room. Garage. Automatic coal stoker.

$17,950

★ ★ ★ ★

16th ST. NEAR NEWTON

A perfect location and beautiful house for a large family. 6 bedrooms, 3 baths; 2-car built-in garage, 110-ft. frontage. Ready to move in.

$30,000

★ ★ ★ ★

A REAL BARGAIN

$6,950

Semi-detached brick. 3 nice bedrooms, bath, 3 lovely porches, coal heat. Near 8th and Webster Sts. N.W.

★ ★ ★ ★

To see any of these properties phone
W. C. & A. N. Miller Development Co.
1119 17th St. N.W.
District 4464
9 A.M. to 9 P.M., Sundays Included.

SALE D. C. HOUSES 83

(Continued from Preceding Column.)

NO DOWN PAYMENT.
New 5-room, attached, brick; tiled bath; no basement or garage. Near good transp., schools, shopping center. Priced $6,950. $65 monthly payment includes taxes, insurance. 3319 Clay pl. ne. Owner, ME. 2749.

$8,950 GLOVER PARK

Circumstances compel owner to sell this most attractive brick row house, less than 1 year old. Contains good-size living room, dining room, sparkling kitchen with new equipment, 3 bedrooms, and full tile bath on second floor. Bright basement with space for recreation room, air-conditioned gas heat. Rear yard fenced in. Attractive terms can be arranged.
FRANK S. PHILLIPS, DI. 1411

9 NEW COLONIAL HOMES NOW BEING COMPLETED
1 BLOCK FROM BUS
1 BLOCK FROM PARK
5800 Bk. Nebraska Ave. N.W.
6 and 7 rooms, 1½ and 2½ baths.
$12,750 UP—TERMS
OPEN DAILY.
WAGGAMAN-BRAWNER REALTY CORP.
1700 Eye St. NW. ME. 3860.

COLORED—Near 1st and 8 sts. nw.; 6 lge. rms., h.-w. h., elec., tile bath, full cellar; only $6,950; terms. DE. 1160.

HOUSES WANTED 84

NORTH ARLINGTON — Want 3-bedroom house with 1½ baths. State location, amount of trust if any, cash required. Write Box M-385, Washington Post.

PRINCE GEORGES CO.—Houses and farms for sale or rent. O. B. ZANTZINGER, JR., 3815 Wash.-Balto. blvd. WA. 1819

HOUSES WANTED.
ROBERTS E. LATIMER.
7733 Alaska Ave. GE. 1266.

CALL Washington's largest buyer of D. C. property. Over 2 million dollar's worth bought in 1941. Prompt action.
LEO M. BERNSTEIN & CO. ME. 5400.

WHATEVER TYPE HOME you have for sale or desire to buy, you will find our service highly satisfactory and dependable.
ARCADE REALTY CO.
1420 Irving St. N.W. AD. 7900.

BRICK PREFERRED, 6 or 8 rooms, as an investment or for occupancy. From owner.
NA. 4751—BERT PIERS—NO. 5589
Suite 3, Shoreham Building.
Robert L. McKeever Company

WANTED—VIRGINIA HOMES SALE OR RENT
Would you like to dispose of your home quickly? We have a list of desirable clients waiting.
EDWARDS REALTY CO.
6005 N. Wash. Blvd. Arlington, Va.
CH. 4733. CH. 8930.

SALE SUBURBAN HOUSES 86

—MARYLAND—

FORESTVILLE and Suitland; 5 rooms; oak floors; h.-w. h.; large lot; $5,750; some within 2 blocks of Government office building. SPruce 0214.
G. R. PHELPS.

SILVER SPRING, $8,950; 3-bedr., b. brick.
COLLIER-BLADY CORP.
8632 Colesville Road. SH. 3352.

SILVER SPRING, MD.
Owner transferred will sell his nearly new 6-room and bath Colonial brick home. In a new subdivision. Gas h.-w. h. Nice lot. A bargain at $8,250. Terms arranged.
SILVER SPRING REALTY CO., INC.
8632 Colesville Road. SH. 7162.

SILVER SPRING

$7,950—Cape Cod, 5 rooms and bath, recreation room, brick garage; wooded lot; 2 blocks bus, stores.
Silver Spring Realty Co., Inc.
8632 Colesville Rd. SH. 7162.

SILVER SPRING $8,950

NEW BRICK COLONIAL, 6 rooms, 3 bedrooms, beautiful tiled bath, oil heat, fireplace, garage, large porch.
JOHN WARREN WEISS
SHepherd 7374. Silver Spring, Md.

Takoma Park, Md., $5,950

6-room bungalow. Oil heat; good condition; refrigerator, attic, basement, large lot. Available about July 15. 10% down, balance like rent.
KAY REALTY CO. RA. 2200

Defense homes: FHA-approved: at Four Corners, Silver Spring, Md.
MONTGOMERY HOMES, INC.
SH. 6760. Evenings, SH. 1318.

HOUSES, bungalows, cottages nearby Md., Va., D. C.; inviting price, terms; $4,000 up; $250 cash up; $40 mo. up. Farms, estates, shore property, lots. N. E. RYON Co. 1216 N. Y. ave. NA. 7907.

OPEN FOR INSPECTION.
CLIFTON PARK VILLAGE,
SILVER SPRING, MD.
2—2-story brick, $6,000.
1—1-story asbestos shingle, $6,000.
1—1½-story brick bungalow, $6,450.
To inspect, call at our office on grounds.
WM. E. MELTON REALTY CO. SH. 6576.

EXCEPTIONAL BUY, $7,000

Don't fail to see this 5-room brick bungalow in excellent condition. Located on a lovely wooded lot. Large living room with fireplace. Dining room, kitchen, 2 large bedrooms, screened porch. Full basement; built-in garage. Priced way below present market value. Reasonable terms.
Suburban Realty Co., SH. 4161

CONVENIENT SUBURBAN

At the intersection of the Old Georgetown road and Wisconsin ave. with frontage on both roads; 3 miles beyond Naval Hospital on Rockville bus line; 9 acres; 4-bedroom, 2-bath home, 2-room tenant house, barn, garage; well-planted ground; immediate possession. Bargain price, terms. Call Mr. Smith.
ALLIED REALTY CORP. WI. 6649.

BIG HOUSE, SMALL PRICE

This 6-room house with 3 bedrooms is the only one of its kind for sale that we know of in this area; only 1 block off Georgia ave., on a wooded lot. It is close to everything, yet is priced at only $5,500. Convenient terms arranged.
Suburban Realty. SH. 4161

CLOSE TO CHEVY CHASE COUNTRY CLUB

Top of ridge; beautiful view. Solid brick. Superior quality throughout. Center-hall entrance, first-floor lavatory, electric dishwasher, garbage disposal unit, screened porch, attached garage, recreation room and lavatory in basement. Air-conditioned furnace. Three bedrooms, 2 baths on second floor, 2 rooms and bath on third floor. Call owner, WI. 6690.

NEARBY MARYLAND

$395 down and balance $25 month. 4 rooms and bath. Lot 45x200.
ROBERT S. DAVIS
Md. Bldg. Hyattsville. WA. 3900.
OPEN SUNDAY.

MARVELOUS VALUE

If you are looking for a new home with large living room, fireplace and dining room, modernly equipped kitchen, first-floor lavatory; 3 nice bedrooms and bath on second floor; basement toilet, attached garage; located on a beautifully wooded lot in the Bethesda area. Call us for an appointment.
GRAHAM-HALL. WI. 3250.

A Real Show Place at $10,950

One of the most attractive bungalows in Silver Spring. 5 large rooms and bath, screened porch, fireplace, first floor; 2nd floor, finished in the most artistic manner with 2 rooms and bath. Built-in garage in basement. Beautiful stone, landscaping surrounding home.
Suburban Realty Co., SH. 4161

FOR A LARGE FAMILY

213 Elm st.—Wooded lot 65x145; close to school and transportation; in the best part of Chevy Chase: 2 bedrooms and bath down; 2 large bedrooms and one small bedroom and bath up; $9,650; $1,500 cash. If you need this size house where else can you find this kind of a bargain. Call Mrs. Smith.
ALLIED REALTY CORP. WI. 6649.

NEW HOMES IN SILVER SPRING.
MOUNT VERNON CORP.
Machinists Bldg. NA. 5536.

CHARMING COUNTRY HOME

5 acres on high elevation. Beautifully graded, with abundance of shade trees.

A GENTLEMAN'S HOME

11 rooms. Hot-water heat. 2½ baths. Servants' quarters, stable, and outbuildings.

OWNER WILL SACRIFICE

$18,850

ROBERT S. DAVIS
Md. Bldg., Hyattsville WAr. 3900
Open Sunday

SALE SUBURBAN HOUSES 86

(Continued from Preceding Column.)

—MARYLAND—

NEARLY AN ACRE, 6 miles south of Pa. ave.; new 8-room bungalow; $7,950. Owner, GE. 6192.

Adjoining and Overlooking

Rock Creek Park, ½ mile beyond District Line in Md. 4 bedrooms (master bedroom with fireplace), 3 baths and sleeping porch. Large living and dining rooms, study with fireplace, 1st floor lavatory, screened living porch, basement lounge with fireplace and open flagstone terrace; maid's room and bath; 2-car built-in garage. G. E. split system air conditioning, large wooded lot. Phone NA. 1040 or WO. 8775

BUNGALOW BARGAIN

5 rooms, built-in garage, sleeping porch, gas h.-w. heat. Price, $5,950; $600 down, $50 per month. Located in Silver Spring area.
GRAHAM-HALL. WI. 3250.

WANT SOME NEW TIRES?

SORRY . . . TOO LATE . . . AND TOMORROW IT WILL BE TOO LATE TO BUY THE HOME YOU SHOULD BE BUYING TODAY.

See this new center-hall Colonial home, beautifully constructed. Large living room with fireplace, spacious dining room, beautifully equipped kitchen, 1st-floor lavatory, screened porch, 3 nice bedrooms, 2 complete baths; slate roof; copper plumbing, flashing, gutters and downspouts; full basement with fireplace for future recreation room; basement toilet, detached garage. BUS AT YOUR FRONT DOOR. This property overlooks the Indian Springs Golf Club and is really a home buy worth seeing.
GRAHAM-HALL. WI. 3250.

—VIRGINIA—

ALEX., VA., 333 Groveton st.—5-rm. Cape Cod, tile bath, fireplace, oak floors, h.-w. h., Venetian blinds; doors and windows weatherstripped; large landscaped lot. Possession August 1. Price, $6,150. Should have $1,000 cash. Owner, GL. 2600, Ext. 275, Capt. Johnson, for appt.

ARLINGTON—Attractive bungalow, overlooking Washington and Potomac; 5 rms., ba., h.-w.h., fine shade shrubbery; $7,450. Nr. 10c bus & D. C. car line. CH. 3259.

ARLINGTON, VA.

If you are looking for 6-rm., 2½-bath brick home on large lot in restricted section see 4840 LITTLE FALLS RD., which is 2 sqs. left or west from 3600 N. Glebe rd., 2 sqs. from 30 min. bus service. Priced for immediate sale; reasonable terms.

BEVERLEY HILLS

Alexandria, Va.—4 bedrooms, 2 baths; wooded lot; built-in garage; $12,000.
HELEN R. MARSHALL.
201 South Washington St.
ALexandria 3801. TEmple 4269.

BEVERLEY HILLS

We have for sale an English home on a lot 62x150 feet with huge shade trees and high elevation. This home contains a studio living room with fireplace, dining room, kitchen, bedroom and bath on the first floor; 2 nice bedrooms and bath on the 2nd; attached garage; oil air-conditioned heat. Convenient to transportation. Priced at $9,750 for immediate sale.
J. WESLEY BUCHANAN
1501 Columbia Pike. Arlington, Va.
CHestnut 1341 or OXford 2798.

SEE THIS TODAY. Only $12,500. Arlington—6-room, 3-bath brick home; paneled living room with fireplace, screened porch; maid's room; garage. KEER & KEER, CH. 2998 or OXford 0999.

LARGE 5-rm. 2-story home, less than 1 yr. old. Lot 90x75 Firpl., full b'ment, oil heat. $7,450. Premises, 2301 N. Madison st., Arl., Va., or GL. 2184-GL. 0434.

BEAUTIFUL DUTCH COLONIAL, six large rooms, center-hall plan, two porches, garage, automatic heat and hot water, insulated lot 79x110, well planted; quiet neighborhood, close to transportation, stores, schools, etc.; $9,650. 1905 Commonwealth ave., Alexandria.

ATTENTION, ARMY-NAVY WORKERS—Near Annandale, just off Fairfax Pike, 9 miles D. C. 2-story brick and frame. Splendid condition, 6 rooms and bath, fireplace. Front porch. H.-w. h. Basement, ¾-acre lot. Large growing garden. $6,000. Terms. Possession. J. A. Baker & Co., 1112 N. Irving st., Arlington, Va. CH. 0070. Closed Sundays.

$6,500—$500 CASH

Unusual offering. Livingstone Heights, in nearby Arlington County. Six rooms, 100-foot lot. BOSS & PHELPS (Exclusively). NA. 9300. Mr. Poston.

A RAMBLING BUNGALOW

8 rooms, 2½ baths; large lot, 100-foot frontage. Walking distance, stores, bank, schools, church and 10c transportation. Asking $11,000. Inspect and make offer. Phone CH. 2222.

FOR SALE BY OWNER

Lovely 2-story, 5-room brick home in new refined section in nearby Arlington. Close to shopping center, school and bus lines. Well-built home with h.-w. h. Oil burner. All conveniences. $6,150; $1,325 down. For information and appt., call GLebe 2490.

AUTHENTIC CAPE COD

With one fine appointment after the other, from the beautifully finished recreation room, fireplace, to the dressing room on 2nd floor, from rock garden on the wooded lawn to any point you look. It is a delight to see what careful planning can accomplish. Please see this at once to avoid disappointment. First floor, center entrance, bedroom and bath. Kitchen with range, refrigerator and breakfast table. Large living room and dining room; 2nd floor, 2 bedrooms and bath. Basement has recreation room. Lavatory. Space for maid's room and built-in garage. (Bedrooms will take twin beds, abundance closets.) Very close-in. $12,750. Drive to 1721 N. Harrison st. (off Washington Blvd.) and I'll drive you to it.

LINDSAY SIEGFRIED

3 BEDROOMS—2 BATHS

$1,000 CASH.

No doubt you have been looking for just this type of home. It is new and of brick construction and consists of living room with fireplace, dining alcove, fully equipped kitchen, bedroom and bath on the first floor; 2 large bedrooms and bath on the second floor; oil air-conditioned heat. One block from transportation.
J. WESLEY BUCHANAN
1501 Columbia Pike. Arlington, Va.
CHestnut 1341 or OXford 2798.

ENGLISH—CLOSE IN

Nearby Arlington—Bus one block; this well-built home is roomy and unusual in style. Elevated location in a wooded neighborhood. The rear yard is leveled, shady and fenced. Home is in excellent condition (one year old). 6 rooms, 1½ baths, plus ½-bath in basement. Entrance hall that leads to fully equipped kitchen. Screened porch that is almost inclosed. $11,600. I'll drive you to it from 1721 North Harrison st., Arlington (off Wash. Blvd.).

LINDSAY SIEGFRIED

Brick Colonial With Den

Lovely Community, Wooded Setting

$12,950 Featuring 3 bedrooms, 2½ baths (master bedroom with private bath). Recreation room with fireplace and tiled floor. Modern equipped kitchen. Excellent construction using pre-war materials. Sturdily built and attractively planned.

3841 Lorcum Lane

To reach: Out Lee H'way to Cherrydale. Right on Military Road to Lorcum Lane, right to property.

DICK BASSETT
CHestnut 5057. OXford 1447.

CHARMING HOME NEAR COUNTRY CLUB.

Beautiful brick home of unusual design and arrangement in a restricted community of other fine homes, within a short walk of the Washington Golf and Country Club, in nearby Arlington, Va. A large entrance hall leads to a 21x14 living room and 14.6x13 dining room; a bedroom and full bath, a den which can be used as an extra guest room and equipped kitchen complete the first-floor arrangement. On the 2nd floor are 3 bedrooms of unusual size and 2 full baths. In the basement is a paneled 21.6x18 recreation room with fireplace, maid's room and bath, laundry room and 2-car garage; hot-water oil heat, full insulation, slate roof. Wide, deep lot. Priced at $19,750. Exclusive agent—
THOS. G. MAGRUDER CO.
CH. 3131. 3051 Wilson Blvd. GL. 3434.

REAL ESTATE WANTED 88

CASH for houses, brick or frame, white or colored; D. C. only. Immed. settlement. E. A. GARVEY, No. 1 Thos. Circle. DI. 4508.

WE HAVE clients for better type residences in N.W. Washington and nearby Md.
W. L. LEBLING, REALTOR.
7240 Wisconsin Ave. WI. 1222.

FARMS, LAND, SALE 89

365-ACRE FARM, 9-room farmhouse, 100 acres white oak and hickory, large basement barn, modern bath, running water; $18,000; $2,000 cash. Call OXford 1040.

MARYLAND

MONTGOMERY COUNTY.
9 MILES NORTH OF D. C.
60-acre farm on improved road; modern 6-room house, barn, chicken house; priced at $9,500; $4,000 cash. Shown by appointment only. WA. 1712.

VIRGINIA

VA. FARM SPECIALIST.
H. B. MITCHELL.
Herndon, Va. Phone 135.

FARMS, LAND, SALE 89

VIRGINIA

NICE 100 ACRES

7-room house, electricity, good barn, outbuildings; also store stocked and equipped; immediate possession; $6,500. Many other bargains. Several beautiful Colonial estates.

R. C. PRINTZ
Herndon, Va. Phone 69.

LOTS FOR SALE 93

6 CHOICE LOTS, 1 block Takoma Fire Station; excellent transportation; large trees; all improvements. Sacrifice, $675 each; worth $1,000. Owner, SH. 4370.

POULTRY, BIRDS 99

300 BARRED ROCK PULLETS 4 months old. Falls Church 891-W-2.

DOGS, CATS, PETS 103

DOBERMAN PINSCHER—Unusual male, 2 yrs.; cocker spaniel male, 9 mo.; female, 2 mo.; registered. American Kennel Club, 8 Logan Circle N.W.

IRISH SETTER PUPPIES—Thoroughbreds. 9 weeks old. REASONABLE. WIs. 7037.

MEADOWS KENNELS—Boarding, $2.50 per week. Marlboro Pike. Hillside 1385.

LANDOVER KENNELS—Dogs boarded, $3 week; individual shaded runs. WA. 6084.

HOLLYWOOD KENNELS—BOARDING. Cocker Spaniel Puppies—Stud Service. 9707 Balto. Ave. Berwyn 139-WA. 1824.

WANTED—Good country home for Schnauzer, watch dog, 2-yr.-old male. AD. 1631.

LIVESTOCK 104

DONKEY! Broken to ride or drive. Excel. buy. Also set of harness. EM. 1910.

FIVE MILK GOATS—Will sell all or part. W. L. Johnson, Fairfax Park, Springfield, Va.

SMALL young mules, 6 work mares and horses; 1 low priced. 110 M se. AT. 2731.

SALE MISCELLANEOUS 107

BEDR. set, $98; flat desk, $45; lg. din., $63; lg. mah. cor. cabinet, $55; sofa, $37.50. Lor. Stu., 3520 Conn. Apt. 21. WO. 3669.

CAR WASHING MACHINE

1 Bean elec.; high pressure; reas. TR. 9701.

PANS AND ROOM COOLERS.
For sale or rent. District Electric Co., 4905 Wisconsin ave. nw. WO. 4902.

ELECTRIC FANS.
8 inch to 30 inch sizes, all types; large, complete stock. No priorities needed. Cash or terms. Buy while you can. Representatives will call. Open to 9 p. m.
AIR CIRCULATOR CO.
635-637 D ST. N.W. EX. 8282.

FILING CABINETS—Used steel, wood, letter and legal size, just purchased from U. S. Government, $7.50 up. H. BAUM & SON, 616 E st. nw. NA. 9136.

GAS RANGES—Recond. like new. All styles and sizes. Lowest prices. I. C. Furniture & Stove Co., 1353 H st. ne. TR. 1032.

HIVES OF BEES

Inspected Italian bees; 17 hives with supers; good condition; $7 each. Inquire Beltsville Postoffice or write B. F. Lee, Beltsville, Maryland.

HYDRAULIC LIFT, heavy-duty truck type, drive-on model, will handle up to 1½-ton dump trucks; $125. Petroleum Equipment Co., rear 433½ 6th st. sw. RE. 5367.

METAL BED, springs, dining room table, ext., suit. boarding house; sideboard; miscel.; reas. 3102 16th st. nw. AD. 6148.

PAPER HANGER'S tools, Hyco trimmer, straightedge, extension board, brushes, ladder, dropcloth, scissors, table, etc. Like new. Will sell cheap. CO. 4132.

PIANOS FOR RENT—New and used spinets, grands and small uprights at low monthly rates. Or, if you feel as if you may buy later, you can obtain one on our special purchase-rental plan. Call REpublic 6212, Kitt's, 1330 G st. (middle of the block.)

PLATFORM only, for 160-in. wheelbase '41 Chevrolet truck, like new; $50. Petroleum Equip. Co., rear 433½ 6th st. sw. RE. 5367.

SHEET-METAL TOOLS—8-ft. brake, $150; 4-ft. brake, 1240 9th st. nw. RE. 1687.

WATER HEATERS, new elec. automatic, 30 gals. Easy terms. Md. Elec. Co., 5207 Balto. ave., Hyattsville. WA. 1975.

2 LARGE NEON SIGNS

We will sacrifice for quick sales two 9-foot Neon signs with 3-foot electric clocks inserted. Complete with control clock. Can be altered to suit many businesses. Call Mr. Bush, EX. 7546.

MISC. WANTED 108

CAMERAS-MOVIE, photo equipment, binoculars. Cash. Trade. Brenner, 943 Pa. nw.

CLOTHING—Men's, used. Highest prices paid. Hill Bros., 1345 S nw. HO. 0606.

DIAMONDS—OLD GOLD

Diamond pocket and wrist watches, initial, birthstone, diamond and wedding rings, any other jewelry and pawn tickets purchased. Highest prices paid. New York Jewelry Co., 727 7th st. nw.

FURNITURE—All kinds, any amount wanted. Call Mr. Gray. NA. 2620.

FURNITURE—All kinds; gas ranges; highest cash prices paid. I. C. FURNITURE CO., 1353 H st. ne. TR. 1032.

GOLD OR PLATINUM JEWELRY AND SILVERWARE AND GOLD TEETH, ANY CONDITION. WE PAY CASH. A. KAHN, INC. 49 YEARS AT 935 F ST.

SEWING MACHINES—We buy all types. Repair parts; vacuum cleaners repaired. 917 F nw. RE. 1900. RE. 2311. Open 'til 9.

SILVER—High prices paid for old and discarded silver, regardless of condition. Louis Abrahams, 733 13th st. nw.

WASHING MACHINE

Must be in good condition, wanted. AT. 1391.

CASH AT ONCE for all furniture. Lincoln Furniture Co., 807 Pennsylvania ave. nw. National 5529.

WANTED—Lady's used bicycle, balloon tires preferred. Mrs. Alberts, ME. 8866.

ALWAYS top prices paid for men's clothing and old jewelry, diamonds and firearms. Max Zweig, 937 D nw. ME. 9113.

CASH AT ONCE for all furniture. Lincoln Furniture Co., 807 Pennsylvania ave. nw. National 5529.

COAL, FUEL OIL, WOOD 110

PENNA. BEST ANTHRACITE COAL.

Stove and nut	$12.50 ton
Pea	11.00 ton
Buckwheat and rice	8.50 ton

W. R. LONE, "Coal Dealer."
Silver Spring, Md. SLigo 0831.

ARLINGTON COAL CO.

COAL—FUEL OIL.
SPECIAL SUMMER PRICES IN EFFECT.
CARRIED IN FREE. JACKSON 1680.

BOATS 112

BOAT, 12 feet and outboard motor, four new life preservers, oars. Good cond. Only $75 cash. Wampler, HO. 0159.

OUTBOARD MOTOR, 5 h. p., with equipment, $50. 3701 S. 13th., Arlington, Va.

AUTOS. WANTED 114

QUICK CASH—Any make car. FLOOD PONTIAC, 4221 Conn. ave. WO. 8400. Open evenings and Sundays.

WILL PAY high cash price for 1941 Chrysler or Dodge. FLOOD PONTIAC, 4221 Conn. ave. WO. 8400.

HIGHEST CASH PRICES—1935, 1936, 1937 Fords, Chevrolets. Robey Motors, 4521 14th st. nw. GE. 9809.

DON'T SELL UNTIL YOU SEE US.
BARNES MOTORS
1300 14th St. NO. 1111.
Ask for MR. BARNES for appraisal.

AUTOMOBILES, SALE 122

DE SOTO—1938 4-Door Sedan. $300 cash. Suitable short driver. CO. 8806, Apt. 410.

FORDS—1940.

Convertible Club Coupes that look and run like new; all have good tires. This is the time to buy a sweet-running, snappy car.
STEUART MOTORS.
Ford—Mercury—Lincoln-Zephyr
6th and New York Ave. N.W. NA. 3000.

FORD—1937 Tudor. Fine tires; original finish. $257. Terms and trade. LEE D. BUTLER CO., 1534 Penn. ave. se. AT. 4314.

FORD—1935; new motor; fair tires; heater; good finish. $130 cash. 21 Kennedy st. nw., Apt. 304. TA. 0576.

HUDSON, '41, 5 NEW TIRES

4-Door Sedan. Perfect cond.; including Weathermaster heater. Will sacrifice. $750. Call bet. 10 & 12 or after 7 p. m. GE. 8147.

OLDSMOBILE—1941 "8" Custom Cruiser Conv. Coupe. Radio, heater. Good tires, exc. cond. WI. 3336.

PACKARD 1942 Clipper Club Sedan; radio, heater; $300 reduction to eligible buyer. LOVING MOTORS, 1919 M st. nw.

STATION WAGON, Plymouth, 1939; fine condition. Call EX. 3274.

STUDEBAKER—1939 President. Overdrive combines economy with luxury in this beautiful maroon car with taupe upholstery. Radio, Climatizer and other extras. Only $667. LEE D. BUTLER CO., 1121 21st st. nw. DI. 0110.

RIGHT AROUND HOME — BY DUDLEY FISHER

IT'S BESSIE! SHE WANTS US TO PLAY BRIDGE!
NO! IT'S TOO HOT!
BUT I CAN'T TELL HER THAT!
MAKE UP SOMETHING! TELL HER I PROMISED TO TAKE MYRTLE TO THE MOVIE!
OH, SWELLO! CAN SAMPSON GO, TOO?
MOM SAYS I'VE GOT THE EARS OF A FOX!
7-18

JOE PALOOKA — The Cold Shoulder — BY HAM FISHER

AHHH-- MAM'SELLE---I AM BACK--- WHERE ARE THEY?
BUT--
WHO IS THAT-- WHY DID HE TALK TO YOU ?
HE ASKED ME WHERE HE COULD GET BREAD FOR HIS FAMILY. HE IS SIMPLY A HUNGRY FRENCHMAN.
7-18

WINNIE WINKLE — Premature Judgment — BY BRANNER

HELLO, MAW - AHEM-ER-
MRS. KAENS, MEET MY HUSBAND, RIP WINKLE !!
HOW DO YOU DO, MR. WINKLE?
HOW FORTUNATE YOU ARE, MRS. WINKLE! MR. WINKLE REMINDS ME SO MUCH OF MY DEAR, DEPARTED HUSBAND! AH, ME -- HE WAS A WONDERFUL MAN !!
HARUMPH!
DID Y'HEAR WHAT OUR NEW NEIGHBOR SAID ABOUT ME? SHE'S A SMART WOMAN ---
YOU OLD FOOL! MRS. KAENS JUST MET YOU -- SHE DOESN'T KNOW YOU!!

NAPOLEON AND UNCLE ELBY — BY CLIFFORD McBRIDE

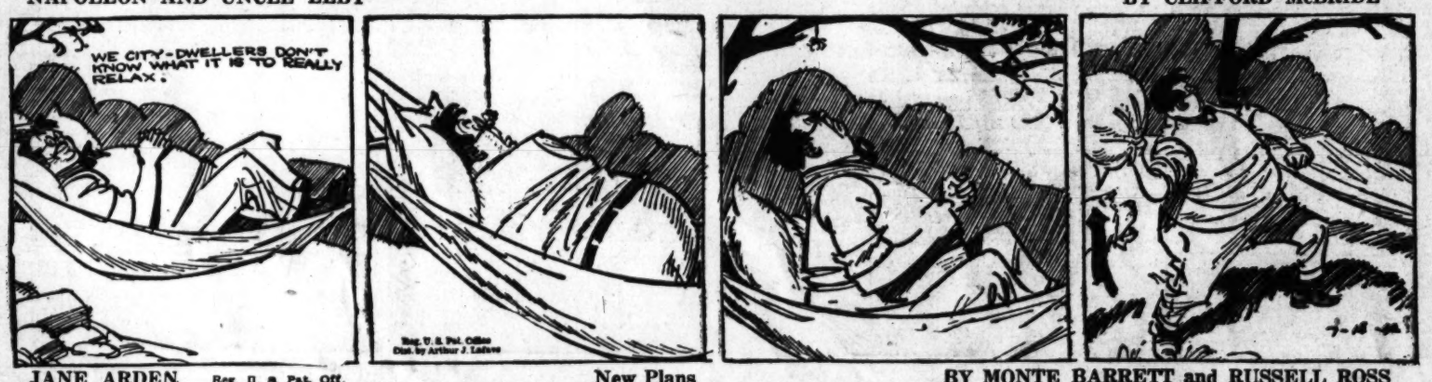

JANE ARDEN — Reg. U. S. Pat. Off. — New Plans — BY MONTE BARRETT and RUSSELL ROSS

7-18
HOW WILL OUR DIRECTION FINDERS HELP US NOW?
GAS
THAT MOVING VAN WAS THE NAZI RADIO CAR, ALL RIGHT— WE'VE TRACED THAT NAME— THERE'S NO FIRM HERE BY THAT NAME—
I'VE SPLIT UP MY MEN IN RADIO CARS, ALL OVER THE CITY— OUR JOB IS TO CLOSE IN FAST BEFORE THEY CAN GET AWAY-
ANYWAY, WE KNOW WHAT TO LOOK FOR— A YELLOW TRUCK!
CAR SIX REPORTING, CHIEF— THEY'VE GOT A DIRECTION FINDER ON THAT NAZI RADIO AGAIN!
HERE WE GO!
WE-ELL— A TRUCK— IT'S PROBABLY RE-PAINTED BY NOW!

SUPERMAN — Come, Now, 'Fess Up! — BY JERRY SIEGEL and JOE SHUSTER

THUGS HAVE SEIZED BOB GRANT- AN UNEXPECTED DEVELOPMENT!
WHAT DO YOU WANT ME TO WRITE?
A CONFESSION!
YOU'RE TO WRITE HOW YOU STOLE MONEY FROM YOUR COMPANY.
BUT I DID NO SUCH THING!
NO?
WELL, YOU'D BETTER REFRESH YOUR MEMORY— OR THE GUN GOES OFF!
AGAINST HIS WILL, BOB BEGINS WRITING THE "CONFESSION" AND AS HE DOES ONE OF THE THUGS TAKES DELIBERATE AIM....
[-A TWITCH OF THE TRIGGER.... AND WE'RE RID OF HIM!
1097. Copyright 1942, McClure Newspaper Syndicate.

Private Lives

By Edwin Cox

GLITTER-GLASSES
THE U.S. NAVY NOW BOASTS A PAIR OF FANCY GOLD-PLATED BINOCULARS -LOANED FOR THE DURATION BY FORMER NAVY SECRETARY JOSEPHUS DANIELS.
BRING YOUR OWN SUGAR
EVEN HIS BROADCASTS DON'T INTERRUPT COMEDIAN PHIL BAKER'S CONSTANT COFFEE-DRINKING. HE KEEPS A POT OF IT HANDY TO SHARE WITH MIKE-FRIGHTENED CONTESTANTS.
SOLDIER AT BAY
AS LEADER OF THE FREE FRENCH, GENERAL CHARLES DE GAULLE IS A DIRECT AND FORCEFUL PERSONALITY. BUT INTRODUCE HIM TO STRANGERS AND HE'S SHY AS A GAZELLE.
Bliss—7-18

RADIO'S BIG SHOW for Holiday Stay-at-homes

SATURDAY

12 Noon. Jim Ameche in an original play in "Theater of Today."

12:30 P. M. Rosemary Lane gets into a jam in "Contract for Red Riding Hood" for "Stars Over Hollywood."

3:30 P. M. "Commandos"—a documented war thriller.

9:45 P. M. "Saturday Night Serenade," with Jessica Dragonette.

SUNDAY

4:30 P. M. "Pause That Refreshes," with Albert Spalding playing Godard's Canzonetta.

5:00 P. M. Gladys Swarthout returns to the "Family Hour." Full range of melody from Brahms to the popular "Idaho."

7:15 P. M. Lou Holtz and Mildred Bailey: "Time Out for Laughs."

9:30 P. M. Jane Froman and company, plenty of good music.

WJSV 1500 ON YOUR DIAL

Columbia's Station for the Nation's Capital

The Post Radio Highlights

11:45 a. m., WINX—March On, Marines. Uncle Sam's trouble shooters tackle a native uprising and an outlaw leader on the strategic island of Samoa.

1 p. m., WJSV—Edward R. Murrow, chief C. B. S. European correspondent, from London, interviews British housewives about food being sent them from the United States under the lend-lease plan as part of "The Country Journal."

4 p. m., WRC—Pan American holiday. Featuring a medley of gay South American tunes and stories.

7 p. m., WJSV—What should we do with our enemy aliens? This problem just brought sharply to America's attention by the FBI clean-up of Bund leaders, comes up for discussion by four prominent Americans on "People's Platform."

8:30 p. m., WJSV—"Commandos," one of the first documented adventure series to come out of the war, has its network premiere.

9 p. m., WRC—National Barn Dance. Lieut. Comdr. Eddie Peabody and the regular hayloft gang, emceed by Joe Kelly, presents songs, variety and comedy.

9:30 p. m., WRC—Iowa Music Festival. The symphony orchestra and chorus conducted by Philip Greeley Clapp presents an all-Gustav Mahler concert from the University of Iowa. The presentation of a special Mahler medal to Dr. Clapp will be made by Dr. Earl E. Harper, dean of the school of fine arts.

Saturday, July 18 — Washington — Eastern War Time

WMAL 470M-630KC	WRC 816M—980KC	WOL 229M—1260KC	WJSV 206M—1500KC
Today's Prelude, 6-7; Kibitzers, 7:05-9; News at 7 and 9:30; Earl Godwin at 7:45.	Timekeeper, 6-6:45; News, 8; News, 8:45.	Dawn Pat. to 6:30; Brown, 6:35-9:30; News, 6:30; C'tea's News, 7:30 & 9:30.	Sun Dial, 6 to 7. News, 6:45 & 7:30; Godfrey, 7 to 9:25; News, 8.
9:00—Breakfast Club	Housewives' Music; Gardening	Art Brown	Arthur Godfrey
9:15— " "	Symphony Hall	" "	Garden Gate
9:30— " "		Homemakers	
9:45— " "		News; H'makers	
10:00—News; Rogers		Homemakers	Youth on Parade
10:15—Children's	Dancing	Mr. Moneybags	" "
10:30—Frolic	Preview	Arlington on the Air	Hillbilly Championships
10:45—Valley Boys	" "		
11:00—Alexandria	The	" "	Quartette
11:15— On	Creightons	" "	God's Country
11:30— The	America,	United States	Let's Pretend
11:45— Air	the Free	Army Band	" "
12:00— " "	News; Novelette	Interlude	Armstrong
12:15—News; Rogers	Consumers Time	Music	Theater
12:30—Nat'l Grange	Treasury Stars	News; Music	Stars Over
12:45— Program	Devotions	Davis' Orchestra	Hollywood
1:00—Vincent Lopez	Watcha Know	Russ Hodges'	Country
1:15— Orchestra	Joe?	Sports Page	Journal
1:30—Sing Time	All Out	" "	Meredith Howard,
1:45—Joan Brooks	News	Australian News	Symphonettes
2:00—Fantasy in	Marine	Russ Hodges	Civic Forum
2:15— Melody	Band	" "	News
2:30—Dr. Hickory	Matinee in	News; Russ	Brush Creek
2:45—Recital Period	Rhythm	Hodges' Sports	Follies
3:00—RCAF Band	Nature Sketches	News; Sports	Dugout Chatter
3:15— " "	Dant's Orchestra	Russ Hodges	St. Louis
3:30—Patterns	Front Line	" "	Washington
3:45— in Blue	Campus Capers	Hay Burners	Baseball
4:00—Club Matinee	Pan-American	News; Russ	Game
4:15— " "	Holiday	Hodges	" "
4:30— " "	"Smart Party"	News	" "
4:45— " "	" "	Empire Races	" "
5:00—WMAL's	Golden	Claude Thornhill's	Matinee
5:15— Little	Melodies	Orchestra	at
5:30— Show	Musicade	" "	Meadowbrook
5:45—Wheeler's Or.	Musicade	" "	" "
6:00—News; Songs	News; Douglas	Prayer-News-Spts.	Sports; Fraz. Hunt
6:15—Dinner Music	Musicade	Breese's Orch.	Hemisph're Music
6:30—Variations	Art of Living	News; Compton	Labor News
6:45—Ed. Tomlinson	" "	Syncopations	News at War
7:00—Message of	Webster	Kuhn's Orch.	People's
7:15— Israel	Says	Hoff's Orch.	Platform
7:30—Swop Night	Musicana	Hitler & Business	Tillie the
7:45— " "	" "	Sherwood's Orch.	Teller
8:00—Watch the W.	Keeping Up	American Eagle	Records for
8:15—Gibbs, Finney	With Rosemary	Club	Fighting Men
8:30—The Green	Velvet	California	Commandos
8:45— Hornet	Music	Melodies	"
9:00—Summer	National	America	Your
9:15— Symphony	Barn Dance	Loves	Hit
9:30—Mills Bros.	Iowa Music	a	Parade
9:45—J.G. McDonald	Festival	Melody	Saturday Night
10:00—Believe It	Sport—Bill Stern	John B. Hughes	Serenade
10:15— or Not	Labor for Victory	Tropical	Talks
10:30—Stag Party	Ted Steele's	Serenade	Cleveland Orch.
10:45— " "	Studio Club	Prima's Orch.	" "
11:00—News	News; Music	Interlude; News	News—Elliot
11:15—Ellington Or.	Olmsted Stories	Kenton's Orch.	Arch McDonald
11:30—Heatherton's	Listen to	Keller's	" "
11:45— Orchestra	Mexico	Orchestra	Jurgen's Orch.

250W—WINX—1340KC

6:00 Jerry Strong	12:05 Palm Island	6:45 Baptist Church
6:30 Morning Offering	12:30 Varieties for Victory	7:00 Money Calling
6:45 Jerry Strong	1:00 News; Tony Wakeman	7:30 E. Carbaugh
7:00 News; Jerry Strong	2:00 News; Tony Wakeman	7:45 Band of the Week
8:00 News	3:00 News; Tony Wakeman	8:00 News
8:05 Jerry Strong	3:30 Empire Races	8:15 Romburg
9:00 News	3:45 Tony Wakeman	8:30 Neptune Room
9:15 In the Grove	4:00 News; Tony Wakeman	9:00 News; Concert Hour
9:50 Bob Callahan	4:30 Empire Races	9:30 The Bible Way
10:00 News	4:45 Tony Wakeman	10:00 News; Sports
10:15 In the Groove	5:00 News; Musicues	10:15 Larry Adler
10:30 Traffic Court	5:30 What's Cookin'?	10:30 Fellowship Hour
11:00 News; Chicken Reel	5:45 News Roundup	11:00 News; Strike Up the Band
11:30 March on, Marines	6:00—Tony Wakeman	12:00 News Riteaan
11:45 American Red Cross	6:15 Art Tatum	1:00 Music and News Until 3 A. M.
12:00 News; Walkathon	6:30 Walkathon	

250W—WWDC—1450KC

6:00—Pete Harkins	11:15—Rosebud Jr. Chorus	6:15—Otis T. Wings
A.P. News Every Hour on the Half Hour, Throughout the Day	11:30—Music	6:30—Music
6:45—Devotions	12:00—Dixieland Jamboree	7:00—Toastmaster's Table
7:00—Pete Harkins	1:00—Concert Orchestra	7:30—Sports
7:15—Grandstand	1:30—Sweet and Swing	7:45—Music
7:30—Country Fair	1:45—Pianist	8:00—Bible Quiz
8:00—D. C. Dollars	2:00—America Marches	8:30—U. S. Marine Corps
8:30—Pete Harkins	2:15—Memorable Music	8:45—Music
9:00—"In a Row Boat"	3:00—Jesters	9:00—Jump 'n Jive
9:15—Happiness House	3:15—Music	9:30—Walkathon
10:00—Music	3:30—Aloha Land	9:45—Jump 'n' Jive
10:15—Town Crier	3:45—Music	10:00—Hitler and Business
10:30—John Seagle, Hymns	4:00—1450 Club	10:15—Here Comes the Band
10:45—Hollywood Camera	4:30—Walkathon	10:30—Lopez Orch.
12:00—Midnight—Sign Off	4:45—1450 Club	10:45—News
11:00—Dizzy Digest	5:00—News	11:00—Washie Bratcher Or.
	5:45—Sports—Carson	11:30—Nocturne.
	6:00—In Town Tonight	

ADVERTISEMENT

Listen! with Glynn

(By Announcer Bob Menefee for Paul Glynn, now vacationing.)

RAMBLING ON RADIO AT WJSV: The very newest announcer at WJSV is Vern Hansen; hails from WGN, Chicago . . . Did you ever think that one of the reasons Arthur Godfrey's morning program is so successful is the fact that he selects his music with care—seeing that everyone gets the kind of music he likes? . . . Gunnar Back is on vacation. We all miss his Thursday morning "Prize Package" program . . . Why did I ever say I would write this column? Words come fairly easy on the air, but not on paper.

Recommended for Sunday listening: "Womanpower" at 12:15 p. m. . . . Everyone enjoyed the performance of WJSV Announcer Redge Allen, who appeared in the Cross Roads production of "Separate Rooms" . . . There's a rumor going around that Park Simmons was given a job with the Florida Chamber of Commerce while on vacation there recently . . . Lee Vickers does a swell job on the United States Navy Band program . . . Joe King makes his Fort Belvoir show a real contribution to soldier morale.

The listening public should give a lot more credit to radio engineers, whose fine training and experience make a program listenable and entertaining. WJSV is fortunate to have such an excellent engineering staff.

By the way, do you listen to the Sunshine News Reporter at 7:30 a. m. over WJSV? Yep, the guy who wrote this tells you what's news Monday through Saturday at that time.

Daily Cross Word Puzzle

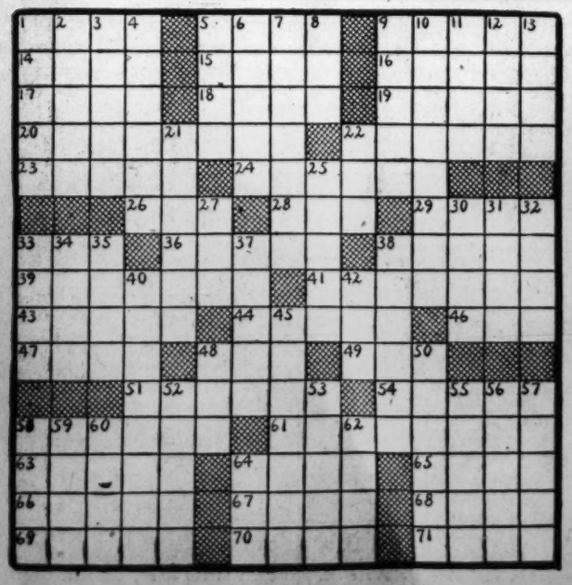

ACROSS.

1 Burn
5 Split
9 Refractory
14 Opening
15 Ardent affection
16 Proscription
17 Pertaining to a grandparent
18 Layer of iris
19 Clasp to fasten cope
20 Recollect
22 Provisions of a household
23 Idler
24 Layer
26 Convert into leather
28 Ship channel
29 Fruit disease
33 Convulsive sigh
36 Unbound bundle of grain
38 Drudge
39 One under another's protection
41 Austere
43 A shrub
44 Water-raising wheel
46 Wapiti
47 Agent
48 River in Switzerland
49 Por
51 Of a rich or delicate quality
54 Headlands
58 Spoliation
61 Deep-water food fish
63 Unparalleled
64 Crescent-shaped figure
65 To and in
66 Visible vapor
67 Chief of Peru
68 Boil
69 Violently
70 English statesman
71 Powder flask

DOWN.

1 White beet
2 Flit
3 Poplar
4 Yield
5 Beat
6 Poor cottage
7 Ordinary
8 Sliding weight on a steelyard
9 Instill courage
10 Capable of relenting
11 Feathered animal
12 Instead
13 Annealing oven
21 Barren
22 Perched
25 Cheekbone
27 Oscillate
30 New
31 Noxious
32 A ready-made cravat
33 Expedited
34 Flat plinth
35 Presage
37 Salable
38 Insufficient
40 End
42 Very small draft
45 Ringing and musical
48 Beer
50 Simple
52 Antagonist
53 Flinch
55 Piebald
56 Animal fat
57 Demonstrated
58 Headstrong
59 Tenor violin
60 Bard
62 Meager
64 Stretch out

YESTERDAY'S ANSWER.

S	Q	U	A	W		S	A	S	H		O	R	L	O
Q	U	N	C	E		T	R	U	E		B	O	O	N
R	A	S	E	D		A	M	P	L	I	T	U	D	E
A	S	H		L	O	R	Y		P	R	U	N	E	S
S	H	Y	L	O	C	K		E	M	E	N	D		
			U	C	A		B	R	A	N	D	E	R	S
A	M	E	C	K		P	R	A	T	E		L	O	W
W	I	N	K		L	O	O	S	E		G	A	L	A
E	L	I		A	E	R	I	E		C	O	Y	L	Y
D	O	V	E	T	A	I	L		S	O	B			
			E	X	T	R	A		A	U	R	I	C	L	E
M	A	R	T	I	N		E	D	E	N		R	A	M
A	S	S	O	C	I	A	T	E		C	R	A	V	E
S	E	A	L		N	I	N	E		O	U	T	E	R
H	A	L	L		G	R	A	M		B	E	E	R	Y

REEL THRILLS!

Be sure to take a Byron movie camera on your vacation. Choose from a complete stock of famous makes.

BYRON'S Inc.

625 15th Street NA. 1800

Grin and Bear It

By Lichty

"No—haven't had any trouble gettin' harvest hands, Zeb—every travelin' salesman as stops at our house gets put to work!"

TODAY in Washington

Births

Thomas and Edith Barberis, girl.
Gerald and Evelyn Gerald, girl.
Jackson and Eunice Bean, boy.
Richard and Emily Beaver, girl.
Eli and Bertie Bialon, boy.
Harold and Doris Bladon, girl.
Steve and Andrey Bocolay, girl.
Jesse and Dorothy Bowers, boy.
Martin and Mary Burch, boy.
Howard and Miriam Campbell, girl.
Paul and Olive Coolidge, boy.
Marvel and Joan Davis, boy.
Joseph and Catherine Enright, girl.
Ralph and Audrey Gladson, girl.
Lloyd and Catherine Goodwin, girl.
James and Frances Grady, boy.
William and Helen Hart, boy.
Clifton and Jessie Hendricks, girl.
Harvey and Barbara Hinson, twin boys.
Charlie and Marie Horton, girl.
Earl and Alice Hottinger, boy.
Robert and Thelma Howard, girl.
Robert and Georgia Johnson, boy.
James and Emma Jones, boy.
William and Maude Latham, boy.
Ward and Geneve Lattin, girl.
Dana and Georgia Leslie, boy.
Nathan and Lenora Luber, girl.
Robert and Hilda Maltingly, boy.
David and Frances Merkle, boy.
Dewey and Laura Morehead, girl.
Donald and Bessie McClain, boy.
Gilbert and Helen Parschwita, girl.
Charles and Ruth Rhetts, boy.
Edgar and Audrey Rice, boy.
Earl and Nettie Ridenour, girl.
Michael and Irene Rozalo, girl.
St. Paul and Mary St. John, boy.
Morris and Janet Shipman, girl twins.
Daniel and Mary Smith, girl.
Hyman and Helen Sperling, boy.
William and Pauline Stabler, boy.
John and Frances Stratford, boy.
Claude and Elvira Swanson, boy.
William and Kathryn Tall, girl.
Charley and Mabel Thomas, girl.
James and Marjorie Tidwell, boy.
Stuart and Lorraine Tipton, girl.
Joseph and Anna Trout, boy.
Benjamin and Mary Vermillion, boy.
John and Anna Werner, boy.
Edwin and Florence Wertheim, girl.
Ernest and Dorothy Wilks, girl.
William and Dorothy Wyatt, girl.
Abraham and Queenie Bartley, girl.
Harry and Callie Bowman, boy.
Leonard and Lademar Cross, girl.
Albert and Elmore Felix, girl.
Raymond and Ravena Graves, boy.
Theophilus and Laura Green, boy.
Carl and Helena Johnson, girl.
Pompey and Ruth Jones, girl.
Robert and Rosena Kirtland, girl.
Percy and Cornelia Martin, girl.
William and Mary Matthews, boy.
Rufus and Alma Miser, girl.
Jesse and Pauline Palmer, girl.
Nathan and Gloria Price, girl.
Richard and Bertie Stith, boy.
Ernest and Geraldine Washington, boy.

Contract Bridge

East, of today's hand, had cause to regret his double of South's six-club contract as declarer proceeded to win his small slam rather neatly. Our contributor analyzes the play this way:

Today's Hand

Neither Side Vulnerable
NORTH DEALER

NORTH: ♠ A 10 9 8 4 3 ♡ A 3 ◇ K ♣ A 10 9 5
WEST: ♠ J 7 6 5 ♡ J 7 5 2 ◇ J 10 8 4 ♣ 8
EAST: ♠ Q 2 ♡ K 9 8 4 ◇ A Q 7 3 2 ♣ J 6
SOUTH: ♠ K ♡ Q 10 6 ◇ 9 6 5 ♣ K Q 7 4 3 2

The bidding:

North	East	South	West
1 ♠	Pass	2 ♣	Pass
4 ♣	Pass	5 ♣	Pass
6 ♣	Dble	Pass	Pass
Pass			

Opening lead: 8 ♣.

"After East doubled, West opened with his singleton club, which declarer took with the queen in the closed hand. Declarer realized he did not, under ordinary circumstances, have the strength for a slam hand, since he was playing without four jacks, two queens, a king and an ace, which he knew would make the hand difficult.

"He saw that his only chance to make the contract was to set up his spades. After winning the first trick South led his king of spades and returned to the dummy with the ace of trumps. He led his spade ace, discarding a heart, trumped a spade, let himself in dummy again with a low club lead to the ten and trumped the fourth round of spades, catching West's jack. The ten of hearts was played to the ace, and the heart queen and a low diamond were discarded on the two good spades. A diamond lead went to East's ace, but the next two tricks were won by trumps separately in the dummy and declarer hands, North trumping a diamond and South the three of hearts. South made six odd, losing only the diamond ace. The contract happened to be the winning margin for the evening."

What's Going on and Where

Luncheon

Libby-Owens-Ford Glass Co., Carlton Hotel, 12 noon.

Entertainment

"Babes For Victory," second summer festival, D. C. Department of Recreation, National Capital Parks and Recreational Services, Keith Theater, 8:30 p. m.

National Catholic Community USO Club, games, dance instruction, and dance, all day and all evening.

Servicemen's Dance, Jewish Community Center, 9 p. m.

U. S. Army Band, War College auditorium, 11:30 a. m.

U. S. Marine Band, Marine Barracks auditorium, 3 p. m.

Picnics

Iota Sigma Sigma Woman's Christian Temperance Unions, Palisades Playground field house, Sherrier Place and Edmunds Street Northwest, 1 p. m.

St. Aloysius Boosters, North Capitol and K Streets Northwest, 3 p. m.

Concerts

U. S. MARINE BAND, Band Stand, Marine Barracks—8 p. m.

Capt. William F. Santelmann, Leader.
Overture, "Carneval" ..... Dvorak
Grand scenes from "Lakme" ..... Delibes
Euphonium solo, "Miss Blue Bonnet" ..... Simon
Musician John Burroughs.
March, "Regimental Pride" ..... Reed
"Brunnhilde's Awakening" from the opera, "Siegfried" ..... Wagner
Saxophone solo, "Petite Concerto" ..... Saverino
Musician Kenneth Doubs.
Valse de concert, "Tales From the Vienna Woods" ..... Strauss
"The Lord's Last Supper" ..... Wagner
"The Marines' Hymn."
"The Star-Spangled Banner."

UNITED STATES MARINE BAND

Band Auditorium, Marine Barracks, 7 P.M.

Capt. William F. Santelmann, Leader.
"Patriotic Shut Ins' Dream Hour."
"The Marines' Hymn."
March, "Colonel Bozey" ..... Alford
Clarinet solo, "Maryland, My Maryland," Musician Paul Gogel. ..... Norrito
March, "In the Lead" ..... Jewell
Overture, "Zampa" ..... Herold
March, "Up the Street" ..... Morse
Hymn, "Blest Be the Tie That Binds"
"The Star-Spangled Banner."

U. S. SOLDIERS' HOME BAND, Bandstand—6:30 p. m.

John S. M. Zimmermann, Bandmaster.
March, "Grand Reunion" ..... Zimmermann
Overture, "Tournament" ..... Hicks
Paraphrase humorous, "Tearin' of the Green" ..... Douglas
Excerpts from musical comedy, "The Blue Paradise" ..... Romberg
Popular numbers:
"The Gold Digger's Song" ..... Warren
"The Glory of Love" ..... Hill
Waltz de concert, "An Revoir" ..... Waldteufel
Finale, "The Conciliator" ..... Scouten
"The Star-Spangled Banner."

Deaths

John B. Geier, 82, 4708 13th st. nw.
Louisa R. Koehler, 78, 211 7th st. ne.
Annie B. Poling, 76, 4434 Ellicott st. nw.
Joan Gray, 73, 1711 Kenilworth ave.
Harris MacKinsky, 70, 4726, 9th st. nw.
Harvey Rogers, 63, 710 E. st. ne.
Samuel Greenberg, 63, 4730 Illinois ave. nw.
Judith M. Buck, 61, 2122 R st. nw.
Edward Conn, 57, 2007 I st. nw.
George A. Cox, 53, 1749 Kilbourne pl. nw.
Frank M. Merchant, 48, Baltimore, Md.
Doris J. Sarahouse, 23, 401 60th ave., Capitol Heights, Md.
Charlie Clark, 76, 1262 Girard st. nw.
John Potts, 65, 1214 8th st. nw.
Albert G. Washington, 64, 60 Pierce st. nw
Mary B. Campbell, 63, Reset, Va.
Josephine Mitchell, 61, 774 Columbia rd. nw.
Elijah Morton, 41, 1918 8th st. nw.
Walter B. Robinson, 21, Fairmont Heights, Md.

Applications for Marriage Licenses

John William Baker, 27, United States Army, and Rose McDonald Gettys, 25, 4625 Garfield Street Northwest. The Rev. Edward H. Reach.

Milton Maurice Crump, 25, 2530 Fourteenth Street Northwest, and Neva Elba Von Jones, 30, 139 Twelfth Street Southwest. The Rev. Robert J. Plumb.

Dionisio Faked Gorsarpe, 36, Wayne, Pa., and Emma Iazzi, 28, Zurich, Switzerland. Judge Fay L. Bentley.

William Lester Rieder, 21, 642 L Street Southeast, and Mary Magdelene Dameron, 20, 1221 Weylie Street Northeast. The Rev. James A. Caulfield.

Othaniel Walter Williams, 23, 705 Twenty-fourth Street Northeast, and Beulah Mae Yvonne Milton, 23, 524 T Street Northwest. The Rev. Walter H. Brooks.

Rodney Vedder Reighard, 24, Arlington, Va., and Lucille Lorraine Dorcey, 22, 1405 Otten Street Northeast. The Rev. James A. Caulfield.

Julius Feldman, 55, Baltimore, Md. and Esther Morris, 35, Silver Spring, Md. The Rev. Herman J. Waldman.

Louis Watts Clark, 26, 5111 Cathedral Avenue Northwest, and Lillian Margaret King, 19, same address. Father F. J. Kelly.

Frederick Augustine Smith, Jr., 22, 510 Rhode Island Avenue Northwest, and Andrea Molly Brown, 21, 3107 Eleventh Street Northwest. The Rev. Alonzo J. Olds.

Lonnie Delaney Akers, 21, 2108 Sixteenth Street Northwest, and Beatrice Marie Chambers, 18, 3609 Eleventh Street Northwest. The Rev. H. W. Burgan.

Hugh Dorsey Haralson, 24, Alexandria, Va., and Blanche Pauline Scoggins Bowen, 31, Alexandria, Va. The Rev. C. E. Austin.

Edwin Clarence Simmons, 21, 4516 New Hampshire Avenue Northwest, and Madeline Jeanette Pellegriere, 20, New York, N. Y. The Rev. Isaac Stelmon.

Anthoney Licciordo, 31, 947 Ninth Street Northwest, and Lillian Ann Lauer, 22, 1341 L Street Northwest. Judge Fay L. Bentley.

Dale Wilhelm Lesters, 38, 1020 Rhode Island Avenue Northwest, and Mary Josephine Pope, 27, same address. The Rev. George H. Yount.

William Hugh Taylor, 27, 5326 Forty-second Place Northwest, and Edna Hampton Nonencutt, 28, 2300 Thirteenth Street Northwest. The Rev. Rotkin Gould.

Stanley Gordon Gray, 26, 1243 Twenty-second Street Northwest, and Edythe Wallace, 30, 1136 Nineteenth Street Northwest. The Rev. William A. Stewart.

Robert R. Dennis, 21, Edmonston, Md., and Georgia Ruth Birdsey, 18, Roger Heights, Md. Judge Fay L. Bentley.

Vincent Wendell Doll, 26, 2300 First Street Northwest, and Faye Arlene Beers, 22, 1923 Sixteenth Street Northwest. The Rev. Glenn J. Witherspoon.

George N. Rees, 25, Navy Yard, and Vee Bicklinz, 29, 1309 N Street Northwest. The Rev. Freeley Rohrer.

George Cumner Reese, 29, 720 Fourth Street Northeast, and Eleanor Geraldine Penn, 28, Alexandria, Va. The Rev. John M. Ballback.

Charles Clarence Gastreck, Jr., 23, 3026 Porter Street Northwest, and Hazel Virginia Robertson, 21, 5504 Fourteenth Street Northwest. The Rev. J. Lloyd Black.

Frank Theodore McMillan, 27, 1634 Euclid Street Northwest, and Mary E. Herrington, 24, same address. The Rev. A. E. Lambert.

Arthur Gilbert Hurley, 42, 1604 Nineteenth Street Northwest, and Evelyn Irene Wolfe, 39, same address. The Rev. Carrol C. Roberts.

James M. Royster, 37, 323 Jefferson Street Northwest, and Marian I. Rhodes, 30, 827 Hamilton Street Northwest. The Rev. Orris G. Robinson.

Thomas Edwin Vassar 34, 24, 1036 Fifteenth Street Northwest, and Anna Maureen Bonenberger, 23, 826 Underwood Street Northwest. The Rev. Laurence A. McGlona.

Owen Evans Crump, jr., 20, 430 Twelfth Street Southeast, and Elva Harding Blankenbaker, 20, 1604 C Street Northeast. The Rev. Robert J. Plumb.

Carl Arthur Martin, 28, Arlington, Va., and Mary Katherine Wiley, 23, 1711 Nineteenth Street Northwest. The Rev. George H. Young.

Morris Kernan, 23, 219 Upshur Street Northwest, and Sara Kulchinsky, 21, 3607 Eleventh Street Northwest. The Rev. Solomon Metz.

Hubert Wooten, 24, United States Army, and Dorothy Lee Burts, 20, 113 Tenth Street Northwest. The Rev. George O. Bullock.

James Edward Tippen, 38, Fort Meade, Md., and Gwendolyn Ruth Kennison, 32, 930 Emerson Street Northwest. The Rev. Louis W. Albert.

Morton Joachim, 21, 1503 Hamilton Street Northwest, and Frieda Kramer, 23, 736 Rock Creek Church Road Northwest. Judge Fay L. Bentley.

Rockville, Md.

Sidney Wheeler Brewer, 22, Philadelphia, Pa., and Betty Britton Middleton, 20, Washington.

William Alvin Jett, 31, and Hattie Louise Hall, 41, both of Washington.

John Frederick, 21, and Dorothy Powell, 16, both of Washington.

Walter Carter Simmore, 21, and Doris Margaret Hall, 21, both of Arlington, Va.

John Richard Fawley, 34, Lovettsville, Va., and Elizabeth Gertrude McPherson, 19, Dickerson, Md.

Harry Lee Rhea, jr., 22, and Margaret Marie Burbage, 18, both of Washington.

William Ernest Smoot, 21, Ellicott City, Md., and Dixie Seal, 18, Sunshine, Md.

Donald V. Du Frane, 21, Glen Echo Heights, Md., and Nisida I. Lanaux, 20, Washington.

Nathaniel Thompson, 25, and Fay Ellen Cobb, 25, both of Chevy Chase, Md.

Montrose Edward Jackson, 33, Arlington, Va., and Elizabeth Anne Knight, 21, McLean, Va.

Dominic Attensia, 45, and Bessie Engelman, 46, both of Bridgeport, Conn.

The Weather

Weather Conditions

U. S. Dept. of Commerce, Weather Bureau. Friday, July 17, 1942—8:30 p. m., E. W. T.

Forecasts

For the District of Columbia and Virginia—Continued warm Saturday.

For Maryland—Somewhat warmer Saturday.

Local Weather Report

Temperatures—Highest, 94; lowest, 74.

Departures From Normal

Accumulated excess of temperature since January 1, 1942, 544 degrees.

Excess of temperature since July 1, 1942, 24 degrees.

Accumulated deficiency of precipitation since January 1, 1942, 7.57 inches.

Deficiency of precipitation since July 1, 1942, 1.01 inches.

Temperatures	Lowest last 24 hrs.	Highest last 12 hrs.
Washington, D. C.	74	94
Albuquerque, N. Mex.	63	92
Atlanta, Ga.	72	94
Boston, Mass.	66	72
Buffalo, N. Y.	66	86
Chicago, Ill.	77	100
Cleveland, Ohio	74	96
Denver, Colo.	69	92
Detroit, Mich.	71	97
Fort Worth, Tex.	75	98
Kansas City, Mo.	80	97
Louisville, Ky.	72	95
Memphis, Tenn.	78	96
Miami, Fla.	75	91
New Orleans, La.	72	92
New York, N. Y.	70	78
Philadelphia, Pa.	69	91
Pittsburgh, Pa.	68	94
St. Louis, Mo.	77	97

TERRY AND THE PIRATES — The Lady Is Size B-26 — **BY MILTON CANIFF**

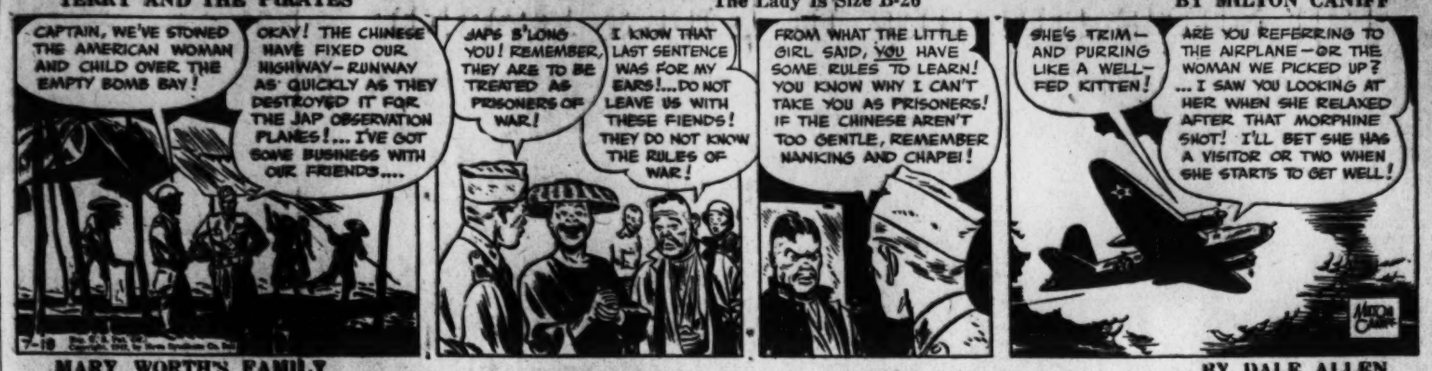
CAPTAIN, WE'VE STONED THE AMERICAN WOMAN AND CHILD OVER THE EMPTY BOMB BAY!
OKAY! THE CHINESE HAVE FIXED OUR HIGHWAY-RUNWAY AS QUICKLY AS THEY DESTROYED IT FOR THE JAP OBSERVATION PLANES!... I'VE GOT SOME BUSINESS WITH OUR FRIENDS....
JAPS B'LONG YOU! REMEMBER, THEY ARE TO BE TREATED AS PRISONERS OF WAR!
I KNOW THAT LAST SENTENCE WAS FOR MY EARS!...DO NOT LEAVE US WITH THESE FIENDS! THEY DO NOT KNOW THE RULES OF WAR!
FROM WHAT THE LITTLE GIRL SAID, YOU HAVE SOME RULES TO LEARN! YOU KNOW WHY I CAN'T TAKE YOU AS PRISONERS! IF THE CHINESE AREN'T TOO GENTLE, REMEMBER NANKING AND CHAPEI!
SHE'S TRIM—AND PURRING LIKE A WELL-FED KITTEN!
ARE YOU REFERRING TO THE AIRPLANE—OR THE WOMAN WE PICKED UP? ... I SAW YOU LOOKING AT HER WHEN SHE RELAXED AFTER THAT MORPHINE SHOT! I'LL BET SHE HAS A VISITOR OR TWO WHEN SHE STARTS TO GET WELL!

MARY WORTH'S FAMILY — **BY DALE ALLEN**

ARE YOU IN THE SERVICE, MISS CLIVE?
OH--THIS UNIFORM? I'M A VOLUNTEER IN THE WOMEN'S AUTO CORPS!
OUR CHAUFFEUR WENT INTO THE ARMY LAST WEEK, SO I HAD TO MEET YOU!
I'M SORRY WE TROUBLED YOU!
THAT'S QUITE ALL RIGHT--THIS IS MY AUNT, MRS DENSET CLIVE...!
HOW DO YOU DO, MRS. WORTH! SO SWEET OF YOU TO COME!
ANY FRIEND OF DEAR GOVERNOR BLACKSTON--! REALLY! YOU'RE MORE THAN WELCOME!
THANK YOU, MRS. CLIVE!-- FOR SAYING SO!

MICKEY FINN — **A Man of Action!** — **BY LANK LEONARD**

BURNS, WHITE, AND GUNNASON—YOU'LL GO WITH DETECTIVE COLLINS! HE'LL POINT OUT THE PET SHOP, THE DRUG STORE, AND THE TAILOR SHOP!
OKAY, CHIEF!
STEVENS—FIND OUT IF THERE IS AN OFFICE FOR RENT ABOVE THAT TAILOR SHOP—OR IN THE BUILDINGS ON EITHER SIDE OF IT!
I'LL GET ALL THE DOPE ON THE PLACE, SIR!
CURTIS—I'M TURNING THE LOCKER MAN OVER TO YOU! YOU'LL RENT A ROOM AT THE FRANKLIN APARTMENTS, WHERE HE LIVES!
RIGHT!
FINN—YOU'RE COMING WITH ME—WE HAVE A DATE WITH MR. HALL, PRESIDENT OF ACME AMMUNITION!
YESSIR!

MR. AND MRS. — **Time for the Morning Exercise** — **BY ARTHUR FOLWELL and ELLISON HOOVER**

GOSH, I CAN'T GET TO SLEEP TO SAVE MY SOUL!
BIZIZIZZIZZSH—BEE—GETCHERSHLEEPSH—BZZ—ZZZZSH
GOOD MORNING, FOLKS!
WHA'S 'AT?
OH—I GUESS I MUST HAVE LEFT THE RADIO ON LAST NIGHT
YES, AND NOW WE GET IT THE FIRST THING IN THE MORNING

DIXIE DUGAN — **Ma!** — **BY J. P. McEVOY and H. J. STRIEBEL**

DON WINSLOW OF THE NAVY — **A Ceiling on Miracles** — **BY FRANK V. MARTINEK**

IN A SAN FRANCISCO HOTEL—
AHOY! DOCTOR KRAM!
HERE HE IS, RED! OUR OLD PAL FROM HOLLYWOOD DIDN'T FAIL US!
WHAT ARE YOU FELLOWS UP TO THIS TIME?
YOU BROUGHT YOUR TOOL KIT. THAT'S THE STUFF, DOC.
YOU GUESSED RIGHT, WE NEED YOUR PROFESSIONAL SERVICES
I WANT YOU TO FIX ME UP WITH A CONVINCING JAPANESE DISGUISE! THAT'S ALL!
HA! HA! THAT'S ALL, EH? THAT'S PLENTY.
YOU SEE I'M-ER-PLANNING A WEEK END IN JAPAN AND--
WHAT? YOU HOPE TO FOOL THE JAPS THEMSELVES? WINSLOW, YOU'LL NEVER GET AWAY WITH THAT!

BIG CHIEF WAHOO — **BY SAUNDERS AND WOGGON**

OKAY, PRINCESS! LINCOLN STARTED AT THE BOTTOM, TOO--BUT HE GOT THE BREAKS I'LL BET!
HE MADE HIS OWN BREAKS, JACK!
OH, SURE! THAT'S EASY TO SAY! WHEN FOLKS ARE RIDIN' THE GRAVY TRAIN THEY CAN'T UNDERSTAND WHY US BUMS HAVE GOTTA WALK!
LET'S STEP INTO THE LIBRARY OF CONGRESS!
SEE THAT FADED OLD PAPER? IT SAYS HERE THAT "ALL MEN ARE CREATED EQUAL!"--THAT MEANS YOU, TOO, JACK! SOME DAY YOU WILL--
BALONEY! WITH A PAST LIKE MINE, I'VE GOT NO FUTURE!
IF YOU'LL LET ME HELP YOU, WE'LL CLOSE THE BOOK ON THE PAST! HOW ABOUT IT, YOUNG MAN?

KING OF THE ROYAL MOUNTED

NO, I AIN'T HEARD 'BOUT NOBODY FINDIN' THAT LOST $50,000—
WELL, EVEN IN THESE PARTS THAT SUM WOULD BE HARD TO HIDE!
LET'S GET STARTED UP THE TRAIL!
GREAT GONNIES! GET YOUR HORSE AWAY FROM THAT HAYSTACK!
CONTINUED

DONALD DUCK — **Thanks for the Swatch, Brother!** — **BY WALT DISNEY**

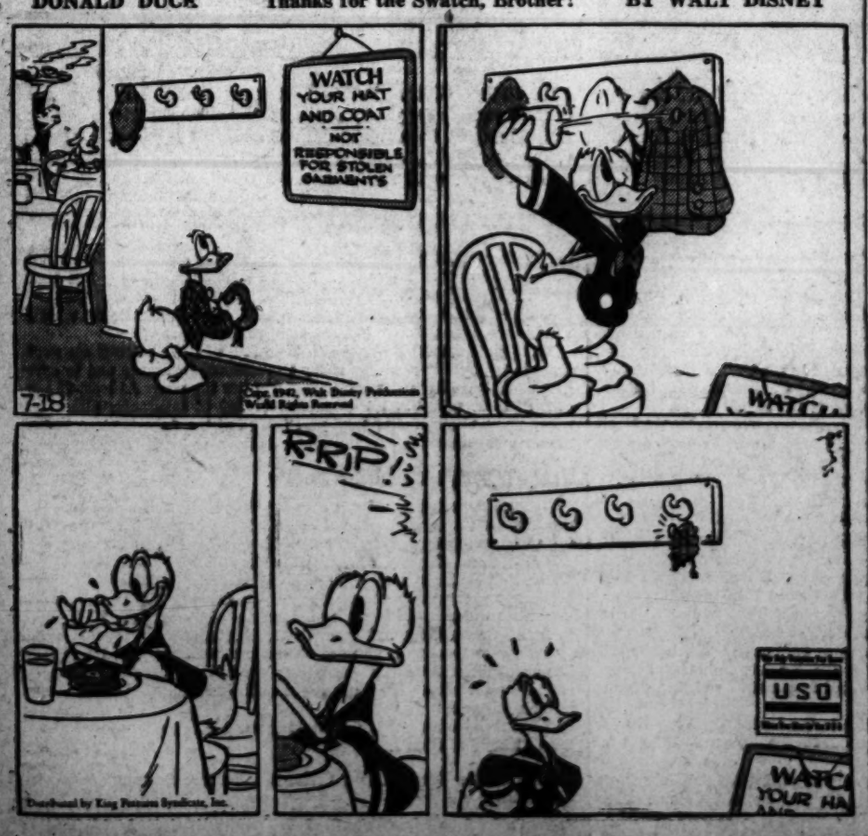

Jap Ships Burning in Kiska Harbor

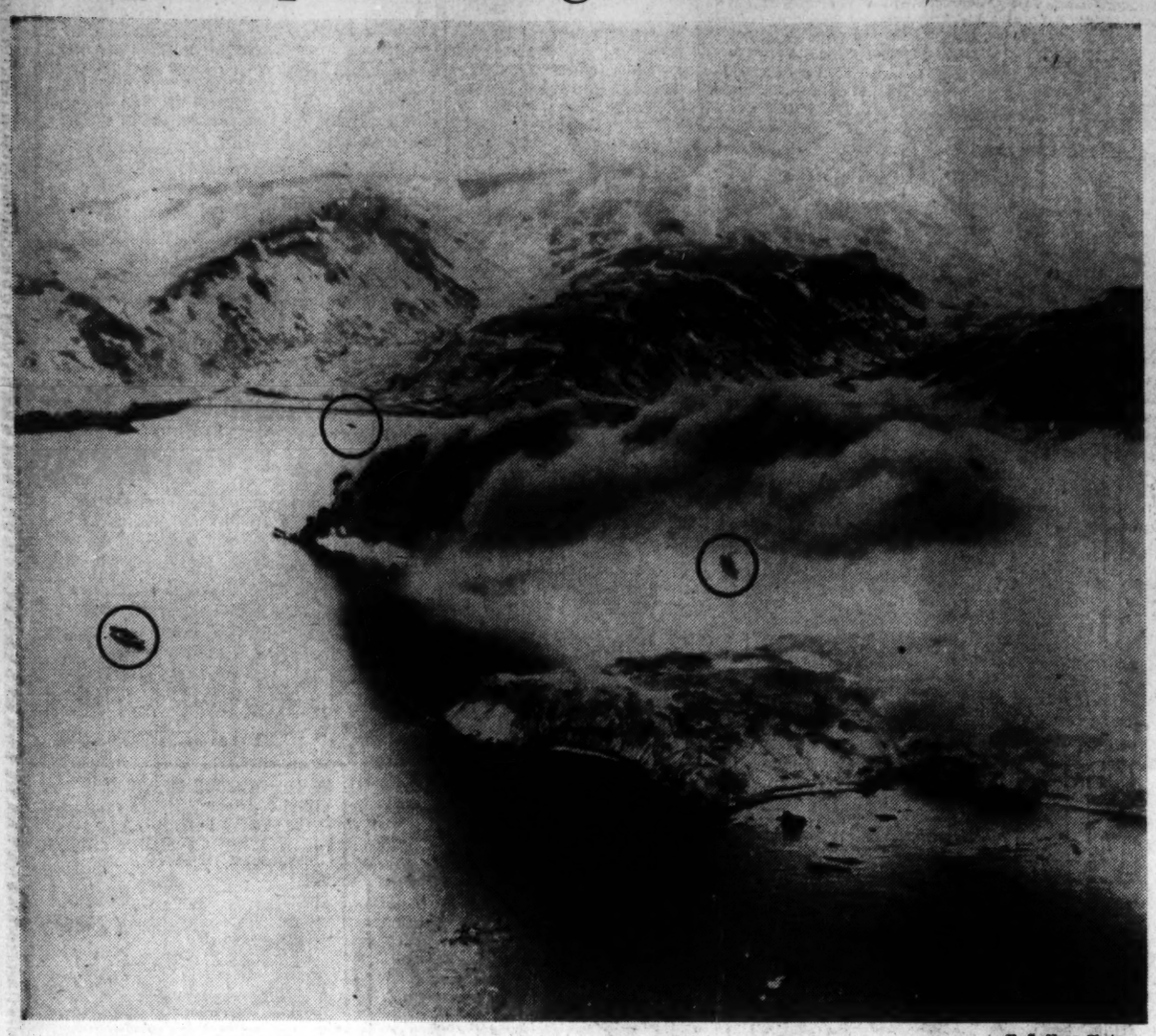

U. S. Navy Photo

Army Bomber Scores—Caught by a United States Army Air Forces bomber in the harbor at Kiska, small Aleutian Island, a Jap transport burns furiously after receiving a bomb hit. Around the burning vessel are other ships (circled) of the Jap force which made good a landing at the Alaskan outpost

U. S. Navy Photos

STANDING ON THE WING of Lieutenant McCusky's plane is Ensign George Henry Gay, jr., U. S. N. R., 25, of 813 Hardie Street, Houston, Tex., sole surviving member of Torpedo Squadron 8 which participated in the attack upon the Japanese naval force at Midway

Navy Aces Bag 11 More Japs

These Navy airmen, all lieutenants, have accounted for 22 Japanese planes, as shown by the Japanese flags painted on the fuselage of their planes. They shot down 11 of these in the Midway Battle.

Arthur James Brassfield, U. S. N., 32, of Browning, Mo., got four at Midway. Elbert Scott McCusky, U. S. N. R., 27, of 824 Burkle Road, Stuttgart, Ark., bagged three. William Nicholas Leonard, U. S. N., 26, of 3810 Alabama Avenue, St. Petersburg, Fla., and Richard Gunter Crommelin, U. S. N., 25, of Harrogate Springs, Wetumpka, Ala., shot down two apiece. Their other victories over Japanese pilots were scored during the Coral Sea engagement.

Lieutenant McCusky won the Distinguished Flying Cross in the raid upon the Marshall and Gilbert Islands earlier in the war. With the aid of his wing man, he shot down a four-engined bomber when it attempted to attack his carrier

LIEUT. ARTHUR JAMES BRASSFIELD

LIEUT. RICHARD GUNTER CROMMELIN

LIEUT. WILLIAM NICHOLAS LEONARD

'Heroes' Day Rally in Post Square

Several thousand persons, attending the American Heroes' Day war bond rally in Post Square yesterday as part of the Retailers for Victory campaign were told by a recipient of the D. S. C. and Croix de Guerre that if "we can beat that gang once we can do it twice."

The speaker, Theodore Cogswell, District registrar of wills, who won the two medals along with the Purple Heart decoration and two Silver Star Citations in the last war, said "our country is not yet awake to the dread seriousness of the situation which confronts us. We would be less than candid if we did not admit to ourselves that thus far we have not been fighting a winning war."

Recalling 1918 episodes of the last war, when the situation appeared gloomy for the Allies, Cogswell described the great American drive and its decisive results. But he said "we need time, men and money—we already have the will to win. But time is not yet on our side and the peril is growing." He urged those remaining at home to do their part by buying war bonds.

"We cannot get grab a rifle for ourselves but we can do the next best thing—we can buy one for our sons or our neighbors' sons," he asserted.

The rally was one of hundreds held throughout the country in observance of "American War Heroes' Day," sponsored by the Retailers Advisory Council of the Treasury. In Chicago, participants in a breakfast rally paid a total of five million dollars in war bonds for admission. Mothers of service men paraded in many cities and in others scrolls bearing names of local men and women in the services were unveiled. In St. Louis, merchants gave away bundles of free postcards for mailing to service men by war bond and stamp purchasers.

Scores of Washingtonians who bought bonds at the Hecht Co. here had the privilege of autographing a 900-pound torpedo which is destined for a United States submarine tube and eventual delivery to an Axis ship.

At the Post Square rally, the crowd, sweltering in the mid-day sun, got a long glimpse of Film Star Loretta Young. She said, "Let's be 100 and 10 per cent Americans today. Let's really back up the war heroes and all the other soldiers, sailors, aviators and marines by investing at least 10 per cent of our earnings in war savings . . . We're getting the ships, we're getting the men, let's get the money, too."

Jimmy Dorsey's band played and Miss Helen O'Connell, a singer for the band, got a nose bleed just before her number, but went on bravely. H. L. Rust, jr., chairman of the District War Savings Committee, was master of ceremonies.

A broadcast during the afternoon featured Miss Young; Mrs. R. D. McClure of University City, Mo., mother of Lieut. Charles M. McClure, one of the American fliers who bombed Tokyo; Capt. Florence McDonald and Lieut. Ruth M. Straub, Army nurses who served on Corregidor.

Post Staff Photo

LEADERS OF RALLY—Jimmy Dorsey and his saxophone; Loretta Young, film beauty, and Theodore Cogswell, District registrar of wills, led the drive for more war bond sales at the American Heroes' Day rally in Post Square

Harris & Ewing

AUTOGRAPH FOR AXIS—Each of the names painted on this torpedo stands for the purchase of a war bond yesterday at the Hecht Co. Holding the war paint is Fred H. Kanne deputy treasury adminstrator of Hawaii. Vice President Charles B. Dulcan, sr., of the Hecht Co. signs his name

Harris & Ewing

HER HERO FOR A DAY—American Heroes' Day was a decided success for pretty Julie Nehlman, Washington salesgirl, who drew the congratulations and selling help of Lieut. George S. Welch, Army Air Forces ace, for her patriotic service. They are pictured at a war bond counter at Hecht's

Yanks in Ireland

ANDREWS, from Page 1.

replacements from home for combat losses; it will continue to receive new recruits from civil life and from other Allied armies; it will be a casual depot, returning men out of hospital to units at the front.

Unlike the huge casual depots of the last war, this one will not ordinarily send men back to their old outfits. As soon as a man's place in the battle line is vacant it will be filled by a fresh replacement; when he is ready for duty again he will be sent where he is needed most.

This is the same principle you saw operating in training back home: the thing that determines how and where a man will serve is his country's need and nothing else. From the day he takes the oath he is a member of the Army of the United States, not of the Umpteenth Infantry.

Much Like Recruits at Home

So far the recruits who have passed through the replacement center in Northern Ireland have been much like those you saw at Fort Bragg and Camp Wheeler and Keesler Field and Fort Riley. There are schoolboys among them, and lawyers and salesmen and clerks and mechanics and accountants and factory hands. They are classified exactly as are those at home, by the same methods on the same cards, and are assigned to units in the field as their skills are needed.

At first this replacement center gave new recruits two weeks of preliminary basic training before sending them on, inculcating in them the rudiments of soldiering. Now they are sent out as soon as possible (many of them must be held several days for dental work), completely fitted out except for weapons. A training schedule is ready and equipment is available to give them military training as soon as this is desired.

No effort will be made to convert them into full fledged combat soldiers at the replacement center; that will be left to the officers and noncoms of their units once they are assigned. At this replacement center they will be taught something of soldierly bearing and deportment, they will be given enough facings and marchings to overcome their civilian awkwardness, they will be made familiar with the Garand rifle and taught how to handle it. Sufficient instruction will be available to teach them to roll their packs and pitch their shelter tents and not be altogether helpless in the field.

Men coming into your Army from the armies of other nations have much to unlearn before they can begin learning to soldier the American way. Weapons and manuals of arms are different, commands are different, facings and marchings are different. Some of these veteran soldiers, who have attained noncommissioned rank and are enlisted in grade, find their unfamiliarity with American arms and methods sometimes embarrassing when they are sent to a strange outfit as noncoms.

New Troubles for Old Sergeants

Meanwhile recruits are leaving this replacement center almost as raw as when they entered it. They receive complete uniforms, down to the last necktie and handkerchief; they are introduced to rib-clinging American Army chow; they are herded through the routines of being clothed, inoculated, classified and fed by a burly first sergeant who probably never will become resigned to shooing recruits along instead of marching them.

"They don't give me much trouble," he says, "except they're always losing their papers and things. When I want to get them from one place to another I just point to the building and say 'go over there.'"

In his flock he has had some characters who would seem much out of place in a replacement center back home.

There is a soldier of fortune, for instance, who fought through the Spanish civil war on the Loyalist side. He was a jockey back in the States and now he is a military policeman in Northern Ireland.

One recruit gave up a reserve commission in the United States Army to enlist in the Canadian forces soon after the war started. He is back in his own Army now, a private first class in the Signal Corps.

Another flew for France until that country was overrun by the Nazi panzers. Then he went with the Free French forces, flying when he could get something to fly, and now he is an M. P. with the A. E. F. He is a few months too old to qualify as a flying cadet in this Army.

Americans But Never at Home

There are lots of young fellows, 18 and 19, born of American parents in England or Ireland or of English or Irish parents in America, who have come into the Army of their own country. Some of these lads have never been in America; some of them were born there but came over here before they were old enough to remember anything of their native country. They have various reasons for enlisting.

"I got tired of waiting while a war was on," said a tall, blue-eyed Irish boy, "and my father and mother didn't want me to go in any army but this one. They were naturalized in America and I was born there."

"When this war is over I want to live in the States," said the son of a London cabinetmaker. "I want to go out there with a record in their Army."

There was one fellow, 43 years old and married, with the ribbons of the British service in the World War on his new American blouse, who had come over here as a radio mechanic for the R. A. F. before Pearl Harbor. He was a machine gunner in the Canadian army last time and a New England textile mill foreman for a while between wars.

"I done what I could last time," he said, "and I want to do what I can in this one before I'm too old for them to take me."

Young or old, married or single, almost all of these recruits see good sense in opportunities to buy cheap Government insurance and to save part of their soldier pay for a new start after the war. At least 75 per cent of them take out the maximum $10,000 of insurance; almost as many make allotments or take part in one of the Army's plans to lay money aside in saving funds or war bonds.

Many Offer, But Can't Serve

With their British and Irish accents, the recruits who pass through the American Army replacement center 3000 miles from home are helping to launch it on a career of valuable service in this war.

It is the first of many which will be established on this side of the water, destined to occupy a place in the Army's organization as vital as those replacement centers at home. Its present crop of trainees is somewhat different from the replacements who will pass through it later, men from home and from the battlefronts.

Those who come through now, as you have seen, are not too articulate about their reasons for wanting a place in the great Army America is training for battle. They are vague in their reasons but sure enough in their purpose.

There is no oratory, no flag waving, no mawkish sentiment about them. They just come in and join.

TOMORROW—How United States soldiers are learning from the commandos.